"All the News That's Fit to Print."

The New York Times.

THE WEATHER
Fair and warmer today; tomorrow cloudy, probably rain.
Temperature yesterday—Max., 47; min., 37.
For weather report see next to last page.

VOL. LXXIV....No. 24,486. NEW YORK, SATURDAY, FEBRUARY 7, 1925. TWO CENTS in Greater New York | THREE CENTS Within 200 Miles | FOUR CENTS Elsewhere in the U. S.

MITCHELL DEFIANT, WIDENS HIS ATTACK ON AVIATION POLICY

He Tells House Committee Our Air Forces Rank Only Fifth in the World.

SAYS NAVY HINDERED TESTS

Gives Out His Reply to Weeks, Calling Department "Incapable," Before Latter Sees It.

COOLIDGE WON'T INTERFERE

Sensational Testimony Starts Rumor of Inquiry Into Our Entire Defense Program.

Special to The New York Times.

WASHINGTON, Feb. 6.—Brig. Gen. William Mitchell, Assistant Chief of the Army Air Service, reiterated today his grave allegations of inefficiency, conservation and failure to adopt a proper national policy with respect to air defense.

Regardless of reports that he may not only be demoted to a colonelcy, but perhaps charged with alleged insubordination, General Mitchell, both in his testimony before the House Select Committee investigating the operations of the Air Service and in his reply to the demand of Secretary Weeks for "proof" of earlier testimony before that committee "seriously reflecting" upon the administration of the War Department, severely criticized both the War and Navy Departments.

He censured unsparingly what he characterized as "the system" now in operation in the War and Navy Departments, declaring the evidence before Congress, in his judgment, indicated clearly that aviation has been denied the place commensurate with its military importance and its prospective future value. He said he is convinced that "the system" now in operation "is detrimental to the country's good," and will "seriously compromise our national defense should an emergency arise."

He charged the Navy Department with having deliberately endeavored to hinder the air-bombing attacks conducted in 1921 off the Virginia Capes, during which the former German dreadnought Ostfriesland and other types of ex-German naval craft were sunk by army airplane bombing attacks. He asserted that the navy imposed very great handicaps on the Army Air Service in those tests, which were conducted in pursuance of Congressional authorization; that the Army Air Service was placed under orders of the navy; that this was contrary to the law that "all operations of aircraft from land bases not attached to the navy should be under the army."

The army aviators engaged in those tests, General Mitchell asserted, were forced by the navy rules for the 1921 tests to fly sixty-five miles from the Virginia Capes to the target grounds, which, taken with the additional water areas "that we had to fly over from Langley Field, made the total distance from Langley Field about 100 miles," when the target ships could just as well have been in 100 fathoms of water, about twenty-five miles off Cape Hatteras or ten miles off Cape Cod.

"The whole performance was absolutely unnecessary," asserted General Mitchell.

Openly Blames Both Departments.

General Mitchell declared that in the minds of all air officers participating this action of the Navy Department "appeared to be a deliberate attempt to handicap us in the accomplishment of our mission."

"That we did not lose a number of our pilots and the crews of our airplanes with the aircraft we possessed then, was a very happy circumstance, due to careful preparation and the devotion to duty of the mechanics and flying officers. We had to go ahead with this work or be accused of not being able to carry out what we had said we could do and what we knew we could do."

"In this whole proceeding," asserted General Mitchell, in his reply to Secretary Weeks in demanding proof of certain of his statements before the House committee, "we were not defended by the War Department in the matters I have enumerated. In my opinion, the navy actually tried to prevent our sinking the Ostfriesland."

General Mitchell did not mince words in his criticism of the War Department. He charged that the "resistance" of the War Department to the creation of an independent aeronautical personnel "is insistent and constant" and that he did not consider that since the 1921 bombing tests we have been assisted by the War Department in the development of this most important feature of coast defense.

The general view of the War Department, he alleged, is to limit the ability and effect of aviation in a military way. It does very little for developing aviation in a civil way or commercially, which is necessary in a well balanced governmental organization.

He also charged that in spite of the findings of the Joint Army and Navy Board, and "in spite of the most conclusive evidence of every large country in the world, the Navy Department still appears before Congress and still testifies incorrectly or gives the impression that aircraft are of limited power against battleships."

Nearly one-half of the deaths that occur annually in the commissioned personnel of the army take place in the Air Service, and, he said, that it was

Continued on Page Two.

Mrs. Jean Nash's Remarkable Revelations of Gay Life with the Millionaire Idlers of Europe. In tomorrow's New York Sunday American.—Advt.

Davey Tree Surgeons save your trees. Phone Murray Hill 1611.—Advt.

Senate Approves 3 Bridges From New York to New Jersey

Special to The New York Times.

WASHINGTON, Feb. 6.—The Senate, without a record vote, adopted today the bill introduced by Senator Edge of New Jersey authorizing the Port of New York Authority power to erect three bridges between New York and New Jersey in furtherance of the port development plans.

One of the bridges would extend from a point at or about 181st Street to a point in Bergen County, N. J. The others would span Arthur Kill, one extending from Perth Amboy to Tottenville, and the other from Elizabeth to Howland Hook, S. I.

Construction of the bridges under the terms of the bill shall be commenced within three years and they shall be completed within six years.

KING AND QUEEN DINE WITH THE KELLOGGS

Retiring Ambassador Has Brilliant Company to Meet British Sovereigns at Crewe House.

HERRICK AND GILBERT THERE

Agent General for Reparation Is Reported Consulting With London Financiers.

Copyright, 1925, by The New York Times Company.
Special Cable to THE NEW YORK TIMES.

LONDON, Feb. 6.—Ambassador and Mrs. Kellogg had the King and Queen as guests tonight at dinner at Crewe House, the American envoy's London residence. Their Majesties were received in the fine salon hung with portraits by Reynolds and Romney of the Crewe family, while dinner was served in the large dining room built onto the premises by the present Marquess of Crewe when he modernised the house. Crewe House is one of the few mansions left in London with its own courtyard. It acquired fame in the war, as Lord Crewe lent it to the Government as the scene of secret propaganda which, under Lord Northcliffe, was launched against Germany.

As Ambassador Houghton has taken over Mr. Kellogg's lease, it will continue to be the American Embassy's home here.

The guests invited to meet the King and Queen included many Americans, as the King had expressed a desire to see some new faces around him. British official life was represented by the Archbishop of Canterbury and Mrs. Davidson, the Prime Minister and Mrs. Stanley Baldwin, the Secretary of State for Foreign Affairs and Mrs. Austen Chamberlain, the Marquess of Londonderry, Minister of Education in the Ulster Cabinet, and Lady Londonderry; Viscount and Viscountess Grey of Fallodon and Mr. and Mrs. H. H. Asquith.

The Americans present were Ambassador Myron T. Herrick from Paris; S. Parker Gilbert, Agent General for Reparation Payments, and Mrs. Gilbert; Cora Countess of Strafford, Viscountess Harcourt, Viscountess Astor, Mrs. John S. Lawrence, Frederick Sterling, Counsellor of the American Embassy, and Mrs. Sterling; Ray Atherton, First Secretary, and Boylston A. Beal, special attaché of the American Embassy.

Others present were the Countess of Leicester, Viscount Cowdry, Lord and Lady Desborough, Lord Colebrook, Lord in Waiting; Lady Northcote and Major Reginald Seymour, Equerry in Waiting.

The presence in London, ten days before the departure of Ambassador Kellogg to become Secretary of State at Washington, of Ambassador Herrick from Paris and S. Parker Gilbert, Agent General for Reparation Payments, caused some speculation as to the nature of their errands and the probability of their having important consultations with Mr. Kellogg.

It is stated, however, that they came only to be present at the dinner to the King and Queen.

Mr. Gilbert was invited two months ago, and Mr. Herrick during Mr. Kellogg's recent visit to Paris.

Mr. Gilbert is understood, however, to have used the opportunity of being here to discuss with some of the leading British financiers matters of detail which have arisen in the administration of the Dawes plan, such as the method of paying the 26 per cent. tax which Great Britain reimposed on German products.

A musical program was a special feature of the function. It is understood the Queen took great interest in the band and actually chose several of the items.

The performers included the violinist Degroot, who is an attraction at the Piccadilly Hotel, where he plays during dinner.

The Prince of Wales recently heard Degroot play, and afterward personally congratulated him. It is suggested that the Prince told his mother about it, hence the invitation to Degroot to play at Crewe House tonight.

OUR DELEGATES QUIT OPIUM CONFERENCE; START HOME TODAY

Porter Gets Coolidge's Consent to Withdraw After Failure of Raw Opium Program.

OTHER DELEGATES SHOCKED

President Zahle Calls Break a Tragedy—Tribute Is Paid to the Long American Fight.

PARLEY WILL BE WOUND UP

Remaining States Will Complete Convention, Which May Yet Embody American Principle.

Copyright, 1925, by The New York Times Company.
Special Cable to THE NEW YORK TIMES.

GENEVA, Feb. 6.—For the United States the International Opium Conference ended this morning when Representative Stephen G. Porter, with dramatic suddenness, announced the withdrawal of the American delegation and booked passage on the first ship home. For the other nations the conference continues.

Mr. Porter withdrew because of the refusal of the opium-producing countries of the world to enter any agreement controlling production and distribution of raw opium. The American delegate felt this attitude left no alternative under the terms of the joint resolution of Congress authorizing participation in the conference, for it would be impossible for him to sign such an agreement as is evidently to be concluded.

Notice of Mr. Porter's decision, which was taken with the full knowledge and consent of President Coolidge, was conveyed to the conference in a letter addressed to the President, M. Zahle of Denmark. It was accompanied by a memorandum presenting reasons for the action. The documents were delivered to M. Zahle at the moment the Compromise Committee of Sixteen had convened to decide on a final report to the plenary session of the conference, which had been expected tomorrow. The letter was not communicated to the delegates immediately, and drastic declarations, which might have been unuttered otherwise, were made by Japan, China, England, France, Holland and Cuba on their views of the question under discussion.

Only at 1 o'clock, after the Egyptian delegate had demanded to know if absence of the United States representatives indicated their withdrawal, did President Zahle acknowledge receipt of the documents, which he refused to make public until the meeting had decided on its report to the plenary sessions.

Withdrawal Shocks the Conference.

The consternation with which the announcement of the retirement of the American delegation was received quickly changed to regret and in some instances to obvious disappointment. M. Zahle, almost unable to speak, declared it was the greatest tragedy as well as the greatest disappointment of his life.

"It is the greater tragedy," he declared, "because it is not improbable the very article which caused the withdrawal may be adopted by the conference in plenary session. In my opinion it will be adopted. The producing nations may not sign or may make reservations, but their adhesion will come later. Switzerland has just ratified the Hague convention twelve years after it was drawn up."

Whether President Zahle's surmise is correct or not remains to be shown by the next three days. Likewise only the next few days will tell the effect the American withdrawal will have on the conference.

Lord Cecil, head of the British delegation, though tremendously annoyed by the withdrawal of America, believes the United States' absence will result in no change of plans or conclusions of the conference.

There is reason to believe that both M. Zahle and Lord Cecil are correct. The conference will go to its natural conclusion with an excellent probability that the final agreement will contain the American principle of production control.

Besides the regret and disappointment experienced by American sympathizers there is also a fairly general feeling that

Continued on Page Three.

Palm Beach Astir Over "Treasure Hunting"; 60 Colonists Busy All Night at New Game.

Special to The New York Times.

PALM BEACH, Fla., Feb. 6.—Palm Beach is all astir over a new game, which threatens to replace mah jong and the cross-word puzzle. "Treasure hunting," recently introduced from England, was played here last night for the first time, and until early this morning sixty of this colony's foremost society folk explored golf courses, country clubs, private homes and art galleries, seeking to unravel the clues that led to the buried treasure.

Miss Sheila Byrne and Joshua S. Cosden were the winners. They discovered the treasure buried on the beach in front of the home of Harold S. Vanderbilt, in South Ocean Boulevard, and won the first prize of $400. Mrs. Henry Carnegie Phipps and Harry Schaefer won second prize of $200. Each of the entrants in the hunt contributed $10 toward the prize money.

The clues were distributed by Miss Helen Crockett and Captain Alastair Mackintosh. The first clue, written upon a slip of paper in the form of a riddle, was handed to the contestants. It read, "Found in marriages, cuffs and trees." Beneath was an intricate problem in figures, the answer of which was computed as 2.

This led the hunters to the second hole of the Everglades Club golf links, where the second clue was found secreted in a sand bucket. "Where young men go wrong in Paris" it read. This led to the Club de Montmartre, where the next clue was found. It was written on a piece of paper cut in the shape of a T and read, "O you natural." The hunt led to the seventh tee of the Palm Beach Country Club links, where the fourth clue was secreted in a bottle. It contained a piece of paper bearing the code numbers "A-1 2-28." Then in code was written Seaside Cottage. There the hunters found another paper, reading, "A resident of Palm Beach who has followed the precepts of Phidias and Praxiteles. If you would realize your desire seek her desire."

A statue called "Desire," by Mrs. Harry Payne Bingham, is on exhibition at the Olena Hodges Galleries here. Under the statue were found directions advising the hunters to "seek the home of the prototype of Byron's great romantic hero," which was interpreted to mean Harold S. Vanderbilt.

Among those who participated in the hunt were the Duke and Duchess of Sutherland, Lady Diana Cooper, Mrs. Joshua S. Cosden, Mr. and Mrs. Gurnee Munn, Charles Munn, Rodman Wanamaker, Harold S. Vanderbilt, Mrs. George Howard, Henry C. Phipps, Mr. and Mrs. Lytle Hull and Mr. and Mrs. Reginald Boardman.

More Fascinating Than Cross-Word Puzzles are the "Scrambled Comics" in the New 12-Page Comic of the New York Sunday American.—Advt.

Fleischmann Wheat Holdings Disposed Of, Causing Prices to Slump in Chicago Pit

Special to The New York Times.

CHICAGO, Feb. 6.—Julius Fleischmann, who dropped dead at Miami, was credited by trade gossip as having been long about 10,000,000 bushels May wheat and short around 5,000,000 bushels July. The closing out of his trades today was regarded as largely responsible for the semi-demoralized condition which developed in the wheat market during the day.

It is stated that no loss was involved in the sale of the Fleischmann holdings, as the wheat was bought far below today's minimum prices.

CINCINNATI, Feb. 6.—Persons supposed to know say that Julius Fleischmann's estate may amount to as much as $50,000,000, most of which will probably be bequeathed to his two children. The estate will be administered in the courts of New York or Florida. He surrendered his legal residence here when he moved to New York.

Mr. Fleischmann at the time of his death was listed as one of 150 Americans carrying more than $1,000,000 life insurance. He is said to have been insured for more than $2,000,000.

The body of Mr. Fleischmann will repose finally in a beautiful mausoleum in Spring Grove Cemetery, this city, wherein lie the bodies of his father and mother and his son, Charles, killed in an aviation accident during the World War.

News of his death has been kept from his only daughter, Mrs. Henry Yeiser Jr., who is a patient at the Jewish Hospital here.

MIAMI, Fla., Feb. 6.—The body of Julius Fleischmann started tonight for New York for the funeral which is to be held there Monday morning before being carried to Cincinnati for burial.

Informal services in memory of the millionaire philanthropist and sportsman were held late today on his estate. The Rev. E A. King, pastor of Miami Beach Community Church, spoke briefly. Polo players and other friends, including former Governor Cox of Ohio, Thomas Meighan and employes around the house, attended.

The funeral service for Julius Fleischmann will be held at 11 o'clock Monday morning at All Souls' Church, 104 East Twentieth Street, this city. The honorary pallbearers will be Joseph Wilshire, Daniel P. Woolley, H. J. Kaltenbach, P. W. Fleischmann, T. Sedlymayr, T. L. Smith, A. Knight, H. R. Newcomb, F. E. Clarke, H. B. Miller, H. A. Oswald, officials of the Fleischmann Company; H. M. Freer, Vice President of the Fleischmann Transportation Company; R. L. Corby, Director of Research, the Fleischmann Company; W. D. Phillips and J. D. Wachman, officials of the American Diamalt Company; R. R. Kane, General Counsel for the Fleischmann Company; J. M. Hutton, S. O. Vanderpool, Irvine Krohn, J. T. Hatfield, personal friends.

KENNY CASE TO BRING TAXICAB REFORMS

Municipal Assembly Is Expected to Transfer Control Over Chauffeurs to Police.

BAR UNLICENSED DRIVERS

Felony Charges to Be Placed Against Armed Men Under Enright Order, It Is Said.

Enactment of legislation by the Municipal Assembly which would place the police in control of licensing and supervising chauffeurs is expected in the next few days as the result of the recent shooting in Brooklyn of Dennis J. Kenny, son of a contractor, by John Leventine, an unlicensed chauffeur. Commissioner Enright, who had advocated the transfer of authority over taxicab chauffeurs from the License Bureau to the Police Department, on Thursday cited the Kenny shooting as an illustration of the need for police control. It was said yesterday that the Police Commissioner had ordered that detectives and uniformed policemen exert themselves to learn how many more unlicensed taxicab chauffeurs were driving about the city armed with pistols and other weapons. Felony charges will be lodged against every armed chauffeur found operating without a license.

Joseph Seni, head of the Taxico Company, which rented the taxicab to Leventine, will be called before Commissioner of Licenses William F. Quigley today to explain how his company rented a cab to a driver who had no license. John Drennen, Chief of the Division of Licensed Vehicles of the License Department, said that if Seni was found guilty of the charge he would be held to strict account by the department. He is liable to a fine of $50 or thirty days' imprisonment or both.

The question of ex-convicts driving taxicabs was one that was up to the police, Drennen said. His department's interest was whether men who drove had a license. "Of course," he said, "we try to exercise care to see that men of questionable character are not licensed, but the staff is so small and too busy to make an investigation of such character."

Awaits Kenny's Condition.

District Attorney Charles J. Dodd of Kings County said that he would not present the evidence against Leventine to the Grand Jury until it was known whether young Kenny would get well or whether the prisoner would be charged with murder.

"The developments in the Kenny case," he said, "emphasize the urgent necessity for immediate and drastic reforms in the licensing and control of taxicabs and their drivers," said Mr. Dodd. "As the situation now exists, many taxicabs are the lure by which convicts and vicious characters get lawabiding people within their control.

"Leventine had been revealed as an ex-convict who has served two terms in prison. I believe there are many other vicious characters driving taxicabs under similar conditions. I am ready and anxious to give my cooperation to any measure that will drive these vicious characters from the taxicabs. They are a distinct menace to the public and serve to place a stigma upon all drivers of taxicabs, in many instances not deserved."

Leventine Reads His Story.

Leventine is not in a state of collapse in Raymond Street jail, as was reported. Warden Harry Honeck said he slept well and ate well, after which he read about his case in the newspapers. No one called on him.

Because of the publicity brought through her connection with the case Miss Annabelle Flower of 307 McDonough Street, Brooklyn, who was Kenny's companion on the drive and who witnessed the shooting, has lost her position with an art gallery where she was doing office work. She gave material assistance to the detectives in the search for the assailant which resulted in the arrest of Leventine.

At St. Mary's Hospital, Brooklyn, where Kenny was taken severely wounded, it was said that although the young man was still in a critical state he had shown slight improvement.

Advocates New Taxi Law.

In a letter to Commissioner Enright congratulating the police upon the arrest of Leventine, Michael Donella, President of the Taxicab Chamber of Commerce, said that the case would be

Continued on Page Seven.

LINCOLN MOTOR CARS.
Fuller-Luce, 217 W. 57. Circle 6368.—Advt.

STONEHAM ON STAND; DENIES ALL FRAUD

Declares Dier Told Him That Firm Could Finance Transfer of Brokerage Accounts.

BELIEVED CONCERN SOLVENT

Court Refuses to Dismiss Indictments—Reserves Decision on Andrews and Stroh.

Charles A. Stoneham, owner of the New York Giants, was the first witness for the defense in the United States District Court yesterday after Judge Winslow had denied motions to dismiss the indictments charging Stoneham, E. D. Dier and four others with misuse of the mails in transferring the accounts of customers from Stoneham's brokerage firm to E. D. Dier & Co.

Judge Winslow held that the determination of whether there was a scheme to defraud the customers by transferring their accounts to an insolvent company and whether this alleged scheme was furthered by letters written to customers asking for permission to transfer their accounts was dependent upon facts brought out in the evidence and that only the jury could decide the question. He ordered the trial to proceed and refused again, as he had the day previously, to consider a motion by Herbert C. Smyth, counsel for Stoneham, to order a mistrial on the basis of remarks made by Judge Winslow and printed in the newspapers that both brokerage firms should have been tried in the State courts for "bucketing."

When the jury, which had been absent for two days while the attorneys argued their motions to dismiss the indictments, came into the room, Mr. Smyth moved formally to disqualify Judge Winslow from hearing the case. He asked for the withdrawal of a juror and the declaration of a mistrial on the ground that Judge Winslow had expressed a prejudicial opinion.

Judge Winslow reserved decision on the motions regarding Fred Andrews, former office manager for E. D. Dier & Co., and August F. Stroh, an employe, and instructed the jury it was not to consider further evidence as applying to them. Therefore the defendants concerned in the continuation of the present action are Stoneham, Horace Stoneham, his brother; Ross F. Robertson, a partner, and E. D. Dier.

The testimony of Stoneham was principally how the firm did a "jobbing" brokerage business over the counter, the arrangements to sell the firm's business to E. D. Dier & Co. in 1921, and a denial that there was any contemplation of other than a straightforward business transaction.

The witness said he was 48 years old, had been in the "Street" for thirty-two years and that during the years 1921 and 1922 his firm had carried between $9,000,000 and $10,000,000 of stocks for customers whose equities averaged 50 per cent. He testified that during the last year he was in business he had personally financed the purchases of customers. The firm's capital, he declared, was about $4,000,000 and his personal holdings included between $2,000,000 and $3,000,000 in securities, his interest in the New York Giants and other enterprises.

He declared the company did a large business in unlisted stocks, particularly mining certificates, which he said he bought on telegraphic information of a "strike" of minerals and later sold to customers who wanted them.

He denied the F. Hollowell account, which the Government had produced evidence to show was used to sell customers "short," was anything but a "supply" account.

"Did you know Hughes & Dier before you made arrangements to sell to them?" Mr. Smyth asked.

"I knew of them," the witness answered. "I knew they had several buildings and lived in fine homes and were members of good clubs. I knew they had seats on the Board of Trade in Chicago and Pittsburgh and were seeking a seat on the Stock Exchange. I was glad to hear they were interested in taking over our accounts because I considered it a good firm."

"What, if anything, did you do to bring Hughes & Dier and yourselves together?"

"I didn't do anything. They sought us. It was generally known we were

Continued on Page Six.

12 Big Pages by the Funniest Artists On Earth in the New Comic Section of Tomorrow's New York Sunday American.—Advt.

APOSTLE OF DOOM BEGUILED BY RADIO AS WORLD WAGS ON

Hears a Pittsburgh Jazz Band, Looks Over the Stars and Goes to Bed.

HIS MIND ON SYNCOPATION

After a Day Spent in Preparing for Millennium Reidt Might Have Missed It.

PLAGUED BY THE CURIOUS

Brother Downs Loses His Temper After Trying Day and Battles Movie Camera Men.

Special to The New York Times.

EAST PATCHOGUE, L. I., Feb. 7.—If the end of the world had come at midnight, as foretold by Mrs. Margaret Rowen in Los Angeles and reiterated here by Robert Reidt, the "Apostle of Doom," Reidt might have missed it. At exactly five minutes before the hour he had set for the finish of things earthly, Reidt was seated at the kitchen table with a pair of radio phones clamped over his ears listening to an orchestra in Pittsburgh play the latest dance music.

The radio had been installed earlier in the day and was the gift of a manufacturer who sent the set to Reidt explaining that possibly some additional manifestation might come through the air by sound as well as by the lights that were scheduled to appear in the sky.

His mind was far from the end of the world; it was centred on syncopation, and it was not until one of the waiting newspaper men reminded him that he had an appointment with the millennium that he took the receivers off and went out to scan the heavens for the first manifestation.

"Yes, I think I will," Reidt remarked when it was suggested that he go outside and see if there were any signs in the sky.

As he emerged from the door of the little kitchen he faced a battery of motion picture camera men who set off magnesium flares and diligently cranked their machines. At first he seemed bewildered by the glare and the noise of the 100 or more persons, none of his own belief, who had crowded to the little shack from mere curiosity.

Gives It Up for the Night.

He gazed first to the west and then faced the north.

"Here is the east," he was told by an obliging spectator, who pointed to that part of the heavens where the first sign was to appear.

Instead of the long-awaited beam of light he found a brightly shining moon that diffused a soft glow over the whole countryside.

He gazed earnestly up at the sky and then turned to re-enter the house.

"Well, it doesn't look as if anything is going to happen tonight," he said as he slowly retraced his steps toward the kitchen door.

Mrs. Reidt had awaited her husband inside the house. When he told her that he had been unable to see Orion or any other sign, as predicted, she replied that it would have been better, perhaps, had they obtained an astronomer's chart so they could pick out Orion.

Then he asked those who had enjoyed the hospitality of the little kitchen and sitting room to leave him, as he was going to bed.

He began to unlace his shoes and said: "I'll give it up for tonight, but tomorrow you are all invited to attend a mass meeting in front of the house. Come at 10 o'clock in the morning and I will explain the Scriptures."

Through the early part of the evening Reidt, whose pale face and worn body showed plainly the marks of his continued diet of carrots and water, had tried vainly to convince Joseph Gable, a squat negro, that his views regarding the end of the world were correct and that they were borne out by the Scriptures.

Argument was met by argument. As fast as Reidt propounded one set of theories they were apparently offset by Gable's opposition.

Verses from the New Testament were quoted as glibly as actors quote their lines. Behind Gable stood another negro friend of his and each time Gable paused for breath to think up fresh ar-

Continued on Page Four.

Full-Pay Pensions for Widows and Orphans Of Police and Fire Heroes Sought at Albany

Special to The New York Times.

ALBANY, Feb. 6.—Under a bill introduced today by Assemblyman Coughlin, Democrat of New York City, widows and orphans of firemen and policemen killed in performance of duty would receive a pension equal to the salary of the husband. A similar measure was killed in committee last year.

The bill also provides that all laws governing the awarding of pensions may be set aside by city pension boards to fulfill the purpose of the measure, which would apply to all cities.

All municipalities, corporations and individuals who require their employes to wear uniforms would be required to furnish them under a bill introduced by Senator Kennedy, Democrat of New York City. The measure, if enacted, would cost New York City alone upward of $2,000,000 for uniforms for its firemen, policemen, street cleaners and other employes, according to estimates made here.

Senator Straus, Democrat of New York City, introduced two bills providing for amendments to the workmen's compensation law. One would extend the provisions of the law to all places of business where two or more persons are employed instead of four or more as now.

The other Straus measure would extend the protection of the compensation law to private chauffeurs because of the hazards of operating automobiles on public highways.

Assemblyman Roseman, Democrat of New York City, has introduced a bill which would permit doctors or nurses to divulge professional information which might be required by a court in matrimonial actions. Now physicians and nurses cannot be forced to give this sort of information.

The bill sponsored by the Assembly Ways and Means Committee, providing for a bonus for the next of kin of dead veterans of the World War, was advanced to order of final passage in the lower house today. The Senate has passed an identical measure and the Assembly bill is due for passage next Monday night.

When you think of Writing Think of Whiting.—Advt.

Puts 'Wet' String on Legacy To Philadelphia Democrats

Special to The New York Times.

PHILADELPHIA, Feb. 6.—Henry C. Loughlin, lawyer and director of the Continental Equitable Trust Company, who died last August, shakes his fist at prohibitionists in his will, adjudicated today in Orphans' Court.

The testament leaves $1,000 of an estate of $250,000 in trust, the interest to be paid to the Treasurer of the Democratic City Committee of Philadelphia "for a period of ten years and upon the expiration of this period, or if the party organization, Federal, State or city, at any time endorses prohibition or the present Volstead act, the principal is to be paid to my nephew."

Mrs. Mary E. Loughlin, the widow, receives $200,000 and the residuary interest. At her death the residue will go to various charities and institutions.

ALUMINUM COMPANY ACCUSED BY STONE

Attorney General Asserts That It Has Violated the Federal Court's Decree.

PLANS PRICE-CONTROL WAR

Makers of Household Utilities Charged With Practices in Conflict With Anti-Trust Law.

Special to The New York Times.

WASHINGTON, Feb. 6.—In a communication sent today to the Federal Trade Commission Attorney General Stone asserts that the Aluminum Company of America has violated provisions of the dissolution decree handed down by the Federal courts, and has practiced price control.

"With respect to some of the practices complained of," the letter says, "they were so frequent and long continued, the fair inference is the company was either indifferent to the provisions of the decree or knowingly intended that its provisions should be disregarded, with a view to suppressing competition in the aluminum industry."

The Attorney General informed the commission that, as its reports threw very little light on the methods of the Aluminum Company since 1923, he had decided a further investigation by Government agents would be necessary, that the Department of Justice might act with full knowledge of the course of the company up to the present time.

Reference was made by the Attorney General to opinions of the Department of Justice relative to the validity of certain practices involved in other household industry investigations made by the commission. He directed attention to the General Electric and Westinghouse companies' cases, already submitted to the court, and the mining machineries cases, soon to be heard, in which the validity of the pooling agreements is opposed by the Government.

Premises Action on Washing Machines.

In this connection Mr. Stone added:

"If the department is right in its contentions, then the pooling of the washing machine patents under the agreements set out in your report is unlawful, and appropriate action will be promptly taken. It will be necessary, however, before any action can be taken to bring the commission's investigation down to date, as the report dealt only with conditions up to 1922."

Other "industry investigations" conducted by the Trade Commission mentioned by the Attorney General were association activities of hardware dealers, miscellaneous kitchen furnishing industries, manufacturers of household brooms and brushes, sewing machine industry, brush manufacturers' association, refrigerator industry and the vacuum cleaner manufacturers' association.

In an announcement made at the Department of Justice are these statements relative to the Trade Commission's report concerning the Aluminum Company of America:

"The Attorney General views the commission's report on the Aluminum Company and other concerns engaged in the manufacture of cooking utensils as embracing two phases of the industry—competitive conditions and the decree against the Aluminum Company. Reviewing the first phase—competitive conditions—the scope of activities of the thirty companies engaged in the manufacture of spun and stamped aluminum ware, the conclusion is reached that 'the Aluminum Company of America at

Continued on Page Five.

SHAFT WALLS CAVE; CAN'T REACH COLLINS TILL SUNDAY NIGHT

More Troops Rushed as Hillmen Show Resentment of Slow Progress of Drillers.

TWO ARE ORDERED TO LEAVE

Geralds Is Put Under "Technical Arrest," Homer Collins Barred From Entering Cavern.

RADIO EXPERTS MAKE TEST

Report a Sound Showing Prisoner Is Alive—Others Say Dead of Hunger or Electric Shock.

Special to The New York Times.

CAVE CITY, Feb. 6.—While scores of experienced miners, who have supplanted volunteer workers, were slowly digging today into the hillside in an effort to reach by a direct shaft Floyd Collins, entombed cave explorer, opposition to the slow drilling plan of rescue reached such a point among the first would-be rescuers of the man, that more troops were ordered tonight to Sand Cave to offset the possibilities of serious disturbances.

Adjutant General James A. Kehoe hurried here today by train and airplane from Frankfort, following reports from Lieutenant Governor Denhardt that "an ugly situation might be imminent."

At the same time Lieutenant Governor Denhardt placed under "technical arrest" Johnny Geralds, who had entered the now sealed cavern five times in efforts to take Floyd Collins from his underground prison. Geralds was given orders to cease agitating against the present method of attempted rescue—sinking a shaft—or to submit to full arrest. He was also ordered from the scene.

Homer Collins, brother of the lost man, who is now probably beyond hope of rescue alive, also was notified that it is not desirable for him to be in the vicinity.

The situation today was tense. The local men who tried ineffectually for three days to extricate Collins by drawing down the narrow passage by which he entered the cave, have sullenly resented the interruption of their work when H. T. Carmichael, general superintendent, and State officials took complete charge.

They do not believe that the engineers are sinking the shaft in the right spot, although every scientific precaution has been made to go down about where Collins is entombed.

For two days Geralds and Homer Collins have been the centre of a group of two hundred or more admirers, who listened to their tales of what they had done in the cave and what they would do if they had another chance.

Homer Collins defied the authorities today and slipped by the guards to enter the cave in the old method. He asserted that he went down to within twenty feet of his brother, but others who were last in the cave and saw the three cave-ins that block the passage received his story with skepticism.

Secret Service Men in Crowd.

Secret Service men were ordered into the crowds today by Lieut. Gov. Denhardt. On their report it was decided to wire for Kehoe, and after a quick investigation he sent for twenty-five more soldiers to aid the twenty-five already here.

Governor Fields sent word tonight that he would come here to direct the rescue work in person as soon as the depth of sixty feet, or close to Collins's level, is reached.

Tonight the shaft was down only twenty feet and a diamond drill core was showing forty feet in its plunge down to test strata ahead of the shaft. It had pierced the muck and reached sandstone after sinking through a three-foot cavern.

Military authorities do not believe the trouble between the natives and the engineers will come to a head. They say that the aggressive attitude adopted by Lieut. Gov. Denhardt impressed the Geralds faction, and with the ringleaders out of the way no trouble is feared.

Denhardt said tonight that he would start an inquiry tomorrow into reports that Collins first went into the cave to be caught purposely as a publicity stunt to draw capital and tourists to the cave.

Three Bureau of Mines inspectors from the Indiana territory are making plans to send perfumed gases through other cave entrances in the huge hill which houses Sand Cave. If these gases come out through the cave's mouth it will prove that there is a rear entrance to Collins's tomb.

Doubt Geralds Was "Friend."

"Andy" Collins, newly arrived from Illinois, made the assertion today that his own father and Johnny Geralds had been in league to obtain from Floyd his rights in another cave here.

Officials asserted that instead of being the best friends in the world, there had been a feud between the trapped man and the man who led in the rescue work until displaced by State authority.

Some fear was expressed tonight that Floyd Collins might have been electrocuted. A high voltage wire being used to furnish light for the rescue workers in the pit crossed the wire which carries a string of lamps down through the cavern and into his deep prison. It ends in a loop around Collins's neck.

As soon as Lieut. Gov. Denhardt discovered that the wires had been crossed he ordered a crew of workers to climb the steep bluffs to where the high voltage wire is suspended and to raise it ten feet. Engineers expressed the belief that the crossed wires may have brought death to Floyd, if he was not already dead, through the fact that both

The Greatest Number of Laughs You Ever Had in the New 12-Page Comic Section of Tomorrow's New York Sunday American.—Advt.

strings were wet and that the higher voltage would easily pass into the cavern wire.

Despair gripped the little knot of flame-splashed rescuers in the pit of Sand Cave tonight. A dozen cave-ins in the shaft they are attempting to sink through sixty feet of mud and rock made progress today so slight as not to deserve the name.

There is little chance that Collins is alive now. His imprisonment under the earth had endured 132 hours at midnight tonight, and he has had no food or water for 65 hours.

For more than seven days and nights he has been under the menace of pneumonia from the ice-cold mountain water that seeps in on him; for two days he has been without sustenance, and during the same forty-eight hours the walls, ceiling and floor of his tomb have been closing in on him inexorably. But still the rescue work goes on.

"Prayer will do more for Floyd Collins than all the shovels in the world," says one tiny, wrinkled crone perched importantly on a bluff overlooking the pit where the leaping fires dash weird crimson on the rock.

"I know Floyd is dead by now," says his mother, Mrs. Jennie Collins. "He couldn't be alive. But it will be some satisfaction to get him out and give him decent burial."

"There isn't a chance, but we're going to keep on digging until we finally find the body," Carmichael said tonight. He has been a hundred hours without sleep.

Two Red Cross nurses arrived from Louisville today and Dr. William Hazlett of Chicago has set them up a tent on the bluff overlooking the pit.

The diamond drill in the shaft is seeking the retreat that must be passed before it may reach Collins's tomb. It also seeks a cavern that might lessen the drilling. The result will be known at dawn.

Geraldi, the last man to leave Collins, slipped by a guard once tonight and got in the way of the shovels. H. E. S. Posey, Governor Fields's executive secretary, summarily ordered him to the bluffs above.

The drill is slow in the shaft. Timbers are inserted and four-inch planks bank the walls, but the shale and mud keep shifting behind them and they must be taken out. Two feet were sunk today, seventeen feet in thirty-six hours.

New theories break out fast. Some one decides that Floyd is suffering from the cold, so it is given costly attention. And a steam engine today pumped hot air through a tube 75 feet down into the original hole.

Cannot Reach Collins Till Sunday.

CAVE CITY, Ky., Feb. 6 (Associated Press).—If Floyd Collins still clings to life, he must wait until Sunday night or longer before his freedom comes. It will be that long before the shaft now being sunk can reach the level where Collins lies, it was agreed here tonight.

An added precaution to miners who have worked with the knowledge that the bottom of the shaft might drop out the moment it neared any underground cavern was taken today when a drill began sinking its narrow bit into the ground near the mine.

If the drill strikes a cavern at sixty feet, H. T. Carmichael, in charge of the rescue work, will be prepared to protect the miners from possibility of dropping into space.

Despite all precautions which may be taken for safeguarding miners, no one has yet found a method of hastening the mining. The depth attained this evening stood at eighteen feet and solid rock had not at that time been encountered.

Volunteer workers have yielded to experienced miners from the Kentucky and other coal fields. Frequent changes in the shifts were ordered. The rock and dirt which earlier in the day had been lifted to the surface on a platform is now being hoisted with a crane.

Materials Arrive, Mostly Useless.

Motor trucks bump over the rough road and dump machinery of all sorts haphazardly on the hillside. Who ordered it in most instances is a matter of guesswork or a thing not considered at the moment. Sometimes no one on the scene can offer more than speculation as to what use the apparatus might be placed. An individual worker, anxious to aid, conceives a plan he imagines may be practical and forthwith directs that the material be supplied. When it arrives the idea may have been discarded and its owner gone.

Wire cable, sledgehammers, picks, logs, coffee pots, lumber and a host of miscellaneous articles large and small are scattered about, brought to the scene by everybody, apparently belonging to nobody.

A constant stream of motor cars move along the road a greater part of the day. License plates from more than twenty States were counted in a single day. The crowds are a daily heterogeneous accumulation of persons attracted through curiosity or a genuine desire to aid.

Jealousies Crop Out.

Selfishness and unselfishness among the workers are found side by side, and jealousies have threatened the very rescue of Collins himself. Charges have been made that one faction was inspired solely through desire for the glory which might befall them. But the tragedy has its heroes too—Homer Collins and his brother Marshall, kinsmen of the victim; William B. (Skeets) Miller, diminutive staff correspondent for The Courier Journal; John Geraldi, Collins's chum; Alfred Mattox, Central City miner, and others, all of whom forgot personal safety in their efforts to reach Collins and free him.

Today's developments were incidental to the slow sinking of the shaft.

A second appeal for financial aid to feed and clothe miners and other workers was issued. Andrew Collins, another brother, arrived from Kewanee, Ill., and set out to find another cave entrance. Military authorities and his father, Lee Collins, interfered with his plans to enter a crevice back of Sand Cave.

The shaft itself was lowered a few feet and timbered. Dynamite was ordered to be used if blasting becomes necessary.

Tests with the wire which supplies the cave prisoner with light convinced experimenters that Collins moved when the light went out and consequently was alive at an early hour today, and physicians agreed that as far as food was concerned Collins might still be alive. His only liquid has been milk, coffee and whisky, however, and the doctors agreed that he might die from lack of drinking water before he would starve.

The sky clouded tonight and rain threatened. Rain will considerably retard the mine work, it was declared.

DREAMED OF BEING TRAPPED.

Collins Had a Terrifying Vision, His Mother Says, but Did Not Heed.

CAVE CITY, Ky., Feb. 6 (Associated Press).—Floyd Collins, in a dream, found himself imprisoned in a cave some time before he was caught in Sand Cave a week ago, his stepmother said today.

Mrs. Janie Collins, 65, weakened by a chronic illness, made her first visit to the scene today and broke down in tears. The victim's sister, Miss Nellie Collins, 21, also saw the tragic surroundings for the first time this morning.

The elder woman asked exactly how her stepson was pinioned and entombed. She talked a bit and then sank her strength being low. After a brief rest on a cot in the Red Cross tent, she was taken home.

She had repeatedly begged Collins to abandon his explorations, she said. His response, one day, was a promise that he would "not go into any dangerous places again."

Then he told me about an awful dream he had. He said, 'I can't get over my dream. I dreamed I was caught, rocks falling on me and ugly big things clawing me. It was terrible and I couldn't sleep afterward. I'm not going into any more tight places.'

"It was on Monday before he was caught that he told me all this. Then he went over to a neighbor's house. Last Saturday I got word he was caught in Sand Cave.

"The Monday before Floyd was caught he was over home. He would not talk about cave exploring when his father was there. His father would plead with him, telling him we had a good cave of our own.

"'Floyd, there is a lot of work you can do in Crystal Cave, if you are keen on cave work,' his father would tell him. But it was Floyd's hobby to go around trying to discover and explore new caves.

"After his father left the house, Floyd looked out the window to see that he was not near. Then he told me he had done some blasting in Sand Cave to remove rock so he could get in there.

"'I said, 'For goodness' sake, Floyd, quit going in those holes,' because he has had two narrow escapes before and last Winter he had been caught under the hill.

"He promised me he would not go in any dangerous places again and told me about his dream."

MUMMIES FOUND IN CAVES.

Discovery of Skeleton by Explorer Recalls Queer Find Made in 1813.

LOUISVILLE, Feb. 5 (Associated Press).—Disclosure of the fact that on a previous exploration of the cave country in Southwestern Kentucky, Floyd Collins, now entombed in Sand Cave, had found a human skull and bones of a skeleton, recalls the fact that mummies were found in the caves more than one hundred years ago.

Belief that a prehistoric race, antedating the earliest known Indians on the North American Continent, has long been prevalent here, and has been strengthened from time to time by discovery of what seemed to be evidence of that fact.

Perhaps the most remarkable discovery was that of a mummy of a female, with an extensive wardrobe placed before her, made early in the nineteenth century.

Old records here show that a "highly scientific gentleman of New York," one of the earliest visitors to the cave in 1810, saw a "relic of ancient times," which he noted in detail at the time.

In digging saltpeter earth, workmen dislodged a flat rock about four feet wide and as many long. His "published narrative" is quoted as saying the rock disclosed "a square excavation about three feet deep and as many in length and width.

Body Perfectly Preserved.

"In this small nether subterranean chamber sat in solemn silence one of the human species, a female with her wardrobe and ornaments placed at her side," the narrative adds.

"The body was in a state of perfect preservation and sitting erect.

"The arms were folded and the hands were laid across the bosom; around the body and next thereto were wrapped two deer skins. These skins appeared to have been dressed in some mode different from what is now practiced by any people of whom I have any knowledge. * * * Outside these skins was a large square sheet, which was either woven or knitted. The fabric was the inner bark of a tree, which I judge from appearances to be that of the linn tree. In its texture and appearance it resembled the South Sea island cloth or matting.

"The color of the woman's hair was a dark red; the teeth were white and perfect.

"The features of this ancient figure much resembled those of a tall, handsome American woman. The forehead was high and the head well formed."

McGRAW WILL FIGHT SUIT.

Charges In Threatened Action by Peabody for $66,666 Are Denied.

John J. McGraw, Vice President and Manager of the New York Giants, and Francis S. McQuade, Treasurer, denied yesterday the allegations in a suit by Frank Peabody, former New York police captain, for $66,666 damages. The officers of the New York National League team stated that the suit would be contested vigorously.

The papers are not yet on file, but it was learned that Peabody contends that he is entitled to one-fifth interest in the profits of the Giants since they were purchased by the defendants and Charles A. Stoneham in 1919, and that he has been deprived of his rights.

CONTEST ON WARREN FORECAST IN SENATE

Opponents Say They Will Block His Confirmation to Be Attorney General.

EXAMINE SUGAR INTERESTS

Sub-Committee Reports Without Recommendation—Stone Stays Until March 2.

Special to The New York Times.

WASHINGTON, Feb. 6 — Coincident with the announcement here today that Attorney General Stone, confirmed yesterday as an Associate Justice of the Supreme Court, probably would remain at the head of the Department of Justice until March 2, when the court will reassemble, it became known that a determined fight is to be made in the Senate to defeat the nomination of Charles B. Warren as Mr. Stone's successor in the Cabinet.

Investigation of Mr. Warren's alleged relations with Michigan sugar companies represented to be affiliated with the so-called sugar trust is now under way by Senators opposed to Mr. Warren becoming Attorney General. There are indications that the nomination will be contested bitterly, and those who are identified with the opposition movement believe there is more than an even chance to prevent confirmation.

The effective date of Mr. Stone's resignation as Attorney General was under consideration today at a White House conference. In discussing the subject with the President Mr. Stone intimated that he might defer retiring from the Department of Justice until March 4, when the Supreme Court will reassemble in open session. The court itself prefers that new members shall qualify in open session, although Mr. Stone is at liberty to take the oath at any time between now and March 2 if he so elects. Until his commission as an Associate Justice is signed by the President he is privileged to function as Attorney General.

Statements heard today in the Senate corridors indicate that the Senate may act with great deliberation in dealing with the nomination of Mr. Warren. The subcommittee of the Senate Judiciary Committee to which the nomination was referred reported it back without recommendation. This is in striking contrast to the course followed in the case of Attorney General Stone, who received a subcommittee endorsement and whose nomination was twice reported favorably to the Senate by the full committee.

It was learned today that Senator Walsh of Montana, who fought the Stone nomination, is making an examination of the testimony offered by Mr. Warren before the Hardwick Sugar Committee of the House some years ago. The Hardwick committee disclosed that Mr. Warren was an officer of the Michigan Sugar Company, and he testified that he held large shares of stock in that corporation in trust for the Havemeyer interests of New York. Since his nomination as Attorney General, according to advices from Michigan, Mr. Warren has withdrawn from all participation in the affairs of the Michigan Sugar Company.

The Senate Judiciary Committee will begin formal consideration of the Warren nomination early next week. It is probable that an extended committee inquiry will be made of Mr. Warren's supposed affiliations with sugar companies.

Whether Mr. Warren will be called as a witness, as was done in the case of Mr. Stone's nomination, is not known. This is regarded, however, as one of the probable developments of the committee investigation.

WASHINGTON, Feb. 6.—Unsuccessful in his effort to block confirmation of Attorney General Stone to be a Supreme Court Justice, James A. Ornbun, Colorado mining man, has told his friends here that he will renounce his American citizenship and move to Canada.

Ornbun insisted that he was denied justice in the suit he brought against him in Delaware by the executors of the estate of the late J. Pierpont Morgan, for whom Mr. Stone acted as counsel before the Supreme Court.

CONDEMN BORAH'S STAND.

His Foreign Views Denounced at World Court Ball Meeting.

Denunciation of Senator William E. Borah of Idaho, Chairman of the Senate Foreign Relations Committee, for his opposition to the Harding-Hughes-Coolidge World Court plan was a feature of two speeches delivered to eighty patronesses of the World Court Ball Committee of the Greater New York Branch of the League of Nations Non-Partisan Association, at a luncheon yesterday at the Town Hall Club, 123 West Forty-third Street.

The Chairman of the committee, Mrs. Frank Day Tuttle, announced plans for the ball, which is to be held at the Plaza on Feb. 18. Twelve hundred tickets are offered at $10 each, and half of them have been sold. The object is to raise funds for the association's budget and to advocate the United States joining the Permanent International Court of Justice at The Hague as the concrete expression of a great American ideal, and denounced Senator Borah and the "little group of men of the Foreign Relations Committee who have no foreign relations and are still fighting the war."

The following speaker, Vincent Gilroy, leader of the Twenty-first Congressional District, also condemned the Idaho Senator's position and said: "Unified minorities such as yours are the forces which wield and control public opinion."

Plans for the ball included an entertainment by Will Rogers, who is to be master of ceremonies; Evelyn Law, Lupino Lane, Tom Lewis, the Duncan Sisters, Albertina Rasch and Rosamund Pinchot, who is to represent the United States in an allegorical pageant of the forty-eight nations which have joined the World Court. The committee has requested that guests wear any foreign decorations to which they may be entitled.

SUES HOTEL FOR EVICTION.

Wife of French Painter Asks $100,000 Damages from Ansonia Co.

Mrs. Claudia Windson Tartoue, wife of Pierre Tartoue, French painter, testified yesterday before Supreme Court Justice Levy in her suit for $100,000 damages against the Ansonia Hotel Company. She asserts in her complaint that on March 17, 1923, she was evicted from a studio apartment in the hotel which she had occupied since early in December, 1921.

Mrs. Tartoue told the Court that she was ill at the time of the alleged eviction and had been under the care of the house physician for ten days. During her illness, she said, the hotel management cut off her water supply, electric light and telephone service and refused to serve her with food.

Bernard Krause, attorney for the hotel, admitted her eviction, stating that it was because she received men in the apartment. On cross-examination she denied that her chauffeur had remained in her apartment for any length of time.

Wants Woodlock Questioned.

WASHINGTON, Feb. 6.—The farmers' National Council has requested Chairman Smith of the Senate Interstate Commerce Committee to invite Thomas F. Woodlock, whose appointment to be a member of the Interstate Commerce Commission is now before the committee, to appear before it and "explain his connection with railroads and bankers." The council, in announcing its request today, said it was opposed to Mr. Woodlock's appointment.

HOUSE POSTAL BILL SATISFIES COOLIDGE

New Explains That It Will Raise $62,000,000 to Meet Salary Increases.

FARM BUREAU PROTESTS

Members of Congress Are Told That Proposed Higher Rates Penalize Farmers.

Special to The New York Times.

WASHINGTON, Feb. 6.—After the Postal Pay and Rate bill was discussed today by President Coolidge and Postmaster General New, and the latter had reported that House changes in the bill would increase revenue about $62,000,000 and make the increase of salaries retroactive only to Jan. 1, it was indicated that the President favored the changes made by the House, and that the measure in its present form was satisfactory to him.

A protest against the contemplated special rule by which the bill will be sent through the House next week, and a declaration that the parcel post and other services mainly used by the farmer have been given an unfair burden are expressed in a letter received by members of Congress today from E. B. Reid, acting Washington representative of the American Farm Bureau Federation, in which he says:

"Our position is, first, that this is a period of declining salaries rather than increasing salaries, and, while moderate salary increases may be needed in certain cities, there is no occasion for a general increase. The Civil Service Commission states that, with very few exceptions, there is no difficulty in securing plenty of applicants to maintain ample waiting lists for all postal positions. A general salary increase at this time would be the signal for increased demands in other directions. Already the railroads are preparing to demand increases in carrying charges.

"Second, the Farm Bureau insists that the parcel post and money order branches of the system are at present practically paying their own way and should not be penalized to make up deficits caused by other classes of mail, nor crippled in their progress toward cheaper and better service.

"While the parcel post service, which brings in revenue of $120,649,000 per year and lacks only $6,916,000 of paying for itself, is expected to bring in $13,600,000 in increased revenue under the new rates, second-class mail, which now causes the government an annual loss of $74,712,000, is asked to provide only $3,998,000 additional revenue.

In addition, rates on money orders, insured and C. O. D. services—all used mainly by farmers—are increased far out of proportion to the increase in other important classes. Even small increases in parcel post rates will cut off much business of the very type we have been trying so hard to increase, and will bring no proportionate decrease in postal expenses.

"Whatever views individual members of Congress make take on the vital points involved in this bill, there can be no valid excuse for rushing through the House no opportunity for amendment, a bill which contains features of such far-reaching importance to many thousands of farmers."

Richard Lee, counsel for the Direct Mail Association of the Associated Advertising Clubs, also attacked the Postal bill today in a statement declaring its rates were based on "guess work" and its provisions drafted without regard to their effect on business.

MORRIS WON'T GO TO BERLIN

But White House Indicates He May Get Another Diplomatic Post.

Special to The New York Times.

WASHINGTON, Feb. 6.—Ira Nelson Morris of Chicago, former Minister to Sweden, may receive an appointment in the diplomatic service, but he is not now under consideration for the Ambassadorship to Germany, according to a statement made by a White House spokesman today. It was indicated that President Coolidge had a high regard for Mr. Morris and that eventually the former Minister might be invited to resume his diplomatic career.

The White House spokesman denied that a number of important changes are contemplated in the diplomatic representation in South America. It was indicated that there may be some retirements, but that there will be no general exodus as stated in recent reports.

The President has reached no conclusion so far relative to the appointment of a successor to Alanson P. Houghton at Berlin, nor is he ready to make an announcement in respect to his choice of a Secretary of Agriculture.

PRAISES FOREIGN CITIZENS.

Theodore Roosevelt Says Their Deeds Demonstrate Their Loyalty.

Americanism was the subject of Theodore Roosevelt's address last night at the Bronx Jewish Centre, 178th Street and Marmion Avenue. Mr. Roosevelt said that great loyalty and devotion had been demonstrated by the deeds of foreign-born citizens of America.

The meeting was held under the auspices of the centre's forum in the auditorium, which has just been completed. Every Friday night it was announced, the forum will hold a meeting to be addressed by prominent speakers.

Mr. Roosevelt was the guest of Daniel Widdi, Republican State County Committeeman, at a dinner arranged in his honor, before his address. He was escorted to the Centre by Louis Ansbem, President of the Board of Directors of the institution; Joseph J. Farber, recent Republican candidate for Assembly; Harvey Ross, Joseph Kazman and Hyman Wolfe.

RARE CHINESE ART SOLD.

Needlework Paintings of K'ang-hai Period Go at Auction.

The first of two sales of the Chinese collection of Sir Vincent Vizesinovitch, Senior Chief Justice of the International Court at Shanghai, brought $5,809.50 yesterday at the Anderson Galleries.

Three of the rare and beautiful needlework paintings of the K'ang-hsi period, done in stitches so small that it takes a microscope to distinguish them were sold to J. P. Sibbald. Each panel is 12⅝ by 13½ inches and the paintings, done in minute satin stitch embroidery on a white ground. For Chung-le and Lan Tsae-ho in a landscape Mr. Sibbald paid $118. For Han Seang-tsze and Lo Tsa-kwae, he paid $105. For Chang Ko-lau and Leu Tung-pim he paid $160. These are all Immortals, each Immortal on a separate panel, six in all. The last pair of paneled Immortals, Ho Sean-koo and Tsaou Kwo-kiu, went on order for $305.

Wins Six-Cent Verdict for Libel.

A jury in the Bronx Supreme Court returned a verdict for 6 cents yesterday in a $10,000 libel action instituted by Henry J. Morner of 907 Clinton Avenue, because of publication in The Evening Telegram of Oct. 10, 1922, of a picture showing Morner standing at the Clerk's window in the Domestic Relations Court with a caption indicating he was paying alimony. He was not paying alimony, he asserted, but had gone there on other business.

CONFEREES AGREE ON MUSCLE SHOALS

Many Changes Are Made and the Measure Is Believed Satisfactory to President.

WASHINGTON, Feb. 6.—The Senate and House Muscle Shoals Conferees completed tonight their revision of the Underwood leasing bill and plan to present it to Congress tomorrow morning.

The measure, as approved by the conference, carries many changes from the Senate bill and includes provisions of the McKenzie bill, passed by the House, which authorized the lease of the property to Henry Ford, but is described as fundamentally similar to the original Underwood bill.

Senate and House managers of the bill are prepared to call it up for a final vote as early as possible, and they predicted tonight that it would be passed without much delay.

The conference bill is held to be fairly satisfactory by President Coolidge, whom it authorizes to lease the property. He holds some objection to some sections of the bill, but is represented as being prepared to accept it as now drawn.

Senator Underwood, of Alabama, author of the measure, declared he was pleased with the conference amendments and considered some of them improvements over the original draft.

The conferees rewrote the fertilizer sections of the bill and inserted a new provision creating a farm board, to be appointed by the President, to keep tab on allocations and profit from the fertilizer output.

The time limit for the procurement of a lease before Government operation would begin was extended from Sept. 1, 1925, to Dec. 1, 1925, and the rental on the property was fixed at 4 per cent. annually of the $50,000,000 cost of dam and lock, less an amount charged to navigation and the costs of the locks, estimated at around $17,000,000.

The President would be authorized to use the $5,472,478 received by the Government from the Alabama Power Company for the Gorgas steam power plant toward the cost of constructing Dam 3, which is authorized at an estimated cost of $27,000,000. When completed, this dam would be included in the provisions of the lease for Dam 2 and the other property.

At the end of the lease, or should the Government find it necessary to take over the property, the bill provides that the Government shall pay the lessee a "fair valuation on only the fertilizer improvements," and not on any other construction or improvements for the production of other materials.

If the Government did not decide to take over the property, however, the lessee would have the preferred right to renew the lease under terms to be fixed by Congress.

Another new section inserted would require the operator to expend $50,000 annually for ten years toward experimentation in improved fertilizer processes.

DENY MISUSING DAWES LOAN

German Officials Call Report of Payments to Ruhr Magnates False.

Copyright, 1925, by The New York Times Company.

Special Cable to THE NEW YORK TIMES.

BERLIN, Feb. 6.—Official denial was made tonight by the German Government of the charge that the loan of 800,000,000 gold marks obtained by Germany under the Dawes plan had been used to reimburse the big Ruhr industrialists for what they had paid out to the French and Belgians in the Ruhr.

The money from the loan was deposited in the Reichsbank, says the Government denial, where it stands at the disposal of S. Parker Gilbert, Agent General for reparation payments.

The Government brands as absolutely false accusations that any part of the sum from the loan is to be used except as stipulated under the Dawes plan.

MITCHELL WIDENS ATTACK ON AVIATION

Continued from Page 1, Column 1.

impossible to develop a proper air personnel when it is merged with ground personnel when it is done, as today's meeting of the Cabinet indicates it will be.

General Mitchell's testimony may result in the broadening of the present inquiry into an investigation of the entire national defense—land, sea and sky. General Mitchell told the committee he thought he was performing a real service to the country, and he favored conducting such a broader inquiry. Representative Perkins pointed out this afternoon that the committee at present is limited in jurisdiction to aircraft, and could go no further with out additional authority from the House.

High officials in the War Department are greatly aroused over the stand taken by General Mitchell, whose campaign for a united air service has brought down upon his head a storm such as Washington has not witnessed since the Sampson-Schley controversy.

Secretary Weeks also has a reputation as a fighter, and the expectation is that soon "fur will fly."

It was evident at the War Department today that officials did not relish the course adopted by General Mitchell in reading his answer to the request of Secretary Weeks for information to the House committee before its text of the reply had reached the Secretary of War. General Mitchell's letter reached the office of Secretary Weeks at 4 o'clock this afternoon. General Mitchell had begun the reading of his communication to the committee before 10. The text of General Mitchell's reply was made public by the House committee. It was not given at the Capitol before it was received by Secretary Weeks and before the latter had an opportunity to read it.

"Sensational" Report on the Pacific.

General Mitchell told the committee he found it difficult to obtain action on any aeronautical reports submitted to the War Department. He appended to his reply to Secretary Weeks a copy of his confidential report on conditions in the Pacific with respect to air defense. He told the committee this report had not been acted upon.

When word reached the War Department from the Capitol through newspaper channels that General Mitchell had said that, the statement was authorized by officials that General Mitchell's report on our Pacific "air situation" did not reach the desk of Secretary Weeks until 12:20 o'clock this afternoon. It was delivered as an exhibit attached to General Mitchell's reply to the demand for proof of his charges against the War Department.

The statement was authorized at the War Department today that General Mitchell returned from his tour of the Pacific in August, 1924; that his report was dated Oct. 24, that it was received by General Patrick on Jan. 20, 1925, General Patrick then being in a hospital, and that General Patrick transmitted it to the Secretary, it being received at 12:20 o'clock today.

The Mitchell report on the air situation in the Pacific is understood, would create a "sensation" if made public. It is understood to handle that situation without gloves and to contain recommendations of drastic nature with regard to aviation defense in the Pacific.

The War Department, for the present, is withholding the information contained in the report. Further resentment was developed in the War Department by General Mitchell's declarations, both in today's testimony and in his reply offering what he regards as "proof" that the War Department is contributing to the inefficiency of the services and of national defense in its resistance to a united air defense plan. Department officials retorted that such a charge, applied to officers of the army or to the department, is unprovable and impossible.

It was declared that General Drum, whose answers for the War Department to General Mitchell before the committee have subjected him to some of the fire of General Mitchell's supporters, is one of the youngest general officers, whose record is most distinguished, and that for him or any other officer in such a position to do anything which contributed to alleged inefficiency would be difficult to conceive because such action would be detrimental to the officers' own careers and future chances.

Mitchell's Matter-of-Fact Talk.

General Mitchell took the witness stand about noon. Instead of being a fiery affair, the hearing was quiet. General Mitchell's criticisms were caustic, but he read to the committee a copy of his letter to the Secretary of War in a calm, matter-of-fact tone and without interruption. When cross-examined in the afternoon he was cool and temperate in demeanor.

General Drum and his aid were in uniform. General Mitchell wore a civilian suit of gray-green with a dark red necktie.

On one occasion, when a committee member endeavored to draw out General Mitchell on General Drum's qualification as an air expert, the former testified that General Drum knew nothing about "air service." He stated, however, that General Drum was a "good officer" and that he had "known him for years."

After General Mitchell had read his reply to Secretary Weeks, and was subjected to cross-examination, a letter was read, written to him by Generals Pershing, praising him and his air comrades for their work in the Meuse-Argonne offensive. Committee members took the ground that General Drum had characterized this air offensive as a failure, and that its alleged failure had been utilized as one of the arguments against a united air service. General Mitchell, who had complete control of that offensive, and who was in reply to Secretary Weeks stated that during this offensive "I commanded the greatest concentration of aviation of the Allies that has ever taken place," went into detail in the history of the air movement in that offensive.

Says "the Battleship Is Fading."

"We lost just one-tenth of 1 per cent. of our planes sent across the enemy's line in that way," said General Mitchell, when asked as to the value of anti-aircraft against planes. He declared that hits by anti-aircraft guns were about one in 30,000 to 70,000 shots. Although General Drum testified that bombing planes could not fly above 12,500 feet, General Mitchell said that a plane equipped with a supercharger could reach 26,000 feet.

"Do you speak of the effect of anti-aircraft guns from personal experience," asked Representative Perkins.

"I see some of my friends around here," he replied with a grin, "who have been fired at by every anti-aircraft gun in Europe."

General Mitchell was asked regarding the statement by the Assistant Secretary of War, Colonel Dwight Davis, that any enemy air fleet could reach the United States in forty hours and demolish cities.

"If the fleet were acting from Europe," said General Mitchell, "it could not now come across without assistance. But, if Europe were to build Zeppelins of 10,000,000 cubic feet, her powers could deliver an attack and go back again. There's no question about that."

The General was asked to outline his theory of what was best for national defense. Stripped of detail, his reply was a reiteration of his idea that battleships were of little use and that submarines and aircraft would be paramount in future warfare.

"Air power," he said, "must be employed as a major force."

He detailed the activities of submarines in the World War, asserting that Germany maintained thirty throughout that period and with these had been able to sink 11,000,000 tons of allied shipping.

"The battleship," he said, with a flash of the eye, "is fading away as a sea power; it will be a liability instead of an asset."

General Mitchell estimated that the cost of a battleship was $30,000,000 and the cost of an airplane $25,000. For the price of eighteen major ships allowed this country under the naval limitation treaty, he asserted, 25,000 planes could be had, although not over 5,000 to 10,000 were necessary in peace times. He argued that navy yards in which there was an investment of more than $1,000,000,000 were of small use to the navy in actual national defense.

After declaring that in his opinion this nation ranks only fifth in air power General Mitchell said:

"Air force is the only force that fights alone. The navy and the army cannot fight without the assistance of the air force."

At the request of the committee, General Mitchell went into a detailed statement of the results of the bombing of battleships off the Virginia Capes and Cape Hatteras.

When asked regarding the result of the recent tests conducted in connection with the scrapping of the battleship Washington by sinking it off the Virginia Capes, General Mitchell said this data was still regarded as confidential and secret naval information. He added:

"Nothing new has happened since the original tests off the Capes to alter the conclusions of the General Board of the navy."

He refrained from making any other statement relative to the Washington tests.

"The navy has not sunk any vessel?" he was asked.

"It's been tried," suggested Representative Lea of California.

"No navy in the world," said General Mitchell, "would sink a ship unless forced to do so."

General Mitchell denied the contention that battleships used as moving instead of motionless targets could not be easily hit and sunk by aircraft bombing. He also declared there was, in his opinion, no need whatever for duplication of army and navy flying bases at Hampton Roads, San Diego, Bolling Field and similar places.

He asserted that some persons testifying on air activities should be better informed. He declined to give names, but merely referred to the collateral bearing before the House Military Committee on the Curry United Air Service bill.

There was a disposition in committee circles to regard this as a reference to the testimony given by Secretary Wilbur when he told the committee that it was "ridiculous and untenable" to say that the dropping of a 2,000-pound bomb on a battleship would ruin its big gun turrets. General Mitchell was asked what he thought of such testimony.

"It should be tried," he said. "A 1,100-pound bomb blew off the turret of the battleship New Jersey. I think a 2,000-pound bomb would blow the ship to pieces."

Captain A. W. Johnson, United States Navy, Assistant Chief of the Bureau of Naval Aeronautics, and said to be the man General Mitchell declared was placed above him in charge of the bombing operations off the Capes, took the stand.

"It's just like a ball team," he said. "You have got to have a captain and you have got to play ball."

He said not more than six or seven naval officers could be found who would not concede that airplane bombs could sink any kind of craft.

"The army would not go out to participate in the attack on the Iowa," he said, "on the ground of risk. If an airplane service does not take risks in peacetime it cannot be trained in wartime. I thought General Mitchell's attitude in not sending his planes out was sensible, but I still make the point that training is necessary."

Captain Johnson was pressed by committee members to say what he thought of Secretary Wilbur's statement about the 2,000 pound bomb. He asserted that three 1,100 pound bombs landing on the Ostfriesland did comparatively little damage. Pressed further about the effect of a 2,000 pound bomb, he said:

"My personal opinion is that it would do all kinds of damage."

While under further cross-examination today General Drum was asked by Representative Lea questions designed to ascertain whether army officers would be penalized for expressing to a Congressional committee opinions contrary to their superiors. General Drum denied that any restraint would be placed upon an officer whether he agreed with the General Staff or not. Promotion, he said, was according to law, and officers above the grade of Colonel were selected for advancement by the President. Mr. Lea asked whether expression of opinion contrary to departmental policy would affect an officer's opportunity for promotion.

"No more, sir, than in any business concern," he replied. "The War Department encourages opinions and suggestions for improvements in every possible way."

Mitchell Reviews His Career.

In many respects General Mitchell's reply to Secretary Weeks is one of the most striking documents that have reached a Cabinet officer's desk in many years. It is about 10,000 words long and attempts to deal in sequence with each sentence of his testimony which was underscored in Colonel Saxton's letter, written on behalf of Secretary Weeks.

General Mitchell states that he "was called in a regular manner before the select committee" and then tells the Secretary of War "the committee requested me to give them my opinion on aeronautical matters as a result of my service and connection with aviation."

"My flying duty," he tells Mr. Weeks, "has extended over a continuous period of about ten years.

"During this time, I served in aviation in the United States, then in Europe, where among other duties, I acted with the French, British and American air forces and participated in the following major engagements as an active flying officer:

"American—Cambrai, Somme defensive, Champagne-Marne, Aisne-Marne, Oise-Aisne, St. Mihiel, Meuse-Argonne defensive sector. French—Montdidier-Montmacrillet, Champagne offensive, Bois de la Grille, Verdin, Malmaison. British—Ypres, Bullecourt—Against German aviation.

"In addition to this, participated in some instances with ground units of infantry and artillery while actually delivering main attacks against the Germans. During the operations of the American army acting against the Germans in Europe, and air units on the front acting under my command, beginning with the air service of the First Army Corps, then the air service of the First Army, then the air service of the group of armies comprising the First and Second Armies, A. E. F., and when these were disbanded I took the air service of the Zone of the Interior to the U. S. During this time I commanded the greatest concentration of aviation of the Allies that has ever taken place. I was called back to the United States to become Director of Military Aeronautics. When the present law went into effect I was made Assistant Chief of Air Service.

"In these capacities I have been particularly concerned with the development of air operations and tactics, and I have either initiated, carried out in the air, or assisted in practically every major air project with which we have dealt. I have visited and carefully studied the air services of the following countries: England, Holland, Belgium, France, Germany, Italy, India, Dutch East Indies, Siam, China and Japan, in addition to the Hawaiian Islands, Guam and the Philippines.

"I am a graduate of the School of the Line, Staff College and I have served on the General Staff. I am now on the list of eligibles for the General Staff.

"This brief summary of my connection with world aviation activities is submitted not in a spirit of egotism, but to place a standard on the value of my opinion about aeronautical matters. The evidence I gave before the committee of Congress was in the form of my opinion expressed rather mildly. When an officer is called before a committee of Congress to give his views he should give them fully and without restraint. Otherwise, Congress will not obtain accurate data on the subject being investigated and no progress will result."

Calls Department "Incapable."

General Mitchell informed Secretary Weeks that "in connection with my testimony I gladly submit the following facts and opinions with reference to each of the paragraphs questioned, in the hope that they may lead to some constructive benefit to our national defense." After stating that he considers the present national defense law "an excellent one so far as the ground army is concerned," General Mitchell added:

"I consider the administration of the War Department as honest and zealous in accordance with its organization, but I consider the present law, the present War Department organization and its administration quite incapable of creating, handling or administering air power in an efficient manner. That the Air Service of the army has accomplished as much as it has is due very largely to the sympathetic attitude of the Secretary of War toward aviation, the personal ability of the present Chief of Air Service, who has labored under great handicaps and difficulties, and to the initiative and attention to duty and bravery of the personnel of our flying officers."

The Mitchell letter then takes up those statements in his Congressional testimony to which the War Department took exception, classifying his testimony and his replies alphabetically and further dividing them numerically.

Secretary Weeks called upon General Mitchell for proof of his previous testimony that "all the organization that we have in this country really now is for the protection of vested interests against aviation." In his letter General Mitchell replied, as follows:

"The word 'vested' may be defined as meaning 'the right held by tenure subject to no contingency,' and by 'interest' is meant, 'a proprietary right.' By this it is meant, therefore, that the army, navy, National Advisory Committee, Post Office Department, Treasury Department, Department of Commerce, Interior Department, Agricultural Department and other departments concerned with some feature of aviation resist any change which may in any way curtail or modify their authority either over aviation, its development to a position of equality with these departments, or its extension or development beyond its being a mere auxiliary of their activities.

"To begin with, we had the greatest difficulty in raking together any funds for purchasing the first Wright airplane and after it had been flown it was with the greatest difficulty that we obtained any airplanes for the army, in spite of the fact that all the nations of Europe had begun to take up aeronautics seriously. When the war came there was little organization or ability in the War Department to develop aeronautics that it practically had to be put into the hands of civilians and administered independently of the War Department. It is not the War Department that created the air development of this country during the war; it was those civilians who came into the service and those interested in aviation in Congress.

"Since the war, it has been with the greatest difficulty that we have obtained any constructive legislation or organization for aviation. I consider that this has been obtained more in spite of than with the active assistance of the War Department.

Describes Bombing in 1921.

"When the warships were sunk in 1921 off the Virginia Capes, it was Congress that granted the authority, and in the carrying out of this Congressional authority very great handicaps were put on the air service. To begin with, the Army Air Service was placed under the orders of he navy, which, I believe in this instance, was contrary to the law that all operations of aircraft from land bases no attached to a navy should be under the army.

"The officer commanding the air service First Provisional Air Brigade was put under the command of a naval officer junior in rank to him, which is believed to be contrary to the 120th Article of War. This officer was not a flying officer, which, again, violated the law which specified that 'flying units shall be commanded by flying officers.'

"We were made to go sixty-five nautical miles out from the Virginia Capes to the target grounds, which, taken with the additional water areas that we had to fly over from Langley Field, made the total distance from Langley Field to the target ground about 100 statute miles.

"We usually were kept manoeuvuring around the targets for about an hour and, as we had to come back again, it involved a journey of 500 miles over the water. The whole performance was absolutely unnecessary and in the minds of all air officers participating appeared to be a deliberate attempt to handicap us in the accomplishment of our mission.

"These ships could just as well have been in 100 fathoms of water about twenty-five miles off Cape Hatteras or ten miles off Cape Cod. That we did not lose a number of our pilots and the crews of our airplanes with the aircraft we possessed then, was a very happy circumstance, due to careful preparation and the devotion to duty of the mechanics and flying officers.

"We had to go

DECLARE ISOLATION AFFECTS OUR LOANS

American Bankers Abroad See Advantage to British Finance in Government Backing.

LONDON REGAINS SUPREMACY

She Can Offer Capital on Easier Terms—Europe Would Welcome Rivalry Here.

By EDWIN L. JAMES.

Copyright, 1925, by The New York Times Company.
Special Cable to THE NEW YORK TIMES.

PARIS, Feb. 6.—American bankers, seeking in Europe profitable investments for American capital, feel themselves handicapped by uncertainty over the attitude of the Washington Government toward protecting their loans. Representatives of New York banking houses now in Europe say they get at present no assurances of official encouragement from Washington. Loans being made for from fifteen to twenty years, it is quite apparent that a great deal depends on whether in the future Washington follows an isolationist policy, whether eventually international gatherings will find official delegates of the American Government to deal with official delegates of other Governments, or whether America abstains or merely sends unofficial note-takers, whose rôle will be to enable America to write notes complaining about faits accompli.

As explained by the American bankers in Europe, America's great rival for the international financial business is England. Now, when an English banker makes a loan abroad he does so with the certainty that back of his just interests are the British Army and Navy. That is Britain's policy, and it has been illustrated enough times to leave no doubt that the City of London and Downing Street work hand in hand. This assurance is said to be worth a great deal to British bankers, whose going out after business will naturally increase with the pound sterling back at par. According to American banking delegates, the British bankers therefore take risks which American bankers do not feel free to take. In other words, American bankers, not being sure of Government backing, feel obliged to demand harder conditions than their British rivals.

Indeed, were the inner history of certain general European financial negotiations known, the cooperation of the British Government and British capital would show the disadvantage under which American foreign investment bankers are working. America has already largely lost back to England the international banking business of the world, which some think in 1919 she had in her grasp. Of course, her enormous reservoir of wealth, America still has an advantageous position in international financing, although it is not to be forgotten that England remains the world's biggest creditor nation. But the future will tell the tale of whether intimate Government help will give the British bankers the large advantage which some American bankers predict.

It is pointed out by these gentlemen that the American political policy of abstention becomes more and more disadvantageous to a large number of Americans as more and more American money flows abroad, as it is doing and will continue to do. However, European diplomats think American bankers' fears are misplaced, because they believe that as American financial interests spread over Washington's international rôle will become more and more active and real, and, believing that will lend stability as well as a financial advantage in American loans on this side of the Atlantic, indeed, most European statesmen are more than glad to see successful American rivalry to England in the financial field on the old Continent, and that largely because they believe that America thus fulfils more completely her new rôle of lender nation—which she never held before—her flag will follow her dollar.

HERRIOT DROPS SCHEME FOR ALLIED DEBT BOARD

Approving at First, He Detects Later Political Plot in Proposals by Klotz.

PARIS, Feb. 6 (Associated Press).—Premier Herriot, after having agreed in principle to a plan introduced by M. Klotz, former Minister of Finance, for the creation of an interallied debt-funding commission, suddenly withdrew his support tonight and the plan was definitely shelved.

The plan was the subject of a lengthy discussion at a joint hearing of the Foreign Relations and Finance Committees of the Chamber of Deputies, attended by the Premier and Minister of Finance Clémentel, and after hearing the remarks of M. Klotz the Premier made known his change of heart.

A desire to have the Government retain the initiative and conduct the negotiations in any move toward a settlement of the interallied debts and the introduction in the course of the day's discussions of what the Premier judged to be a political movement against his Cabinet are said to have prompted the decision.

M. Herriot told the committees that he regarded prompt voting of the French budget as more urgent than the creation of the commission proposed by M. Klotz. He said he had received information from financial circles in the United States that the delay by Parliament in reaching an agreement on the budget was being unfavorably commented upon in the New York money market, and that should it become necessary to vote provisional credits to carry on the country's business after March 1 this would have a deplorable effect upon French bonds and other debentures on the American market.

A number of prominent Deputies agreed with M. Herriot and volunteered to do their utmost to bring about a speedy vote on the budget.

CITES US AS EXAMPLE FOR BARRING ALIENS

British Home Secretary Tells Jewish Delegation He Will Apply Regulations.

Copyright, 1925, by The New York Times Company.
Special Cable to THE NEW YORK TIMES.

LONDON, Feb. 6.—America was cited as a precedent by Sir William Joynson-Hicks, Home Secretary, while explaining the Government's enforcement of regulations governing the entry of aliens, to a Jewish deputation today. The deputation, which included Lord Rothschild, asked that children, who were in Great Britain before 1914, should not be required to register as aliens; that exemption should be given to adult aliens who had been in the country for some time, and that punishment and deportation should not be inflicted for merely failing to register changes of addresses or trade.

The Home Secretary replied that he wished to make perfectly clear he was in no sense an anti-Semite; that he wished also to make clear that any country had the right to decide whether it would admit aliens, and America had exercised this right freely during the last two years.

The kind of aliens he wished to deport, he said, were those who crept in illegally, declined to comply with the regulations and trafficked in cocaine or led vice. Before the war, Britain had more than 1,000,000 unemployed, and as the entry of aliens was not a right, but a privilege, the country was entitled to make any conditions it liked for the exercise of that privilege. He said he was not opposed to naturalization, and saw no reason why an alien Jew or Gentile who had lived here fifteen to twenty years, brought up a family as English and learned the language—and especially if he served during the war—should not be naturalized.

FAILS FOR $15,000,000.

Canadian Northern Montreal Land Company in Liquidation.

MONTREAL, Feb. 6.—Creditors' claims totaling approximately $15,000,000 forced the Canadian Northern Montreal Land Company into liquidation today. The company's assets were not made known.

On petition of a creditor the courts named the Title Guarantee and Trust Company provisional trustee. The shareholders of the company later had appointed as liquidator the Société d'Administration Générale.

The principal creditors named in the liquidation petition include Lazare Bros. & Co., London, with a claim for $8,552,000; Mackenzie, Mann & Co., Ltd., $2,126,000; Canadian Bank of Commerce, $1,100,000; balance due real estate salesmen in commissions, $1,074,000, and the Canadian Land and Investment Company, Ltd., $860,348.

DENY BAIL TO RAJAH'S AIDE.

French Courts Decide to Try Captain Arthur in Paris.

PARIS, Feb. 6.—The French courts have refused bail for the former British army Captain, James Charles Arthur, who is wanted in London in connection with the Robinson case, in which it was testified that the Rajah Sir Hari Singh was mulcted of a huge sum in a blackmailing plot.

The courts have ruled that Arthur, who was aide-de-camp of the Rajah, must remain in jail for trial in France on the charge of receiving stolen property.

Arthur was arrested in Paris early in December, at the request of the British authorities, but the French courts recently decided not to permit his extradition to England.

OPPOSES HONOR TO PRINCE.

Glasgow Labor Objects to Granting Freedom of City to Henry.

Copyright, 1925, by The New York Times Company.
By Wireless to THE NEW YORK TIMES.

LONDON, Feb. 6.—The proposal to confer the freedom of the city on Prince Henry when he visits Glasgow this year is to be challenged by labor, according to The Daily Herald. Prince Henry is going to inspect the boys' brigade of Glasgow on May 2 and the freedom of the city would then be presented to him.

The question will come before the Glasgow Council on Feb. 19, and the local Labor Party has decided to oppose the proposal. Labor's objection is based on the ground that the honor should be granted only to men and women who have rendered special service to the nation, and Prince Henry, it is claimed, does not yet merit this distinction.

French Fliers Going to Timbuctoo.

PARIS, Feb. 6.—Advices from Dakar, French West Africa, where the French fliers, Captain Lemaitre and Lieutenant Arrachard, arrived yesterday, say the aviators plan to continue on to Bannaku and Timbuctoo, trying from the latter place to make a non-stop flight to Paris. Their attempted non-stop journey from Stampes to Dakar failed when they were forced down by heavy fog 400 miles from their destination.

MOROCCAN VICTOR PLANS NEW NATION

Akd-el Krim Gives an Interview and Outlines His Demands for Independence.

BARS SPAIN'S RULE FOREVER

And Says He Will Fight for Years if Necessary — Repudiates Moroccan Sultan.

Copyright, 1925, by The Chicago Tribune Co.

TANGIER, Feb. 5.—Sultan Mohammed, known to the outside world as Abd-el Krim, reigns as an undisputed sovereign over all Northern Morocco, from Melilla to Tangier. He has shaken off the rule of Spain.

Abd-el Krim granted The Tribune an interview, wherein he outlined his terms of peace and general attitude to all the powers concerned in the Moroccan question. The interview took place at the Sultan's home at Aitkamara, a Moorish village lying on the slopes of the Riffian foothills, less than eight miles from the Bay of Alhucemas.

Abd-el Krim is a short, dark bearded man, inclined to stoutness and distinguished chiefly by the direct, penetrating gaze of his dark brown eyes. He is a quiet, dignified lawyer, extremely well educated and decidedly lame in one leg. He never has led his "tribesmen" to battle, and never will do so, since his brother, Prince Mahed, is an able general, trained in the best European traditions.

"A pan-Islamic movement does not exist," was Abd-el Krim's categorical answer to the first question. "All this talk about Pan-Islam has as its principal object to enlighten the French and English upon the attitude of the opposition to the Riff Government.

"We have no relations whatever with any movement in French Morocco, Algeria, Tunis, or Egypt, and we have no intention of trying to establish such relations. Our struggle is exclusively national, and our only enemy is Spain—this through Spain's will and not through ours—as nothing would suit us better than peace with Spain, as with the whole world.

"As for peace, it can come whenever Spain wants it to come," he declared. "We desire above all things peace and liberty to go to work—and before all others we wish Spain to be at peace with us and be, if possible, our friend and ally."

Names Peace Terms to Spain.

The next question submitted concerned the terms of peace Abd-el Krim would offer Spain. He outlined them as follows:

"Every Spanish soldier in Morocco, from the Atlantic to the Eastern frontier, must be withdrawn to Ceuta, Melilla or Spain," he declared. "Nothing less than complete surrender of the Spanish protectorate will satisfy us. We demand this in the name of the whole Moroccan nation, as the Spanish protectorate has brought and can bring nothing but misery and desolation of our people.

"If Spain will surrender her claims to the so-called protectorate we are willing to make peace on the following terms:

"Independence and national sovereignty of the Riff race clearly recognized, and all the territory from the Melilla zone to the zone near the coast to be attributed to the Riffs. We are bound by sacred promises to the tortured populations of the Angora and Larache countries to liberate them from Spanish rule, and we shall do so, no matter how long it takes.

"But once Spain has surrendered her protectorate we are willing to consent to any arrangement within reason for the future government of the coast zone from Tangier to the French frontier. We do not demand sovereignty over these areas, although at present we actually maintain our sovereignty over the area from Tangier to Ceuta.

"We propose peace on a general basis, with all the powers interested in Morocco as participants in the settlement. We shall never consent to a Spanish protectorate over any part of Morocco, because the Spanish rule has proved cruel, inefficient and ruinous to our people.

"A Spanish protectorate we shall never admit—never. Spain is entitled to the cities of Ceuta and Melilla, which are practically Spanish now, but the rest of Morocco must come under our sovereignty or be governed by a compromise settlement.

Promises Constitution Later.

"When peace is established we propose to continue our present form of government," the Sultan continued, reading from questions previously submitted, with marginal notes which he had made.

"That is to say, we shall continue to govern by what you call an absolute monarchy, as it has been demonstrated that this is best for our people. Eventually we intend to transfer this government into a constitutional monarchy on the broadest liberal lines, but this will be impossible for at least a generation.

"The name Riff Republic is a gross misnomer. We never had a republic and never contemplated one.

"The Riffs will not recognize the authority of Sultan Mulay Yussef, either now or at any time in the future. Sultan Mulay Yussef's sovereignty over Morocco is a fable, which all the powers have agreed to believe, as we know that Yussef is a prisoner of the French and neither can nor will take any action in his own name.

"Our attitude toward France is friendly in the extreme. We have never desired anything but the most friendly relations with France, and we have no intention of attacking the French in Morocco.

"A frontier commission should be established to draw on practical lines a boundary between our country and French Morocco. The present boundary is an imaginary one, which never has existed except on maps and in the minds of diplomats. It was drawn in 1904 by the negotiators of the Franco-Spanish agreement.

"We do not recognize that agreement, and we cannot recognize a boundary which passes through the middle of tribes and sometimes through the middle of villages or even houses.

Ready to Fight On.

"If Spain wishes peace, she can ask for an armistice and call a conference to establish the terms of peace. If Spain wishes war, we are ready for war for an indefinite number of years. We have enough arms and ammunition now for the next two years.

"The Spanish retreat, which has just now been completed, has been a greater catastrophe to Spain than the Anual disaster of 1921. This retreat has trebled our fighting strength, for it has given us the allegiance of all Western Morocco, not to speak of our 2,000 Spanish prisoners, our many thousands of newly imported rifles and machine guns and our vast gains in material treasure. Every tribe in Western Morocco has joined us."

ANGRY TENANT SHOOTS DUCHESS D'ALBUFERA

Wounds Her While Riding in Paris —Tells Police She Took His Farm From Him.

Copyright, 1925, by The New York Times Company.
Special Cable to THE NEW YORK TIMES.

PARIS, Feb. 6.—The Duchess d'Albufera, a leader of the most aristocratic French society circle, was shot today near her home in the Faubourg Saint Germain by Andre Danree, a former tenant farmer on her estates. The Duchess at the time was driving in her carriage in the Rue de Constantine, near her home.

As it turned the corner to enter the Rue de la Dominique a man on the sidewalk fired a fusillade of bullets and emptied the magazine of his revolver. Fortunately, only one bullet hit the Duchess, wounding her slightly. Her thick corsets saved her life.

The Count Louis d'Harcourt, who was in the street, rushed at the aggressor as he was firing, and with the help of a plain-clothes policeman succeeded in overpowering him.

At the police station the man alleged that the Duchess caused him to lose his farm and he was seeking revenge.

The Duchess, who is 78, was wounded in the shoulder.

Her account of the farmer's troubles is that he deserted his wife and seven children after the war. His farm was in the war area and was almost ruined. The Duchess said the reparation recovered ere in favor of his deserted wife and children.

FRENCH SEIZE REDS IN TUNIS

Three Communist Leaders Are Halted in Native Labor Agitation.

TUNIS, Feb. 6.—Three Communist leaders, Moktar el Ayari, Mohammed Ben Ali and Finidori, have been arrested upon instructions from the French Government, which, it is declared, decided that the Communists' agitation had reached a point where repressive measures were necessary.

Finidori is the editor of a Communist paper. Mohammed Ben Ali during the war was the chauffeur of the late Enver Pasha, former Turkish War Minister. He came here from Berlin allegedly to organize the native labor and lead the agitation to drive the French from Tunis.

PERSHING LEAVES BRAZIL.

Rio Janeiro Bids Adieu to General, Bound for Trinidad and Cuba.

RIO DE JANEIRO, Feb .6.—General John J. Pershing, who has been visiting Rio de Janeiro, departed at noon today ons the battleship Utah for Trinidad.

Representatives of the Brazilian army and navy, the Presidential Cabinet, American Ambassador Morgan and the United States Naval Mission were at the dock to bid the American military leader farewell.

HAVANA, Feb. 6.—The State Department announced today that General John J. Pershing would visit Santiago de Cuba during the week of March 2.

CALLS SOVIET RULE WORSE THAN CZARS

Catherine Breshkovsky Declares That Communism Is the Greater Misfortune.

SEES PLOT AGAINST WORLD

Recognition and Loans, She Says, Only Strengthen Moscow Propaganda Abroad.

Copyright, 1925, by The New York Times Company.
Special Cable to THE NEW YORK TIMES.

PRAGUE, Feb. 6.—In her eighty-second year, Catherine Breshkovsky, the "grandmother" of the Russian Revolution, is today as much the enemy of Bolshevism as when Lenin and Trotsky first assumed power.

Czarism, she contended in an interview, "was a little misfortune" compared to the vast misfortune into which Russia has been precipitated by Soviet rule.

Speaking of the present leaders of the Bolshevist régime she declared:

"For you foreigners the battle begun between Trotsky and Zinovieff is an episode in the great epic of the greatest revolution humanity has ever known. For us the contest is nothing more than a frantic race in which each man, Trotsky and Zinovieff, seek to arrive at the domination of Russia.

"Trotsky is temperamentally a dictator, who believes himself destined to rule the world. Zinovieff is a gay liver, a lover of wine, champagne and good cheer. He has suffered a lot and knew privation in his youth and now abandons himself licentiously to pleasures. The dances of the old Russian ballet and the beautiful women of Leningrad are flattered to be the friends of Zinovieff. Being very generous, nothing is too precious for his friends. Pearl necklaces, imperial jewels, famous paintings, Gobelin tapestries are to be found today in the hands of the women who enjoy Zinovieff's friendship."

The strangers who come away from Bolshevist Russia with bright pictures of conditions are all deluded, she said. As for the Governments that entered into diplomatic relations with Moscow, she declared, that the day is not far distant when they will be aware of their error.

"I wrote to Premier Herriot and Premier MacDonald," she said, "begging them to refrain from entering into any inquiry before granting a loan to the Soviet Government. I attentioned the fact that Bolshevist propaganda abroad is directly dependant on the strength of the Soviet Government at Moscow. The more money Moscow has, the more money is available for Communist propaganda abroad.

"All the manoeuvres of Moscow, including its diplomacy in Asia, and the treaty just signed with Japan, are merely part of a colossal fraud it is perpetrating against the world to strengthen its own power."

The Soviets, the old revolutionist leader stated, threatens war against Poland and Rumania if the foreign powers refuse money.

"No one is more against war than I," said Mme. Breshkovsky, "but a be-tween war and furthering the cause of Bolshevism I don't hesitate to say war."

She deplored Kerensky's fall from power and declared he was a man who might have saved Russia had he known enough to throw Trotsky and Lenin into jail when he had the opportunity. She denied emphatically that Kerensky has turned Bolshevik and said that Kerensky himself had assured her "fire and water mix more readily than he and the Bolsheviki."

SOVIET RAIL AGREEMENT.

International Sleeper Service From Riga to Vladivostok Assured.

Copyright, 1925, by The New York Times Company.
By Wireless to THE NEW YORK TIMES.

RIGA, Feb. 6.—The International Sleeping Car Company's representative has passed through here from Moscow on his way to Paris after negotiating with the Soviet Government for direct, non-change railway communication from Riga to Vladivostock via Moscow, Sydran and Chelcabinsk. An agreement on all essential points was reached and one representative expects to return to sign a formal contract as soon as he has received authorization from Paris headquarters.

It is intended to run the first trains in March, with service twice a week at Riga connecting with the regular sleeping car service from London, Paris and Brussels, the only continental change being at Riga. The journey from Riga to Vladivostock will take about a fortnight. Some carriages will branch off presumably at Harbin for Korea via Chengju to Fusan.

A curious detail is that the company will lease from the Soviet Government a certain number of its "nationalized" sleeping cars.

EX-CHANCELLOR HIT BY BARMAT SCANDAL

Bauer Resigns From Reichstag on Publication of Letters Referring to Money Paid Him.

By T. R. YBARRA.

Copyright, 1925, by The New York Times Company.
By Wireless to THE NEW YORK TIMES.

BERLIN, Feb. 6.—Ex-Chancellor Gustav Bauer, prominent Socialist leader, was forced today to resign as a member of the Reichstag. His resignation was due to publication by the Lokal-Anzeiger of a letter tending to show he profited financially from association with the Barmat brothers, now under arrest pending investigation of credits obtained by them from the Prussian State Bank.

When asked a few days ago by the Reichstag investigating committee whether he had profited financially from the Barmats, Herr Bauer answered emphatically "No." Close on the heels of this denial came the Lokal-Anzeiger's revelation indicating that Bauer had on various occasions received sums of money from the Barmats.

As a result of this revelation the Executive Committee of the German Socialist Party requested Bauer to refrain from exercising his privileges as Reichstag member until the matter was cleared up. Bauer acquiesced. A few hours later the Executive Committee asked and obtained Bauer's resignation from the Reichstag.

On the heels of the revelations concerning ex-Chancellor Bauer came the publication today by the Socialist organ Vorwärts of a facsimile of a letter written in 1923 by Dr. Stresemann—then Chancellor—and two other Ministers, recommending that full banking privileges be granted to a bank two of whose directors have since become fugitives from justice.

The effect of explanation of this letter, promptly issued, is that the recommendation was immediately withdrawn when the Ministers received unfavorable information regarding the aforesaid bank.

Dr. Stresemann also has had his name mentioned in connection with a man named Weber, accused of smuggling spirits. Weber, it is stated, was elected to a political club composed of members of the People's Party, including Stresemann, at the latter's recommendation.

Meanwhile there is a lull in the Ruhr credits controversy. Mud slingers on both sides are exhausted—so is the general reading public—and have silenced their batteries until after publication of the Government's official Ruhr explanation. This was scheduled for today or tomorrow, but now has been postponed again, maybe until Monday. The only definite new developments in the Ruhr controversy today was the denial by the Socialist leaders Hilfedring, Solimann and Schmidt, who were members of the Cabinet when the payments to the Ruhr industrialists first came up, that they ever sanctioned these payments.

SAYS WE MUST AID EUROPE.

Hungarian Foreign Minister Welcomes Signs of Interest.

Copyright, 1925, by The New York Times Company.
Special Cable to THE NEW YORK TIMES.

VIENNA, Feb. 6.—The Hungarian Foreign Minister, M. Scimovsky, at today's meeting of the Budapest Parliament rendered an account of the political situation. After avowal of the pacific intention of Hungary toward neighboring States he adverted to America, stating the withdrawal of America from European affairs had been deplorable and extremely hurtful for the defeated nations, who thereby lost an unprejudiced and impartial arbiter. Active and energetic collaboration of America in economical and financial questions, he said, was an indispensable condition for the reconstruction of Europe.

Presidential indications of American readiness to succor Europe were highly welcomed, and especially the American attitude toward the Hungarian question and economical condition of Hungary was gratifying recognized, the Minister added. Hungary hopes to preserve the friendly feelings and interest of America, especially now when economic conditions in Hungary are promising. Increased activity of American business circles constituted the most hopeful factor in the international situation.

DENIES MAKING AIR FLEET.

Germany Declares She Is Observing Versailles Treaty Terms.

BERLIN, Feb. 6 (Associated Press).—The German Government categorically denied today the charges made in the French press that Germany was secretly developing a large air fleet, constituting a threat to France's security.

It was stated that only 406 persons in all Germany possessed pilot's licenses, and that of this number only 24 had been trained since the war. The students at the flying schools total only 183.

The Government declares that the 14 officers of the Allied Control Commission assigned to watch the German aerial developments are satisfied that Germany is living up to the Versailles Treaty provisions in this respect.

HERRIOT BREAD BILL PASSED BY DEPUTIES

Measure to Check the Steady Rise in Bread Prices Is Adopted, 332 to 223.

WHEAT FIRM IN LONDON

But Drops to $1.85 a Bushel in Chicago, Foreign Purchasers Being the Chief Beneficiaries.

Copyright, 1925, by The New York Times Company.
Special Cable to THE NEW YORK TIMES.

PARIS, Feb. 6.—In an effort to keep the price of bread from soaring higher the French Government today introduced in the Chamber of Deputies a bill making a declaration of all stocks gain over 1,000 of wheat obligatory. The bill mest opposition from the Right, but often considerable debate and some changes was adopted at a night session 332 to 223.

Requisition can be resorted to under the terms of the bill in case of failure to make a proper declaration and power is given also to proceed for requisition in case the rise of prices reaches a point beyond the purchasing power of the masses and in case of danger of a famine. As a first step toward economy the prohibition of pastry and the closing of bakers' shops for one day a week is proposed. The Ministry ofAgriculture is also empowered to take all measures necessary to facilitate imports and additional credits of 150,000,000 francs would be placed at the disposal of the Minister for this purpose.

This morning the price of bread in Paris reached 1 franc and 55 centimes a kilogram, and it is expected to go higher despite a slight drop in the price of French wheat. Flour has risen 5 francs a quintal.

The Chamber passed the whole day discussing the problem of how to prevent a further rise in price. The population of France consumes more bread per capita than any other European country and cheap bread is the first demand which the people make on their elected representatives." The difficulty is always to find a balance between protection of the farmers, which is accomplished by a high duty on imported wheat, and the demands of the breadeating townspeople.

In the Chamber there seemed a general agreement that speculation and the millers were to blame for taking advantage of the comparative poorness of last year's harvest. Premier Herriot promised that all possible help would be given to the farmers by the release of men from the army to help on the farms.

From Deputies with rural constituencies there was a good deal of opposition to the Government's threat of requisition. They propose that the Government should content itself with a stocking of wheat throughout the country and the fixing of a fair remunerative price both to the farmer and the miller.

Prices Harden in London.

Copyright, 1925, by The New York Times Company.
Special Cable to THE NEW YORK TIMES.

LONDON, Feb. 6.—The news of the possibility of the French Government buying wheat had a hardening effect on the London wheat market today, although it had been known that France would need to supplement her supplies substantially before the next harvest. It was estimated in the London market that France would need from 750,000 to 1,000,000 tons.

In London this week there has been little wheat buying, although dealers point out that there has been no actual change in the statistical position. While large shipments were made from Argentina last week the bulk of the exports were for the Continent. It is generally believed that the immediate course of prices depends mainly on the buying from the Continent. Millers in this country are believed to have already secured substantial supplies. Very large shipments will be made from Australia to Europe during the next two or three months, Italy having, as in past years, bought Australian wheat, which is regarded as particularly suitable for the manufacture of macaroni.

A certain number of dealings have been carried out in London during the middle of the night this week, some of the cargoes having been bought for Italy, Portugal and Greece, but the course of business has been far less active than in the preceding week.

Sharp Drop in Chicago.

CHICAGO, Feb. 6.—The wheat market came down today in almost a vertical line to $1.85 a bushel for May delivery, 9¾ cents under prices which had been touched less than an hour before.

Unusually heavy selling accompanied the fall in the market, and no adequate amount of buying to uphold values was developed until the market reached $1.85. Then price rallies followed, and the close of the day left the market about 1½ cents up from the new low level, or nearly 20 cents under the recent record high price of $2.03⅝.

Exporters were the chief apparent beneficiaries of the latest big setback in wheat prices. Estimates put the amount of wheat they were able to acquire today at relatively low prices as being at least 1,000,000 bushels.

TURKISH NOTE ARGUES DISPUTE WITH GREECE

Angora Advises Athen to Drop Patriarch Case—Senator King to Offer Resolution.

Copyright, 1925, by The New York Times Company.
By Wireless to THE NEW YORK TIMES.

CONSTANTINOPLE, Feb. 6.—As was expected, the Turkish reply on the Patriarch question rejects the Greek note and declares Ismet Pasha's engagement at Lausanne has no relation to the expulsion of an exchangeable person. The argument that an exchangeable person must be provided with traveling papers by the Mixed Commission is dismissed in that this arrangement is purely a matter of convenience, or consideration, it is dryly added, which did not apply in the case of Mgr. Constantinos.

Further, it is declared that even if an error of principle had been committed, the only authority qualified to complain is the Mixed Commission, which has made no complaint.

The note concludes with an expression of regret that Greece is so unresponsible to Turkish efforts to restore better relations and of the hope that Greece will let the question drop.

LONDON, Feb. 6.—It has been learned in authoritative quarters here that Greece will appeal to the League of Nations to seek a peaceful solution of her differences with Turkey over the expulsion from Constantinople of the Greek Patriarch Constantinos. This decision will be announced in a note to be sent by Greece to the Angora Government on Sunday.

WASHINGTON, Feb. 6.—The State Department would be directed, under a resolution prepared today by Senator King, Democrat, Utah, to use its good offices in behalf of the Patriarch of the Greek Orthodox Christian Church recently expelled from Turkey. It will be offered on Monday, the Senator said, and he will urge immediate action.

Several Senators have received telegrams from Greek patriotic and religious societies urging that the United States intervene in the matter, and Senator Fletcher, Democrat, Florida, announced today he already had taken up the Patriarch's expulsion with the State Department.

LABOR DIVIDED ON RUSSIA.

Congress at Amsterdam Cannot Agree on a Policy.

Copyright, 1925, by The New York Times Company.
By Wireless to THE NEW YORK TIMES.

AMSTERDAM, Feb. 6.—The Council of the International Federation of Trade Unions gave all today to the discussion of the attitude to be adopted toward the Communists' trade unions of Russia. The issue was stated in two resolutions.

Mr. Oudegest, Secretary of the federation, proposed that negotiations with the All-Russia Council of Trade Unions should be abandoned. The British delegation opposed this, and Fred Bramley, in accordance with the decision of the General Council of the Trades Union Congress, put forward a counter proposal that steps be taken to arrange an unconditional and informal conference with representatives of the Russian unions for the purpose of discussing points of difference between the two bodies.

The two resolutions today expressed the extreme views represented in the council, and it looks tonight as if neither will be carried. The British proposal is not acceptable to the Continental delegates because it contains no safeguard of the Amsterdam position, and, on the other hand, after the representation made on behalf of the British movement it would scarcely be diplomatic to carry Oudegest's motion.

Already proposals for a compromise are under consideration. An attempt to frame a resolution which would be suitable for unanimous adoption was made late this afternoon. It is not, in all respects satisfactory, and may undergo modifications in the morning when the vote is taken.

Whatever form of words may finally be adopted, it is doubtful if the general situation will be materially changed. The essential difference between Moscow and Amsterdam will remain.

SIX HURT IN BARGAIN SALE.

London Women Break Plate Glass Window in a Crush.

Copyright, 1925, by The New York Times Company.
Special Cable to THE NEW YORK TIMES.

LONDON, Feb. 6. — Skirmishes at women's bargain sales have been stock jokes of the comic press, but an incident of the sort which occurred today at a large dry goods store in the south of London proved far from humorous to those concerned.

The store had advertised a bargain sale, and long before dawn women began to assemble outside. When the doors opened, at 9:30 A. M., bargain hunters crushed forward in a mass, with the result that large plate glass window was smashed, and six women injured by broken glass were taken to a hospital.

OUR DELEGATES QUIT OPIUM CONFERENCE

Continued from Page 1, Column 3.

our delegation might have done better by pushing the affair to a climax and putting the matter to a vote at the conference. Not a few at Geneva feel strongly that inasmuch as the United States is responsible for the opium conference and as the American plan was under discussion, the delegation might well have carried on till the final draft of the convention.

There is also the deepest regret that the first occasion on which America has participated in a League discussion should end badly, and it is feared the unsuccessful outcome may be used as anti-League propaganda in the United States. Friends of the League point out that this would be most unjust, as unquestionably League influence carried the conference over a number of rocks where otherwise it would have been wrecked.

There are two outstanding reasons for the failure of the conference to accomplish what the Americans wished. The first is the fact that the world is too uninformed on the opium question for drastic measures, and only by reason of the conference has the world commenced to wake up to the danger of which it must rid itself. Second, Mr. Porter's instructions were so severe that he couldn't drive a hard bargain where he had nothing to offer. Though he played his hand admirably he failed on the showdown because he had only American sentiment behind him, whereas he needed something in the nature of loans for Persia, Turkey and Serbia, aid for China and practical means of exerting pressure on England, France, Holland and Portugal.

The present conference, however, has had a beneficial influence in developing universal public opinion on the opium question. It is estimated that 4,000,000 sheets of mimeographed paper were distributed about the world in the deliberations of the conference. It has been one of the best advertised shows ever held and thanks to the League of Nations giving it the full benefit of its organization, few countries in the world today are not awakened to the dangers of the opium evil.

The American delegation which planned to leave for Paris tonight and sail for America by Feb. 12, postponed its departure from Geneva until tomorrow in order to attend a reception given by the Brazilian delegate this evening.

Porter's Statement on Withdrawal.

GENEVA, Feb. 6 (Associated Press).—The American delegation announced its withdrawal from the International Opium Conference today in a letter from Representative Porter to M. Zahle, President of the conference, saying:

"In pursuance of the authorization of the President of the United States, the American delegation, to its deep regret, finds itself unable longer to participate in the deliberations of the Opium Conference."

The memorandum accompanying the letter read:

"The League of Nations on Oct. 18, 1923, extended an invitation to the powers signatory to The Hague Convention, including the United States, to participate in an international conference called for the purpose of giving effect to the following principles, subject to reservations made by certain nations regarding the smoking of opium:

"First, if the purpose of The Hague opium convention is to be achieved according to its spirit and true intent it must be recognized that the use of opium products for other than medical and scientific purposes is abuse and not legitimate.

"Secondly, in order to prevent abuse of these products it is necessary to exercise control of the production of raw opium in such a manner that there shall be no surplus available for non-medical and non-scientific purposes.

"The joint resolution adopted by the Congress of the United States on May 15, 1924, authorizing our participation in the present conference quoted the principles referred to in the preamble and expressly stipulated 'that the representatives of the United States shall sign no agreement which does not fulfil the conditions necessary for suppression of the narcotic drug traffic as set forth in the preamble.'

"Despite over two months of discussion and repeated adjournments, it now clearly appears that the purpose for which the conference was called cannot be accomplished. The reports of the various committees plainly indicate that there is no likelihood under present conditions that the production of raw opium and coca leaves will be restricted to the medicinal and scientific needs of the world. In fact the nature of the reservations show that no appreciable reduction in raw opium is to be expected.

"It was hoped that, if the nations in whose territory the use of smoking opium is temporarily permitted, would, in pursuance of the obligation undertaken under Chapter II. of The Hague convention, adopt measures restricting the importation of raw opium for the manufacture of smoking opium, or would agree to suppress the traffic within a definite period, such action would materially reduce the market for raw opium, and an extensive limitation of production would inevitably follow.

"Unfortunately, however, these nations, with the exception of Japan, are not prepared to reduce the consumption of smoking opium unless the producing nations agree to reduce production and prevent smuggling from their territories, and then only in the event of adequate guarantee being given that the obligations undertaken by the producing nations would be effectively and promptly fulfilled. No restriction of the production of raw opium under such conditions can be expected.

"In the matter of the manufacture of drugs and control of transportation, an improvement over The Hague convention is notaiceable. There is, however, no likelihood of obtaining complete control of all opium and coca leaf derivitives irrespective of the measure of control provided for manufactured drugs.

"It is believed, by reason of the very small bulk, the ease of transportation with minimum risk of detection and the large financial gains obtainable from their illicit handling, such drugs and their derivatives can only be effectively controlled if production of raw opium and coca leaves, from which they are obtained, is strictly limited to medical and scientific purposes. This the conference is unable to accomplish.

"In the circumstances the delegation of the United States, in pursuance of the instructions received from its Government, has no alternative under the terms of the joint resolution authorizing its participation in the conference other than to withdraw, as it could not sign the agreement which it is proposed to conclude.

"We desire to make it clear that our withdrawal from the present conference does not mean that the United States will cease its efforts through international cooperation for the suppression of the illicit traffic in opium and other dangerous drugs. The United States recognizes that the world-wide traffic in habit-forming drugs can be suppressed only by international cooperation, but it believes that for the present, at least, greater strides in the control of the traffic may be hoped for if it should continue to work toward this end upon the basis of The Hague Convention of 1912."

Praise for American Efforts.

After the reading of the report of the failure to agree, Mr. Sugimura of Japan praised what he characterized as the liberal attitude of Great Britain and France in the negotiations, and added that as for the United States the records of the League of Nations would show how she had been "the star of the ideal in this humanitarian conference.

"If we admire the great richness of the United States," continued the Japanese delegate, "we appreciate more the power of her ardent idealism. We love a strong America so that idealism in the world may be a great force of justice. A weak America, on the contrary, might mean the weakening of world idealism, and that is why we desire that America's force be never reduced."

The American proposal has not been unanimously accepted, Mr. Sugimura continued, but the entire world would recognize its high moral significance, something which all the civilized nations would not dare neglect in future. He declared he wished to affirm that Japan would remain faithful to the American principles and would always be happy to collaborate in confident and fruitful friendship in the realization of this common ideal which would be of incalculable benefit to humanity.

Alfred Sze of China addressed an eloquent appeal to the commission to adopt the American idea for beginnig immediately the suppression of opium smoking in the Far East. He declared the powers were now at the parting of the ways and must decide once for all whether, quite disregarding the moral and physical welfare of the people of the Far East or anxiety for their happiness, they would or would not lay themselves open to the charge that there was one law for the East and another for the West.

Viscount Cecil for England, Edouard Daladier for France and J. J. Loudon for Holland all disclaimed intentions to hurt the people of the East, and insisted the whole trouble lay in China's inability to maintain control over production. Señor Aguero Betancourt of Cuba, voicing regret at the absence of the American, paid tribute to American idealism, from which he said Cuba had been long a beneficiary. He urged the other delegations, however, to pursue their work and endeavor to complete the conventions.

The first reaction among the delegates of the great powers to the American withdrawal was one of disappointment and discouragement. Viscount Cecil of Chelwood seemed almost overcome when informed of it, and when word was spread through the conference session that M. Zahle had received Mr. Porter's note of withdrawal Lord Cecil buried his head in his hands, while others of the delegates looked stupefied.

There was some talk tonight of pushing through a vote favorable to the American principles, though it was realized some of the producing nations might make reservations—such reservations as have helped to discourage the Americans.

Coolidge Authorizes Withdrawal.

Special to The New York Times.

WASHINGTON, Feb. 6.—Coincident with announcement by the State Department that the American representatives had withdrawn from the International Opium Conference at Geneva, officials acknowledged, with expressions of regret, that so far as the Government of the United States was concerned the opium conference was a failure.

Representative Stephen G. Porter of Pennsylvania, Chairman of the American delegation at Geneva, who is also Chairman of the Committee on Foreign Affairs of the House of Representatives, cabled the State Department that he and his associates had formally withdrawn from the conference at 10:30 o'clock this morning.

A Department statement said that President Coolidge had regretfully found it necessary to authorize the American delegation to withdraw at the discretion of Chairman Porter. At the White House it was said that Chairman Porter had been informed that if he wished to withdraw the President gave him discretionary authority to do so.

Announcement of the withdrawal of the American delegation was made in the following statement issued by the State Department:

"This Government has received from the American delegation to the Opium Conference now in session at Geneva a report to the effect that that conference cannot be expected to reach an agreement which would be satisfactory to this Government as carrying out the purposes of the Hague Opium Convention of 1912 or acceptable to it as according with the pur

ROCKEFELLER SEEKS UNION IN CATHEDRAL

Request That Other Protestants Be Made Trustees Is Refused by Bishop.

$500,000 GIFT UNAFFECTED

Time Not Yet Arrived for One Great Church Organization, Says Episcopal Prelate.

$6,756,678 NOW IN FUND

Workers Report Contributions of $188,703—Aviators Promise $20,000—Pledges Sought.

Correspondence between John D. Rockefeller Jr. and Bishop William T. Manning, relating to Mr. Rockefeller's pledge of $500,000 to the $13,000,000 fund for completing the Cathedral of St. John the Divine, made public yesterday, showed that Bishop Manning rejected a proposal by Mr. Rockefeller for inviting members of Protestant Churches other than Episcopalians to become trustees of the cathedral.

Saying that he had been much impressed by the Bishop's proclamation of the cathedral as a house worship for all people and an instrument of church unity, Mr. Rockefeller, who is a Baptist, asserted his belief that there would be more peace among men and nations if less emphasis were put on "those man-made and relatively unimportant differences which today divide Christian people into various denominations."

Mr. Rockefeller then expressed the hope that now, or in the near future, a small number of laymen of other Protestant churches be invited to serve on the Board of Trustees and share in control and direction of the erection, maintenance and management of the cathedral. Such action, he went on, would be an appropriate recognition of the interest shown in the campaign by members of other churches and would be a practical demonstration of the spirit of Christian unity, which would give tremendous impetus to religious tolerance.

Bishop Manning, in his reply, said that he hoped and prayed the time would come when the different churches could work together as integral parts of one great organization, but that he believed that such a time has not yet arrived. To try to force it prematurely, he continued, would do more harm than good to the cause of church unity, pointing out that Mr. Rockefeller had not made his proposal a condition of his pledge. Bishop Manning expressed the gratitude of himself and the trustees for the gift, and pledged himself to cooperate with Mr. Rockefeller in bringing about the day of closer fellowship and unity among the churches.

Text of Letter, With Pledge.

The correspondence, as made public by Mr. Rockefeller, follows:

New York, Feb. 4, 1925.

John D. Rockefeller Jr., Esq., 10 West Fifty-fourth Street, New York City.

My dear Mr. Rockefeller:

I have your letter of Feb. 4 inclosing your very generous pledge of $500,000 toward the building fund of the Cathedral of St. John the Divine, payment of this sum to be made on call of the Treasurer on or before July 1, 1925.

In your letter you say that "the purpose of the cathedral is so lofty, so broad and so nobly stated, and it is being carried out so liberally, that quite conceivably the time will come when it will be deemed desirable in the furtherance of its catholic purposes to include among the twenty-five trustees charged with the responsibility of its erection, maintenance and management, a small number of laymen of sister churches," and that in making your pledge of $500,000 you are adding the following clause:

"In making this gift the undersigned desires to express the hope that, if not now, in the near future, it may be deemed right and fitting to invite representatives of Protestant communions other than the Protestant Episcopal Church to a share in the control and direction of the erection, maintenance and management of the Cathedral of St. John the Divine; and neither the execution of this agreement by the undersigned nor the making of the donation aforesaid by the undersigned shall be considered or construed to prevent the amendment of the charter, constitution or statutes of the Cathedral of St. John the Divine in such manner as to bring about the accomplishment of this result."

We may certainly hope, and it is my deep conviction that we should also pray, and believe, that in due time the spiritual forces now working toward Christian unity will bring about a situation in which the different churches can work and function together as integral parts of one great organization.

The cathedral is itself in its essential idea one of the greatest and most powerful influences in this direction. The movement to build it has called forth one of the most remarkable demonstrations of this growing spirit of fellowship, embracing both Catholics and Protestants, that has ever been witnessed; and I pray with all my heart that the cathedral may continue to lead toward this great end.

Closer Fellowship Coming.

The time has, however, not yet arrived when the different churches can function in one organization, and any attempt prematurely to force such an arrangement would retard the cause of unity rather than aid it.

This closer fellowship must come to pass, as it is quite evidently coming to pass, through the working of the Spirit of God in the hearts and minds of all of us alike rather than through formal methods of organization. I am qite sure that you recognize this, for the clause which you add to your gift makes no condition as to its acceptance and imposes no obligation, legal or moral, upon the Trustees of the cathedral to take any action. You express only your own hope that in time such action may become possible, together with the statement that your gift is not to be regarded as in any way militating against or conflicting with such action.

This being the case, we accept more gratefully your generous pledge of $500,000 toward this great enterprise in which our city and our whole country are so deeply interested.

We join our prayers and hopes with yours that the day of still closer fellowship and unity may be hastened. The cathedral is in its very nature a most powerful instrument for the strengthening of this spirit. It is calling forth, as no other agency has ever done, the spirit of fellowship among people of all faiths in this great city. By its influence it is helping every day, practically and powerfully, to create the conditions under which such developments may be possible in the drawing together of all who are moved by the Spirit of Christ.

Again thanking you in my own name and in the name of the Trustees of the cathedral for your generous gift, which is not only a very great help in itself but will also do much to encourage others, believe me,

Faithfully yours,
WILLIAM T. MANNING.

FUND NOW $6,756,678.

Three $10,000 Gifts Are Among New Contributions to Cathedral.

The fund for the completion of the Cathedral of St. John the Divine was increased yesterday by $188,703.15, announced at "report meetings" at the Hotel Astor and the State Chamber of Commerce. Of $15,000,000 needed $6,756,678.15 has now been raised.

Meeting at the Hotel Astor, the women's division, the educational division, the New Jersey Committee and parish committees for central and upper Manhattan and eastern, western and central Westchester reported $114,506.33. At the Chamber of Commerce, the business men's division, the military and naval division, the labor division and parish committees for lower Manhattan and Staten Island reported $74,196.82.

The reports made by the parish committees follow:

LOWER MANHATTAN.

Calvary	$678.00
Grace	10,725.00
Holy Communion	300.15
St. George's	1,422.00
St. John the Evangelist	127.00
St. Luke's Chapel	230.50
St. Paul's Chapel	242.00
Trinity	5,228.00

CENTRAL MANHATTAN.

Ascension Memorial Church	108.50
Christ's Church	354.00
Epiphany Church	361.15
Church of the Heavenly Rest	3,070.00
Church of the Incarnation	320.00
St. Bartholomew's Church	1,335.00
St. Bartholomew's Chapel	66.00
St. Thomas's Church	7,361.50
St. Thomas's Chapel	1,327.00
Trinity Chapel	400.00

UPPER MANHATTAN.

All Souls' Church	1,422.00
Church of the Beloved Disciple	404.96
Christ Church, Riverdale	2760.00
Intercession Chapel	1,023.50
St. Agnes's Chapel	1,434.60
St. Andrew's Church	300.00
Church of Gustavus Vasa	228.00
St. Ignatius's Church	335.62
St. Jude's Chapel	91.10
St. Luke's Church	1,942.00
St. Mary's Church, Manhattanville	320.70
St. Matthew and St. Timothy Ch.	683.00
St. Michael's Church	563.15

EASTERN WESTCHESTER.

All Saints' Church, Harrison	9,250.00
St. John's Church, Larchmont	351.00
St. Thomas's Church, Mamaroneck	537.44
Church of St. John the Divine, Mount Vernon	225.00
Church of the Redeemer, Pelham	150.00
Christ's Church, Pelham Manor	281.00
Christ's Church, Rye	2,807.33

CENTRAL WESTCHESTER.

Christ Church, Bronxville	9,864.41
St. Mark's Church, Mount Kisco	3,988.95
Church of St. James the Less, Scarsdale	414.45
St. James's Church, North Salem	315.00
St. Bartholomew's Church, White Plains	198.00
St. Luke's Church, Somers	150.00
St. Luke's Church, Katonah	132.00

WESTERN WESTCHESTER.

St. Peter's Church, Peekskill	2,983.33
St. Andrew's Memorial Church, Yonkers	84.00
St. Johannes's Church, Yonkers	486.00
St. John's Church, Yonkers	538.00
St. Paul's Church, Yonkers	701.00

STATEN ISLAND.

Christ Church	728.00
St. Andrew's	153.00
Ascension	190.00

Teams in the women's division made the following reports:

Mrs. Deborah G. Allen	$1,241.50
Mrs. Theo. Bates	215.00
Mrs. William Bedlow Buckman	185.00
Mrs. Arthur O. Choate	260.50
Mrs. Timothy Mallock Clendenin	200.00
Mrs. Murray Whiting Forte	104.25
Mrs. Samuel Gregory for the Imperial Order of the Daughters of the British Empire	187.75
Mrs. Elgin R. L. Gould	7,370.00
Mrs. Ripley Hitchcock	1,241.05
Mrs. William A. Washington	1,488.53
Mrs. R. P. Kent	25.00
Mrs. Walter Myrs Lambert for the Junior Red Cross Relief Society	68.00
Mrs. Courtland Nicoll	301.00
Mrs. Mary Perry	69.00
Mrs. Henry Gansevoort Sanford	1,264.00
Mrs. Arthur T. Sutcliffe	12,880.17
Mrs. Henry Storey, for the Order of the Eastern Star	508.00
Mrs. Francis B. Thurber	468.51
Mrs. Henry P. Walker	1,721.91
Mrs. John Greer Zachry	707.00
Mrs. Andrew C. Zabriskie	261.00
Mrs. Henry Whitney Munroe	1,703.00

Business Men's Report.

The following reports were made by the sections of the Business Men's Division:

Advertising, Frank Presbrey	$8.75
Bankers and brokers, Lewis L. Clarke	21,286.80
Book publishers, Harry J. Fisher	2,126.01
Civic, George Gordon Battle	3,570.15
Department stores, Michael Friedsam	2,548.30
Electrical, Arthur Williams	1,499.75
Florists, Harold Perry	60.00
Insurance, Darwin P. Kingsley	2,743.25
Iron and steel, Charles M. Schwab	200.00
Magazines, Lee W. Maxwell	1,271.01
Mining, Stephen Birch	1,040.00
Music trades, Albert Benning	135.00
Office appliances, E. L. Winchell	1,109.00
Printing, J. H. Blanchard	150.00
Radio, David Sarnoff	783.25
Real estate, &c., Jos. P. Day	5,962.50
Steam railroads, &c., F. D. Acker	1,377.50
Steamships and docks, R. A. C. Smith	200.00
Textiles, William G. Broadway	3,544.50

Other reports were:

Military and Naval Division	$220.00
Labor Division	200.00
Educational Division	701.30
New Jersey Committee	5,788.00

The largest individual gifts reported yesterday were three for $10,000 each. One of these was from the Cathedral League and was reported by John S. Rogers. Another was from Mrs. Clarence M. Hyde, and was obtained by Mrs. Walter P. Badger, a member of Mrs. Arthur T. Sutcliffe's team. The third was from George T. Bowdoin, of which $9,000 was given through Grace Church.

It was announced that the Laymen's Club of the cathedral had subscribed $6,288.50 and that $412 had been received from the Volunteers of America. The Society of Kentucky Women contributed $50. Ten old women in the Presbyterian Home gave $10. A delegation of four from the Home for the Blind gave Bishop Manning $25.

The following gifts of $1,000 or more were reported by the Bankers' and Brokers' Committee: Carlisle, Mellick & Co., through the New York Stock Exchange, $1,000; Dillon, Read & Co., $5,000; anonymous, $2,500; E. H. Rollins & Sons, $1,000; Hambleton & Co., $1,000.

Reported by the Real Estate, Hotel and Builders' Committee were gifts of $1,000 from Otto M. Eidlitz, $1,000 from Frederick Brown, $2,500 from F. W. Rockwell of the Hotel Roosevelt and $2,500 from Fred A. Muschenheim of the Hotel Astor.

The Department Stores Committee reported $1,000 from Gimbel Brothers, $1,000 from Abraham & Straus and $250 from James McCutcheon & Co. Charles Hayden gave $1,000 through the Mining Committee.

Morgan J. O'Brien, former Justice of the Supreme Court, who is a Catholic, has made known his intention of giving $500 to the cathedral, it was announced. His gift will be made through the Tammany Committee.

Aviators to Raise $20,000.

Colonel George W. Burleigh, Chairman of the division of military and naval organizations, announced the receipt of a telegram from L. Stuart Wing in Washington, D. C., saying that the aviators of the United States would try to raise $20,000 for a memorial window. The telegram said the plan had the approval of Major Gen. Mason M. Patrick, head of the Army Air Service.

Dr. J. Bentley Squier has accepted the Chairmanship of a committee to interest the physicians of New York in the campaign, Bishop Manning announced.

Ed Wynn, the comedian, a guest at the Hotel Astor luncheon, made a speech and sold boxes for the performance of "The Grab Bag," which he will give at the Globe Theatre on the afternoon of Feb. 16 for the benefit of the cathedral. Bishop Manning took the first box, and the five others were quickly sold at $100 each. Blocks of six seats in the orchestra sold for $100. The actor announced that he would pay all costs of the performance, amounting to between $1,700 and $2,000, as his personal contribution to the campaign.

Bishop Manning, who spoke at the Astor meeting, announced that the intensive public campaign would continue through next week, when two report meetings will be held, and that there will be a big rally on the night of Feb. 16. The intensive campaign will end before Lent.

The Bishop denied a statement, which he said had come to him from two or three different quarters, that a large percentage of the money collected in the campaign is going for campaign expenses.

"No one has any right to make such a statement," he said, "because there is no foundation whatever for it. No percentage is being paid for campaign expenses. They have been specially provided for, so that every dollar given goes to build the cathedral and for no other purpose."

Bishop Manning called for pledges over a period of five years, and pointed out that the men in the cathedral choir had pledged more than $1,000 in this way.

General Ballington Booth of the Volunteers of America also spoke. He told of receiving $2 from a poor member of that organization on the Pacific Coast.

The Right Rev. Arthur S. Lloyd, Suffragan Bishop, presided at the Chamber of Commerce meeting. Gordon J. Young, Chairman of the labor division, said that the $200 reported by labor included gifts from $1 to $50. The $50, he said, came from the President of the Boilermakers' and Building Laborers' Union. Labor, Mr. Young declared, considered it a duty to help the cathedral because the churches had been instrumental in bringing about the eight-hour day in the steel industry.

John P. Coughlin, Secretary of the Central Labor and Trades Council, said he expected 2,000 individual labor men to give to the fund. He said that labor is depositing its gifts in a revolving fund at the Federation Bank, and that the council will attempt to reach every one of the unions. The letter carriers' union, he said, had asked for 350 pledge blanks. He said he expected to raise $1,000 among navy yard employes.

The Rev. Henry Purcell Veazie, Precentor of the Cathedral, spoke last night from Station WFBH, the Hotel Majestic. He said he hoped that when work on the nave of the cathedral is started this Spring the completion of the cathedral will continue without a halt. He pointed out that one stone for the cathedral cost $50, and that Mr. Rockefeller's gift represented 10,000 stones. Every one could buy a stone for the cathedral, he went on, by pledging $10 a year for five years.

Julian S. Myrick, Chairman of the Amateur Sports and Games Committee for the Cathedral, has called a meeting at the Yale Club for 4:30 o'clock next Tuesday afternoon, when plans for raising funds will be discussed.

$75,850 RAISED BY NURSES.

Workers for New Home in Presbyterian Hospital Make First Report.

A total of $75,850 has been raised for the new Presbyterian Hospital nurses' residence to be erected at the Medical Centre, it was announced last night at the Women's University Club, 106 East Fifty-second Street, in the first report of the nurses' campaign.

Fifty thousand dollars of this was raised by the special gifts committee of the alumnae. The remainder was subscribed by student nurses at the hospital. Among the gifts was one of $15,000 by Mr. and Mrs. Ernest T. Carter of 115 East Sixty-ninth Street.

Miss Anna C. Maxwell, founder of the Presbyterian Hospital School of Nursing, and Chairman of the special gifts committee said last night the workers hope to raise $1,000,000. Half of this, she said, is expected from selling the nurses' residence at Madison Avenue and Seventy-first Street.

APOSTLE OF DOOM BEGUILED BY RADIO

Continued from Page 1, Column 6.

guments his friend would take up the controversy where it was dropped.

Out in another room Brother Downs, Reidt's leading disciple sat at one end of a table directly opposite a young Italian who had announced that he was a Catholic and wanted to try and save the disciple from the error of his way. Between the two men lay an open Bible and over the Bible they argued till long into the night. When it was decided that the end of the world was going to be late the argument was exactly where it started. Neither had convinced the other.

Two-score automobiles were parked in the little road in front of Reidt's shack. Their headlights were turned on the building while their occupants huddled in furs and robes watching for the man and the manifestation of his beliefs.

For some hours Reidt remained secluded in his home in prayer. Some boys burned a cross on his lawn, but he did not know it. A crowd of roughs gathered outside, but he did not know that. John Stephani, police constable at Hagerman, came to guard him, but he did not know that either.

The house was not in darkness. A lamp burned within and lighted the window, although the shade was drawn. But for hours there was no sign of life. Then, a little before 10 o'clock, shadows fell across the window. Reidt had ceased praying. He came to the door and flung it open. He beckoned to those outside to enter.

About 150 persons had been attracted to the scene. They pressed forward to the cottage. They trooped in through the door. Reidt greeted them. He spoke to them of the end of the world. He assured them of the Bible prophecy. He passed them on and Mrs. Reidt circulated through the throng with cheering words.

Fearing there might be trouble Stephani, selected eight of his friends and policed the crowd. They kept the throng moving and watched to see there was no rowdyism, guarding Reidt and his family against possible harm.

At first, when the cross of fire was seen to burst into flame, it was thought the Ku Klux Klan had placed the symbol there. Some men ran forward. As they came some boys scampered off. The cross had been burned as a "joke."

The crowd that gathered was more amused than angry. It was there for a spectacle. It laughed loudly now and then in the silence while Reidt prayed within.

During the day he had made his final preparations to witness the second advent of Christ and when he slammed shut the rickety door of his paintless home, set in a wilderness of snow and mud, he was penniless. So, too, was Brother Willard Downs, the Yaphank farmer. Downs was the only disciple of the band of thirteen Reformed Seventh Day Adventists who had joined Reidt in his dooms-night vigil.

What had become of the thirteen other devout disciples must remain a mystery, for with the going down of the sun Reidt imposed silence on all. In a final word he said he thought the rest of the flock would be awaiting eternity in their own homes. He declined to answer a question suggesting that the missing ones had deserted. "I am praying," he said. "I am through with worldly things. Your question means nothing to me now. My children are praying and my wife—in there."

The House a Dismal Picture.

He pointed toward the house and repeated it. A more dismal picture than "in there" could scarcely be imagined. The shack is two miles from any house. It stood alone, melancholy and ghostly, in fields of dwarf oak and Winter-blighted shrubs. Every window was curtained and the house might have been tenantless except for the fragments of prayers that came to those waiting in the moonlight outside.

"O Jesus, we are ready," came the words of Reidt's wife.

An uncertain treble breaking through the drone of the men's prayers indicated that in the circle kneeling on the bare floor were the apostle's four children. They have been carefully schooled in his peculiar beliefs and tonight said they were "glad" they were going to be saved. Robert Reidt Jr., 12 years old, vouchsafed this when he came to the door for a brief respite from prayer. The other children are Ernie, 10 years old; Esther, 6 years old, and Walter, who is 9 years old.

After having spent pretty nearly all of Thursday night in an exposition of his views to the scores of motorists who drove to the deserted shack, Reidt was up with the sun and busy disposing of the contents of his two-room dwelling. The furniture was sold and went out early and then he started out to find a buyer for the house and for the last of his possessions, a battered old Ford touring car. The car, with closely drawn curtains, has been a familiar sight on the Long Island roads for the last six years. Reidt formerly had the sides painted in letters a foot high advising all who cared to read that the world would pass on last night. As he climbed into the car he said he expected to drive into Patchogue and sell it without delay.

Somebody, however, suggested that there might be mail for him at the Patchogue Post Office, and he decided to make the trip in and see, before getting rid of the machine. He found several letters awaiting him, and a telegram from a Baltimore man wishing him success and hoping he "had a good night for it."

Reidt disclosed that two of the letters had contained threats. One of them, written rather illiterally, was signed "K. K. K. Blackhand." Reidt laughed at it. The second one was unsigned and urged Reidt to leave the country.

Shortly after 10 A. M. yesterday the apostle, accompanied by his wife, drove off in the Ford to the home of J. Facca in Hagerman and there sold his house. Reidt said that he accepted $154 in cash for it and transferred to Facca a mortgage of $750. Reidt paid $1,250 for the house and land several years ago. After the stroke of doomsday business Reidt motored to the home of a friend, whose name he refused to disclose, and for the sum of $50 the Ford changed hands. In all, including the $100 he received for his furniture, Reidt managed to get enough to pay off the $310 he owed.

The friends who purchased the house and the furniture disclosed later, however, that Reidt would not be altogether destitute if his prophesies failed, as they were merely taking custody of his property until he should need it again.

Dr. Frank Overton, editor of The Long Island Medical Journal, who visited East Patchogue with State Commissioner of Health Mathias Nicoll, also has agreed that after the stipulated time for waiting has passed, if the millennium has not arrived, he will personally start a subscription fund to "put Reidt on his feet again."

While Reidt and his wife were away things were happening at the house. First, the children, who attended school yesterday as usual came home with complaints that schoolmates had "made fun of them. Young Walter said they had been called "end-of-the-worlders," but "we didn't care, because we're going to be saved tonight and they are going to die."

Objects to Motion Pictures.

Brother Downs, who had been running around in the yard with a Bible in hand explaining how the world would cease at midnight and just what part he expected to play in escorting the 144,000 "brides of the Lamb" to salvation via San Diego, took the complaints of the children much to heart. He cheered up after a bit, however, and consented to come out on the lawn and pose for more photographs.

Suddenly, as he strode through the mud to take up a good position, he changed his mind. He paused and straightened his spare form. "Are those motion picture cameras?" he asked, and on several of the machines trained for action. He was informed that they were. Upon receipt of this information he began to shake his head vigorously. "They are instruments of Satan," he said, "and I hereby take a mighty oath never to have my picture taken again—I mean, I won't have it taken any more between now and midnight, which is the same as saying 'I shall never be pictured again.'"

All sorts of arguments were put up to Brother Downs, but the farmer from Yaphank was as hard as flint. He resumed quoting from the Bible as he walked around the muddy yard, apparently unconscious of the fact that the cameras were grinding out foot after foot of film, catching his every motion.

Just then Mr. Nicol, of the State Board of Health, and Dr. Overton arrived. They explained that they wished to see what the apostle looked like. While Brother Downs was telling them that Reidt was absent the man from Yaphank caught sight of the movie men at work. The mild, not to say meek, manner that has characterized Brother Downs since he came first into public notice disappeared in a flash. He rushed into the house, dropping the Bible on his way. He came out bearing a dishpan. It was full of water, and as Downs ran toward the movie men it splashed liberally over his neat blue suit. The camera man evaded the rush, and Downs resorted to strategy. He pretended to head back to the house, and then took the enemy by surprise. Hastily scooping up some of the muddy water in front of the house, Brother Downs charged the cameras. On the way a visitor snatched at the pan, but missed, and Downs gave the camera men a dousing. Dr. Overton got in the road of the charging Doomsday Disciple, but was thrust aside. The physician just managed to hold his footing in the slippery mud.

"That'll teach you a lesson," said Downs to the dripping photographers, "and maybe when a man asks you politely not to be pictured, you should let him keep his word. I must have kept my oath and my heart must be pure and full of truth tonight, or I won't be able to see the black cloud approaching. You won't be able to see it, because your heart will not be right with God, and I don't intend to risk my chances of seeing it just because you want to take some pictures."

KIN OF PROPHETESS ANGRY.

Aged Mother Thinks Mrs. Rowen Should Be Spanked.

Special to The New York Times.

PHILADELPHIA, Feb. 6.—She may be a prophetess to her followers in Hollywood, Cal., but to her mother Mrs. Margaret Rowen is only her child and should be spanked. Mrs. Mary Matilda Wright, and the others of Mrs. Rowen's relatives here take no stock in the new religious cult and prediction of the world's speedy end.

"It isn't my fault she is acting this way," Mrs. Wright said today. "Before I left her in Hollywood three years ago she had managed to change the views of her husband's three children. She did not change me, however. I was as good a Methodist when I left there as I was when I went to California fourteen years ago.

"We hadn't been there very long before my daughter started having visions after she attended some meetings in a tent on a vacant lot. I felt sorry about the children. When they would see a dark cloud in the sky they would come running to me and say, 'Granny, does that mean the world's coming to an end?' They'd look all worried like, and I'd have to comfort them."

"She is not four feet tall and is almost as wide," she said.

No farewell messages came from California to her mother or brother.

"Huh, we're not the elect," the brother explained.

DISAVOW DOOM PROPHETS.

Adventists, Holding a Revival, Make Official Announcement.

While small bands of Reformed Seventh Day Adventists gathered last night on hill tops at Patchogue, Valley Stream and other places across the continent from New York to Los Angeles, expecting to see the beginning of the end of the world, more than 2,500 members of the parent body, the Seventh Day Adventists, attended a revival meeting at the Temple at 120th Street and Lenox Avenue.

The revival meetings have been in progress each night during the week and the congregations have been large. None of the members of the church place any faith in the "prophecy" of Mrs. Rowen that the end of the world will come within the next seven days.

At last night's meeting the principal addresses were made by Arthur G. Daniells of Washington, Secretary of the General Conference of the Seventh Day Adventists, and Carlyle B. Hayne, President of the Greater New York Conference of the Seventh Day Adventists and head of the twenty-three churches of that body in and around New York.

During the meeting a statement was read by Mr. Carlyle in which he and the church he represents officially disavowed Mrs. Rowen and her statement that Feb. 6 was the date on which the end of the world was coming. The statement said that Mrs. Rowen was no longer connected with the Seventh Day Adventists and had no standing with that body whatsoever.

BELIEVES BUT LAYS IN COAL.

Follower of Mrs. Rowen Is Ready for Any Eventuality.

VALLEY STREAM, L. I., Feb. 6.—Though Mrs. Catherine Kennedy, organizer and leader of a small band of Reformed Seventh Day Adventists, steadfastly believed in the prophecy of Mrs. Margaret W. Rowen, head of the cult, that the end of the world was coming tonight, she had a ton of coal put in the cellar of her home here yesterday.

"I know that I will be saved and taken to Heaven," she said. "If this prophesy does not come true I will lose my faith in Sister Margaret Rowen."

She did not say to what use the ton of coal would be put if the prophecy was fulfilled.

Mrs. Kennedy was not prepared to admit that tonight would be the end of the world, but she said that within seven days the end would come. During that period neither she nor the half dozen of her little coterie of followers will work, but will spend their time in fasting and prayings.

Herman Steubbe, 50 years old, who lives on Washington Avenue, Roosevelt, and is a member of the Methodist Church, announced his belief today in Mrs. Rowen's prophecy. He said he has put his earthly affairs in order for "the long journey," which he believes, from his interpretation of the Scriptures, is about to commence. Members of his family do not share his belief.

FEARING END, SHOOTS WIFE.

Wealthy Michigan Farmer Then Ends His Own Life.

MONROE, Mich., Feb. 6.—Expressing the fear that the world would come to an end some time today and that his property, which approximately $30,000, amassed during years of economy would become worthless, Karl Frederick Danzeisen, 49 years old, a farmer living near Temperance, ten miles from here, shot and seriously wounded his wife at their home and then killed himself.

His wife said that Danzeisen had become terror-stricken over predictions the world was to end today.

LINCOLN, Neb., Feb. 6.—Twelve followers of Mrs. Margaret W. Rowen of Hollywood, Cal. were awaiting at College View tonight the appearance in the sky at midnight of a little black cloud, and the blame of a powerful searchlight, which they believe will mark the beginning of Christ's journey back to earth.

At noon today the group ate dinner from paper sacks at bare tables. Two months ago the dozen members of the cult sold their possessions, except bare necessities, in order that they might settle worldly debts and become eligible for the ascension.

WAITS IN A GINGHAM APRON.

Mrs. Rowen, Prophetess, Watches, Surrounded by Disciples.

HOLLYWOOD, Cal., Feb. 6.—A small group of disciples, pinning their faith to a woman, whose head, they say, is crowned with the halo of prophecy lifted their eyes to the sun today and said:

"The end of the world is at hand."

Mrs. Margaret W. Rowen, Hollywood housewife, told her followers that before midnight tonight the second coming of Christ would have become a fact, and those who believed in Him and had lived uprightly would enter into their reward.

Faith is the keynote of her revelations, she declares. Mrs. Rowen wears no flowing robes, but a gingham bungalow apron. She does not deal in sounding phrases but calmly reiterates in conversational tones her prophecy that the end of the world is coming now.

REIDT'S FRIEND FALLS DEAD.

Patchogue Barber Is Stricken by Heart Disease.

PATCHOGUE, L. I., Feb. 6.—H. A. Muller, a close friend of Robert Reidt, the self styled "Apostle of Doom," who, however, did not share his friend's belief that the end of the world was coming to night, dropped dead this afternoon in his home at 105 Jayne Avenue. It is believed that his death was due to heart disease induced by acute indigestion.

Muller was thirty-seven years old and was proprietor of a barber shop.

KING FOR IRELAND SUGGESTED BY POET

James Stephens, Irish Writer, Says a Crown Might Fit an O'Brien or an O'Neill.

DUAL MONARCHY PROPOSED

An English Prince or a Spanish Duke Would Do—Author Here to Lecture.

James Stephens, Irish writer of poetry and of prose, arrived here yesterday on the steamship George Washington for a three months' lecture tour. He was accompanied by Mrs. Stephens and expects to talk on literature and on life to audiences in this city, New England and the Middle West.

Mr. Stephens, who was a devoted friends of Arthur Griffith and an active Sinn Feiner, is a short man, whose most serious conversation suddenly bubbles into humor. But he was serious yesterday when he said that what Ireland wanted most of all now was absolute and unfettered freedom, and that she felt she might find it in the form of a dual monarchy under an English King. And pursuing the subject, with just as much seriousness and weighing the monarchical possibilities, he went on to says that if the Irish crown was not worn on an English head there might be found "some lad of the name of O'Brien or O'Neill" whom it would fit.

"Ireland," Mr. Stephens said, "is safely stabilizing herself. Sinn Fein is finished. There are only Irish now. England is observing her treaty, and as soon as Irish suspicions of England subside there will be every prospect for a real and deep affection between the two countries.

"What Ireland wants most of all now is absolute and unfettered independence. She may find it in a republican or a monarchical form of Government. There are countries where there is greater freedom under a monarch than under a President.

"You know the oldest monarchy of all is Irish. Once there were four kingdoms. These are all gone with the exception of Ireland, and it is a pity that the oldest monarchy should die.

"If Ireland does decide upon a monarchy she might elect to have an English king and be part of a dual monarchy. Or she might ask one of the English princes to renounce his allegiance and be her king. Or even some lad of the name of O'Brien or O'Neill might wear the Irish crown.

"The Irish king might even be a Spaniard. There is the Duke of Tetuan, for instance. He is The O'Neill; a descendant of the great O'Neill who fled to the continent with the flight of the Wild Geese, if you will recall your history. Irishmen then settled in Spain and France and Austria, and some of them became great soldiers, and their descendants, genealogically at least, we consider Irish.

"Irish women were taking an active part in politics, he said.

"They all have the vote," he remarked, "but they are dividing pretty much as the men. In all that Ireland has gone through they have been as important as the men and on many occasions more important. They have kept the men going.

Mr. Stephens expressed the view that the war had had a disastrous effect upon literature.

"In no country where there is action is thought found," Mr. Stephens remarked epigrammatically. "When a nation is fighting it is doing nothing else. And after they have put their backs into it they want to sit down and lick their wounds.

Mr. Stephens, whose best known work in this country is "The Crock of Gold," is writing a five-volume Irish epic "The Tain Bo," or "The Cattle Raid," of which two volumes already have been published under the titles of "Deirdre" and "Land of Youth."

LONDON PAPER CITED IN CONTEMPT OF COURT

Printing of Recorder's Charge to Grand Jury in Hobbs Case Involves Evening News.

Copyright, 1925, by The New York Times Company.
By Wireless to THE NEW YORK TIMES.

LONDON, Feb. 6.—The report which The Evening News published Tuesday of remarks made by Sir Ernest Wild, Recorder of the City of London, on the "Mr. A." case has resulted in its being cited for contempt of court.

The Recorder was charging the Grand Jury with reference to William Cooper Hobbs, accountant, who figured in the famous suit which Robinson brought against the Midland Bank, and according to The Evening News he made such statements as these:

"There can be no doubt, I should say, that Hobbs was a party to a gigantic fraud. It was as monumental and as impudent a fraud as perhaps ever has been perpetrated in the course of our criminal history.

"Two hundred and fifty thousand pounds or three hundred thousand pounds may appear to you to be a large sum for selling the virtue of Mrs. Robinson. Probably if it were put into other things it would more approximately represent the value of virtue."

Counsel for Hobbs maintained that the publication of these words would inevitably prejudice Hobbs's chance of having a fair trial.

"To all who happened to know the care wherewith the learned Recorder carried out his duties," said counsel, "does it not seem incomprehensible that this could be an accurate report of the proceedings?"

He also pointed out that The News's account differed in the same report from that of The London Times, for that made the Recorder say:

"That is a matter for you to decide."

Counsel added that if events proved the Recorder was accurately reported he would like to raise points as to whether the proceedings of the Grand Jury were proceedings in open court. Second, was it proper for newspapers to take some of the remarks away from the context and print them in leaded type in order to sell a journal, emphasizing the sensational part of the proceedings?

A writ nisi was issued against The Evening News, returnable on Tuesday.

FRANCO-GERMAN ACCORD.

Berlin Said to Be Ready to Accept Temporary Tariff Arrangement.

PARIS, Feb. 6 (Associated Press).—A plenary session of the French and German delegations, which are discussing the question of a modus vivendi pending a permanent commercial agreement between the two countries, was abandoned this afternoon, and instead Dr. Trendelenberg, the leading German delegate, and the French Minister of Commerce, M. Raynaldy, held a lengthy private conference.

The result of this conference, it was understood, appeared to be that the Germans had agreed to abandon their demands for an immediate concession by France of her minimum tariff on all German products on the basis of the present schedule.

Although still insisting on guarantees concerning the final agreement, it was asserted that the Germans were now prepared to accept a provisional accord, within the limits proposed by France, until next December. Technical experts will immediately get to work to prepare a report which will be made to a plenary session to be held probably at the beginning of next week.

At the Sunday Evening Dinner Concerts at the AMBASSADOR, honors are equally divided between the orchestra and the chef.

Green Room, 7 to 10

RHINELANDER 9000

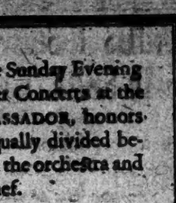

The Ambassador
PARK AVENUE AT 51st STREET

AMERICAN ART GALLERIES

Sale Today at 2:15 p.m.

ORIENTAL ANTIQUES
THE TON-YING COLLECTION
RARE SNUFF BOTTLES • JADES • AMBERS • BRONZES • POTTERIES • PORCELAINS • CUT VELVETS • CHINESE RUGS

Stewart & Co.
Correct Apparel for Women & Misses
FIFTH AVENUE AT 37TH STREET

Six New Slants on the
ENSEMBLE SUIT
for Spring
Each Specialized at
98.50

ONE or two piece frocks of embroidered silk crepe or bengaline; Tunic frocks of flowered or embroidered silks; or straight-line frocks with embroidered gold and cretonne—so much for the lovely frocks.

Every coat is the true accompaniment of its smart frock—cretonne trimmed, embroidered, pocketed or scarfed—the smartest ensemble mode for smart youth.

Of charmeen, lorcheen or Patou crepe

Globe-Wernicke
Sectional Bookcases
Used the World Over

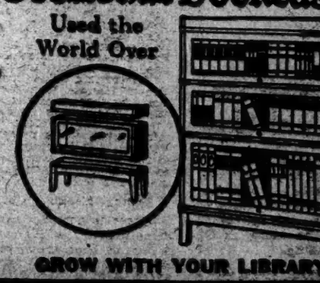

GROW WITH YOUR LIBRARY
451 BROADWAY · NEAR GRAND ST.
30 CHURCH ST. · HUDSON TERM.
58 WEST 45TH STREET

SHADOWLESS ISLAND

The Indians called Coney Island "Marriock", which means shadowless—ever in the sunlight.

Day after day the sun pours a steady golden stream on the Boardwalk;

And day after day thousands are finding recreation and health there.

Try striding down the Boardwalk as a tonic—then to CHILDS for a good dinner.

Right on the Boardwalk, with a perfect view of the ocean. Delicious food, delightfully cooked.

Childs

VANTINE'S
The House of the Orient
396 St. at Broadway New York
FIRST WEST OF FIFTH AVE.

$1.00 Special

To Introduce Vantine's Perfumed

Bath Crystals

Delightful Fragrance of
Jasmine, Narcissus or Hiyang

Large 21-oz. jar of this superior bath luxury and your choice of two boxes of Vantine's famous Wistaria, Jafleur or Kutch Sandalwood Talcum Powder. This offer is limited to one week. Mail and Telephone Orders Filled.

Vantine's Is a Permanent Oriental Exposition

$49.50 a month

buys your own

2-FAMILY GARDEN HOME

Covers all carrying charges

$690 CASH

Sunnyside—Long Island City
Queens Blvd. and Carolin St.
Bliss St. Subway Station
Open daily, including Sunday
CITY HOUSING CORPORATION

$4.00 per Hour

At

You Can Hire a

LINCOLN or PACKARD

CAR

There Is None Better

F. LAUTERBACH

Phone Columbus 1441-2981

12 West 62d St.

ADVERTISEMENT.

Cuticura Complexions Are Fresh And Clear

Daily use of Cuticura Soap prevents clogging and irritation of the pores, the usual cause of roughness and blackheads, while the Ointment soothes and heals. Always keep Cuticura Talcum on hand; it is cooling and refreshing.

Sample Free by Mail. Address: "Cuticura Laboratories, Dept. 2B, Malden 48, Mass." Sold everywhere. Soap 25c. Ointment 25 and 50c. Talcum 25c. Cuticura Soap Shaves Without Mug.

Make [illegible] cross-word puzzles and win [illegible]. See Page 14 of Mid-Week Pictorial, now on sale at leading news stands, for details of contest. 10c.—Advt.

LAUDS RESCUE DOGS IN SENATE SPEECH

Dill of Washington Extols the Men Also Who Made the Race to the Stricken City.

HE PICTURES HARDSHIPS

And Calls for Honor to the Unknown Indians and the Mongrel Teams in the Early Relays.

Special to The New York Times.

WASHINGTON, D. C., Feb. 6.—The Senate put aside all other business for half an hour this afternoon while Senator Dill of Washington paid tribute to the men and the dogs who carried diphtheria antitoxin to Nome, making a trip of 650 miles in the record-breaking time of five and one-half days to bring relief to the stricken city.

"The classic victory of these dogs and men," said Senator Dill, "will probably be the last of its kind and it is certainly a fitting finish to the long history of brilliant achievement made by dog teams in the Far North."

Senator Dill pictured the hardships under which the trip was made, through a storm-swept country where the thermometer ranged from 30 to 40 degrees below zero. All honor, said Senator Dill, should be paid not only to the famous drivers and trained dogs named in newspaper accounts, but also to the unknown Indians and the mongrel dog teams used in making some of the most difficult relays of the race against death.

At one point in his address Senator Dill asked to have inserted in the record the famous eulogy of the dog written by Senator George West of Missouri, and a tribute to a dog written by Warren G. Harding when he was editor of The Marion Star.

"Somebody has said that if a man feeds a dog when he is cold and hungry, even though it be a cur," said Senator Dill, "that dog will never bite that man, no matter how he may subsequently be treated by him. I think that is a quality that human beings, especially many politicians, might emulate."

Senator Dill said that he told his story because he wanted it in the Record and also because he wished to remind the Senate that the bureau which has charge of the Public Health Service ought to see to it that never again shall a great ice-locked Northern port, where the Government's representatives are located, be left with antitoxin that was from four to six years old. The quantity of new serum taken to Nome by dog teams, said Senator Dill, should be supplemented by a more adequate supply.

Says Mail Time Is 25 Days.

"We who live in a climate such as we have in the States," declared Mr. Dill, "cannot possibly realize what that trip means. It is a trip of 650 miles which, made regularly by the mail teams, takes from twenty-five to thirty days. By the use of relay teams they covered it in five and a half days. It is an accomplishment that will be talked about in Alaska, not only through this Winter, but for many years to come. The heroic deeds of those men and the dogs have caught the imagination of the entire world and are worthy of a mighty pen and an eloquent tongue.

"Those dog teams are made up ordinarily of nine to eleven dogs. They travel from six to seven miles an hour under ordinary conditions. When it was announced that they would take this antitoxin by dog teams every noted dog driver in that entire country along the routes over the mountains and down the Yukon River volunteered his services, and the very best drivers and teams were chosen. They made some remarkable records, and while I shall not trace the trip in detail it is interesting to remember that between those relays running from thirty to forty miles each there were only ten or fifteen minutes of delay. The driver of every team immediately took charge of the antitoxin and carried it on.

"The Indian natives of the country volunteered their services for quick relays, because the people in that section of Alaska have again and again been stricken with this dreaded disease.

"There are two or three records really worth mentioning. The relay from Ruby to Whisky Creek, twenty miles, was made in three and a half hours. The most remarkable relay was from Nulato to Kaltog, where they made thirty-six miles in three and a half hours. They made the entire distance from Tanana to Kaltog, 280 miles, in thirty-seven hours, by those relay teams.

Wants Honors Also for the Unknown.

"I remind Senators of one thing. The newspapers mentioned the names of the great dog team drivers who have won the relay races, Sappalla, and particularly Kasson, but those records I have just mentioned were made by unknown Indian drivers with teams of mongrel dogs. Of course the last part of the trip was made exciting and was the more fierce because of the storm and wind that swept across the Bering Sea and coast. But we should always remember there were in the successful carrying of this antitoxin the unknown drivers and the unknown dogs that made the success of the trip possible, and they deserve equal credit for the victory won.

"When the teams which carried the antitoxin over the mountains and down the river to the Bering coast reached that point they struck the hard part of the trip. It was 30 degrees below zero, and this is the time of the year in Alaska when the country is wrapped in darkness. Their daylight period is from 10 to 2, and is a period of misty light. They made the trip through the darkness, the drivers most of the time being unable to see anything at all—and least of all the trail. They had to trust to the dogs, which seemed to have an almost supernatural power in finding their way.

"The trip of Sappalla was something like 100 miles, much of it across a country where there is not a single habitation, except one mail cabin. With his team of twenty or twenty-one dogs he made a wonderful record, the crossing of Norton Sound being the most notable part of the trip. His dogs are the Siberian dogs, smaller than the ordinary dogs used on the first part of the trip. They have the peculiar feature of starting at an ordinary rate of speed, and as they go along they get faster and faster until they are going eight or nine miles an hour. They are said in this case to have speeded beyond anything known in the travel of Alaskan dog teams. They seem to have had a sort of supernatural knowledge that they must get through to the coast because of the storm which was driving against them.

"When the relay reached Bluff it was taken by Kasson with his team of Siberian dogs. He was to have been relieved at a place called Safety. The storm, however, was so terrible that he did not stop at Safety, but went on through and made the trip of fifty-five miles. His description of the trip as written reads like a romance. He said because of the gale he could not even see his dogs. The temperature was 30 below. He gave Balto, his lead dog, his head and trusted to him.

"'It was Balto,' said Kasson, 'who led the way—the credit is his.'

"This black Siberian dog, through the darkness and storm, crossed this icy desert and kept the trail when no human being could possibly have found the way."

NO NEW CASES AT NOME.

But One Diphtheria Victim Is Reported at Elim, an Eskimo Village.

NOME, Alaska, Feb. 5 (Associated Press).—The Health Board of Nome City, meeting tonight, received reports indicating no practical change from yesterday, when thirty persons were ill with diphtheria. The deaths remained at six. A message was received from Dr. G. M. Magruder, in charge in Seattle for the United States Public Health Service, confirming press dispatches stating that 420,000 units of antitoxin will be rushed here by airplane despite opposition to this program by Scott C. Bone, Governor of Alaska.

George S. Maynard, Mayor of Nome, appointed Boatswain Thomas A. Ross, in charge here for the Coast Guard, to arrange for the landing of the plane, which is to be flown by Roy Darling of Fairbanks and Ralph T. Mackie of Anchorage, and is to pick up the antitoxin at Nenana on the Alaska Railroad, 650 miles east of here. Ross said that he would probably have the plane land on the ice of Bering Sea in front of Nome.

Instructions to hamstringers in the Yukon Valley to guide the planes have been transmitted by telegraph by the Signal Corps of the United States Army. It is understood here that the plane will follow the dog trail down the Tanana and Yukon Rivers on the ice, overland to Norton Sound, an arm of Bering Sea and cross the sound to Nome.

One case of diphtheria is reported at Elim, an Eskimo village seventy-five miles east of here on the north side of Norton Sound. A large school operated there by the United States Government has been closed and the village quarantined.

"Demand from places like Elim for antitoxin, which must be supplied from Nome, is one of the reasons why we insisted on transportation by airplane," said Mayor Maynard. "Nome is greatly indebted to Dan Sutherland, Delegate in Congress from Alaska, who, we understand, insists on transportation by plane, and made arrangements for additional supplies of antitoxin to come in by the regular mail dog teams. We understand that a shipment of 1,100,000 units of antitoxin, which left Seattle last Saturday on the steamer Alameda, will reach Seward, the southern terminus of the Alaska Railroad, early Saturday, be hurried to Nenana by train and be picked up there Sunday by Darling and Mackie."

FOR MONUMENT TO BALTO.

Gallatin Suggests Erecting It in Central Park.

A monument in Central Park to Balto, leader dog of the team which carried the diphtheria antitoxin on the final relay to Nome, was proposed yesterday by Commissioner Francis D. Gallatin. Balto made himself famous by keeping the trial even when his driver was unable to detect it.

"A bronze statue on a white marble base would be appropriate," said the Commissioner, who added that he thought such a monument might be erected near one of the lakes devoted to Winter sports.

The project would have to be approved by the Municipal Art Commission.

ALUMINUM COMPANY ACCUSED BY STONE

Continued from Page 1, Column 7.

present controls more than 90 per cent. of all known deposits of bauxite in North America, that are of such character that aluminum can be manufactured therefrom in commercial quantities.

Having this practically complete control of the sources of supply of the raw material, it is in a position to, and does, control the domestic price of sheet aluminum to utensil manufacturers."

Charges Violations of Decree.

"After reviewing the provisions of the decree against the Aluminum Company of America and the character of complaints by competitor companies, the Attorney General avers that 'it is sufficient to say that the evidence submitted supports to a greater or less extent' the recited complaints of competitors, and it is apparent, therefore, that during the time covered by your report the Aluminum Company of America violated several provisions of the decree."

A good deal of comment was heard in official circles over the Attorney General's references to violations of law by the Aluminum Company, a corporation in which Secretary Mellon, Mr. Stone's fellow Cabinet officer, is alleged to be a heavy stockholder. In the recent campaign charges were made by the Democratic National Committee that the Aluminum Company had been favored with preferential tariff rates, and in this connection the name of Secretary Mellon was freely used by Democratic orators.

The department's announcement in respect to other investigations conducted by the Federal Trade Commission is summarized as follows:

"The alleged 'blacklisting' practices of broom corn dealers, detailed in the commission's report, have been changed, the Attorney General states, adding, in connection with broom manufacturers, that 'about the only successful effort of the association is its department for the cooperative purchasing of supplies used in the manufacture of brooms.'

"Concerning the activities of the Broom Handle Manufacturers' Association, the 'report of the activities of this association seems to have closed with the year 1922. Before it can be determined whether its present activities are such as to fall within the condemnation of the anti-trust acts it will be necessary to bring the investigation up to the present time.'

Sewing Machine Makers Immune.

"There is nothing in the sewing machine industry at the present time upon which to base a complaint under the anti-trust acts, the Attorney General avers, adding that 'if anything of that character has existed' in the past the statute of limiations has long since run against a prosecution for any illegal conduct.

"Reviewing the refrigerator industry report Mr. Stone says: '"It is proper for me to say that during the past year the Special Agents of the Department of Justice have made a thorough investigation of the refrigerator industry. A summary report has recently been filed. This report, with reports of investigations of allied industries is being given careful consideration. Upon its completion appropriate action will be taken by the department.'

"Analyzing in considerable detail the commission's findings with relation to the Vacuum Cleaner Manufacturers' Association, it is the view of the department that this association was composed of licensees under the Kenny patents; that these patents were basic patents of the industry and that they expired March 19, 1924.

"With respect to resale prices there is not shown any concert of action between the different manufacturers upon this point. Each had his own prices for his cleaners, which were not uniform as between manufacturers, and each tried to have his fixed prices maintained by his dealers, and this fact alone would not violate the Sherman act.'"

"The commission's report upon the vacuum cleaner industry does not seem to have been brought down beyond the year 1922, and the Attorney General is of the opinion that 'unless it can be shown that the members of the association have adopted some new methods, such as the establishing of a patent pool, so some agreement or undertaking to enhance prices, or similar scheme since the close of your investigation, there does not appear to be sufficient in your report to justify the conclusion that this association still exists, or is employing methods in violation of the Anti-Trust law.'

Hits at Washington Machine Industry.

"Mr. Stone concurs in the conclusion of the commission relative to the washing machine industry that the combining of competing patents by large and financially strong competing manufacturers, accompanied by the legal rights of patent owners under existing patent laws to control production and fix the price at which the patented article is to be sold, constitutes a combination no less dangerous to the consuming public than a monopoly created by acquisition of competitors or agreements among competitors in restrain of trade, which are condemned by the anti trust laws.

"But, at the same time," he adds, "the basic patent in the industry was the Stocking-Mendenhall patent, which expired June 14, 1921, and that patent was owned by the Iowa Washing Machine Company, and if that company was guilty of unlawful conduct prior to the expiration of its patent, more than three years having elapsed since that time, a prosecution would be barred and a court would not restrain acts no longer committed.

"The real 'vice' in the washing machine industry consists, it was said, in the pooling of patents owned by the Maytag Syndicate and the National Household Devices Company, and in forcing other manufacturers to secure a license under them. * * * These so-called pooling contracts seem to have been drawn in the light of the opinions of the courts in the National Harrow case, the seeded raisin case and the rubber tire wheel case. The department has taken the position that these so-called pooling contracts go beyond the limits of the patent right, as stated in those cases, and suits were brought by the department some months ago against certain combinations, attacking the validity of such agreements."

$100,000 ROBBERY REPORTED TO POLICE

U. S. Customs Storekeeper Says Bandits Held Up Warehouse and Took Furs.

LOADED BOOTY ON TRUCK

Jeweler and His Clerk Foil Two Robbers on East Side—Captured After Exciting Chase.

The police are investigating the robbery yesterday morning of the warehouse of the West Eighteenth Street Warehouse Corporation, at 451 West Eighteenth Street, and the disappearance of thirty-one bales of squirrel fur, valued at about $100,000.

The robbery first came to the attention of the police when William Roberts, United States Customs Storekeeper at the warehouse, reported to Policeman Jacob Gerhardt, that he and four companions had been held up by six bandits, who had bound them and in leisurely fashion loaded the furs on a truck and driven off. Shortly after the robbery was reported George E. Buschmann, Secretary of the company, arrived and he and the victims went to Police Headquarters to look over the Rogues' Gallery.

According to Mr. Roberts, the warehouse had just been opened when the bandits arrived. The five were backed into the office with their hands above their heads. While two of the robbers stood guard over the victims, whose hands had been bound with stout twine, the others went into the warehouse and began gathering up the furs.

According to the story told to the police, a truck was backed to the door and the bales were piled in it while the bandits joked and proceeded in such a manner that did not arouse the suspicion of those passing. The furs had been received on the day previous and were sent there for appraisal by the customs.

The police are making special efforts to ascertain how the furs had been carried off. It was reported that they could discover no marks of a truck and no witnesses could be found who had seen a truck drive away.

Mr. Buschmann was asked about this report last evening. He said that he had not been present when the place was robbed and he did not know what sort of vehicle the thieves had used in which to carry away the plunder. In his opinion, the victims could not say with certainty what the intruders had done after they backed them into the office and bound them up.

MAN 65 ROUTS ROBBERS.

Bandits Caught, but Some One Robs Jeweler During Excitement.

An attempt by two robbers to rob Louis Cohen, a sixty-five-year-old jeweler, in his shop at 325 Grand Street, was frustrated yesterday when their intended victim and his middle-aged clerk fought them back despite blows and the threat of a revolver. While they were being chased by the proprietor, his assistant and nearly everybody else in the neighborhood some one entered the unguarded shop and helped himself to a tray containing a half dozen diamond rings valued at $1,000.

Two men were caught after an exciting chase through the east side in which shots were exchanged with police. Both prisoners were identified by Cohen. One, caught by Patrolman Milton Kaufman of the East Sixty-seventh Street Police Station, who was off duty and not in uniform, said he was Anthony Alfone, 27 years old, of 141 Eighth Avenue, Newark. His companion, who was caught several blocks away, gave the name of Ralph Russo, 18 years old, of 66 Taylor Street, Newark. Both were locked up in Clinton Street Police Station charged with assault and attempted robbery. Alfone was also charged with violating the Sullivan act.

Cohen, who lives at 301 Hewes Street, Brooklyn, and his clerk, Henry Zuckerman, 50 years old, were alone in the store shortly before noon when two young men entered and inquired about the price of candlesticks. While the goods were being shown one of the robbers produced a pistol and the jeweler and his clerk were ordered into a rear room. The robbers were about to bind them with a cord when Cohen yelled for help, and, aided by Zuckerman, began to struggle with the robbers. They fought for a moment with fists and then Alfone, according to Cohen, began to beat Cohen over the head with the butt of the pistol.

The robbers, frightened by the resistance of their victims, ran out of the shop, dashing in different directions, with Cohen and Zuckerman in vociferous chase. The morning's business was at its height in the pushcart market and the streets were crowded with peddlers and housewives. Pushcarts were bowled over by the crowds and several shots were fired at the fugitives, but they kept on.

At Orchard and Hester Streets, several blocks away from the shop, Patrolman Kaufman, assisted by James Hackett, an inspector of markets, captured Alfone.

A few blocks away Russo dashed around the corner of Grand and Eldridge Streets and almost ran into Lieutenant Bernard Daitsche and Detectives Devlin and Mitchell. They caught him without much difficulty and without any resistance.

The prisoners were held without bail in Essex Market Court pending a hearing.

ACTOR'S HOME ROBBED.

Conway Tearle Loses Rugs and Furniture Worth $15,000.

Special to The New York Times.

WHITE PLAINS, N. Y., Feb. 6.—Burglars, using an automobile truck to carry away their loot, ransacked the home of Conway Tearle, movie actor, on Kipp Avenue, Chappaqua, two weeks ago, taking Oriental rugs, lamps and furniture said to be valued at more than $15,000. The robbery had been kept secret by the authorities. It was learned today that a confidential alarm had been sent out for the arrest of four men with long criminal records. They are believed to be members of the same gang that robbed the Summer homes of New York residents in Westchester County two years ago.

The remains of a meal were found in one room in the Tearle home. Every rug in the house, many of which had been brought from abroad, had been taken. The burglars also carried off a victrola and several valuable lamps. They ransacked every room in the house, breaking locks on many doors. The house had been vacant since Fall.

HOLD-UP ON BROADWAY.

Three Youths Rob an Office in the Broadway Theatre Building.

Three well-dressed youths last night held up Nat Zuckerberg, proprietor of the National Circulating Company, on the third floor of the Broadway Theatre Building, near the southwest corner of Broadway and Forty-first Street, and, after obtaining a diamond scarf pin worth $250 and $181 in money, escaped by running down three flights to the street.

The robbery occurred at 9:30 P. M., when Zuckerberg was receiving the day's receipts from four subscription solicitors employed by him in the distribution of magazines.

When Detectives Leef and Sheehan were apprised of the robbery at the West Thirtieth Street Station they hurried to Zuckerberg's office in an automobile, and as a result of the questioning of some of the solicitors the detectives started on a hunt for a youth alleged to be a student at Columbia University and who, it was said, was expected to reveal the identity of the three thieves.

Zuckerberg was standing near the door through which the robbers entered when the leader drew a pistol and ordered him and the four solicitors to throw up their hands.

As he spoke, the second and third bandits entered with pistols and covered the victims with them until the leader of the robber trio had relieved Zuckerberg of his scarfpin and had taken $81 from the proprietor's pockets. This thief then walked to the cash register, the position of which he seemed to know, and took $100 from it. Then all the robbers left.

REVEALS AIDS IN CRIME TO AVOID A LIFE TERM

Negro Robber Convicted of a Hold-Up Is Member of a Gang of Thugs.

Clifford Morris, a negro hold-up man, faced a life sentence as an habitual criminal when he was arraigned yesterday before Judge Nott in General Sessions, but he sought clemency by informing on his confederates in the crime. Morris, who was convicted of robbery last week, is one of a band of negroes who had terrorized storekeepers and residents of Washington Heights and Harlem. The jury which convicted him refused to recommend clemency.

Before Morris was brought into court yesterday from his cell in the Tombs he sent word to Assistant District Attorney William A. McQuade that he wanted to confess all his crimes and reveal the identity of his accomplices.

Mr. McQuade had a brief talk with Morris, then told Judge Nott about the offer and sentence was deferred. Morris was found guilty of the robbery of Andrew Rannet, a peddler, in the hallway of the tenement at 134 West 134th Street on the night of Nov. 18. Morris made his victim remove his outer garments and robbed him of the clothes and several hundred dollars. Rannet ran in his undergarments to the West 135th Street Station. Morris was captured by the detective half an hour later.

FOUR JURORS SWORN FOR TRIAL OF STOKES

Many Others Are Excused, Including Ten by Judge—Mrs. Stokes Reaches Chicago.

CHICAGO, Feb. 6 (Associated Press).—Four jurors in the trial of W. E. D. Stokes of New York, charged with conspiracy to defame his wife, had been sworn when court adjourned tonight. Two others tendered by the defense had been examined by the State and remained unchallenged. Many were excused, ten by the Judge on his own initiative.

Judge William N. Gemmill unexpectedly took a hand in the questioning of veniremen in an endeavor to expedite the selection of a jury. He prefaced the questioning by remarks addressed to the veniremen en masse on the requirement of open-mindedness. The judge had manifested disapproval yesterday as veniremen repeatedly declared that they had formed fixed opinions concerning the case, before hearing any evidence.

The State pointed out, in questioning prospective jurors, that Mrs. Helen Elwood Stokes cannot legally testify in the trial against her husband, the principal defendant. Defense counsel made much of the fact that they expected "accomplice witnesses" to be offered by the State, including Frank Hubert and Joseph Bruner, to whom separate trials were granted though they were indicted with Stokes and the three other defendants.

John J. Healy, counsel for Daniel F. Nugent of New York, Mr. Stokes's attorney, indicated by his questions that the defense will seek to show that the defendants had engaged in an investigation of Mrs. Stokes's past rather than in a conspiracy to injure her reputation, and that Mr. Nugent merely questioned prospective witnesses in a legitimate way in his capacity as divorce lawyer.

Mrs. Stokes, accompanied by her mother, arrived here today from Denver to attend the trial, but did not appear in court.

TWO YOUNG GUNMEN ROB SUBWAY BOOTH

Hold Up Ticket Agent at 96th Street and Lexington Avenue and Take $600.

Two youths, their faces partly concealed with heavy woolen scarfs, entered the downtown subway station of the I. R. T. at Ninety-sixth Street and Lexington Avenue last night and, with drawn pistols, commanded the ticket agent, Anthony Egoroff, to open the door of his booth.

As one of them kept his weapon leveled at Egoroff's head the other entered the ticket cage, opened the safe and took from it $533.15. He then rifled the cash drawer of $103. The pair then fled to the street and disappeared in an automobile.

Egoroff, who lives at 835 East 152d Street, said that no passengers were in the station when the hold-up occurred. He told the police of the East 104th Street Station that the bandits were shabbily dressed, appeared to be about 21 years old and were of medium height. One of them wore a cap, which was pulled far down over his eyes.

SLAIN MAN IDENTIFIED.

Jewelry Broker Murdered on Motor Parkway Not Robbed.

Special to The New York Times.

GREAT NECK, L. I., Feb. 6.—The police of Nassau County and two detectives of the Homicide Squad of Manhattan reported today that the man whose bullet-riddled body was found yesterday on the Motor Parkway near here, was that of Antonio Marano, believed to have been a Manhattan jewelry broker. Identification was made through a photograph of the victim and a scarf found on the body. The scarf had been sold to Marano a few days ago by Philip Kronfeld, of 4 Delancey Street, Manhattan, who said that he knew the victim but could not tell where he lived.

Marano had not been murdered by robbers, for $3.10 was found in his clothes and on his hand was a valuable ruby ring. The police discovered several exploded cartridges of three different calibres near the body. They believe that more than one assailant attacked Marano.

SHOT AFTER A THREAT.

Garage Owner Wounded Following Receipt of Menacing Letter.

A sequel to the receipt of a "black-hand" letter, threatening death, was the shooting yesterday of Winfield Boyson, 32, of 8,456 Eighty-fifth Street, Woodhaven, in his gasoline station at 101-03 Rockaway Boulevard, Ozone Park, Queens. Boyson was wounded in the left arm and is recovering in Jamaica Hospital. A man rushed into the gasoline station, fired a shot and escaped.

A month ago Boyson made a charge of assault against Salvatore De Lica of 1,354 101st Street, Ozone Park. Magistrate Conway in the Jamaica Court held De Lica in $1,000 bail for Special Sessions, announcing that he would recommend a Grand Jury indictment. A few days later Boyson found a letter under his door, signed "De Lica's Friends." It warned him to withdraw the charge or face death. Boyson fears that yesterday's attack is only another warning.

R. H. Macy & Co.
34th ST. & BROADWAY Inc. NEW YORK CITY

Paris or London In A Hurry

What to see, how to get there, where to eat, where to sleep—there's little that the hurrying tourist needs to know, about London or Paris, that he cannot find in one of these thoroughly wide awake and delightfully readable books.

PARIS IN SEVEN DAYS $1.34
By Arthur Milton
DINING IN PARIS $1.34
SO YOU'RE GOING TO PARIS $2.64
By Clara E. Laughlin
LONDON IN SEVEN DAYS $1.34
By Arthur Milton
LONDON RESTAURANTS 89

MACY'S—*Street Floor, Middle Building, 35th Street*

SM

ESTATE'S SALE
at the Galleries of
SAMUEL MARX,
24 West 58th Street
TO-DAY,
Saturday, February 7th,
at 1:30 P. M.
Household
Furniture and Furnishings,
Paintings
Rugs, Carpets, etc.
Sale conducted by
BENJAMIN MARX

PLAZA
Art Auction Rooms, Inc.
5-7-9 East Fifty-ninth St.
Telephone REGENT 8174-7764

Sale Today at 3 P. M.
Final Session
Important Collection of
ORIENTAL RUGS
By Order of
Vincent Yardum, Atty.
41 East 42d St., N. Y.
EDWARD P. O'REILLY
Frederick H. Wandell, Auctioneers

B. Altman & Co.
MADISON AVENUE - FIFTH AVENUE, NEW YORK
Thirty-fourth Street Thirty-fifth Street
Telephone 7000 Murray Hill

A Winter Overcoat Sale
of superlative importance
presents
Men's Fine-quality English Overcoats
a new assortment; the season's greatest value at
$36.00
The models are in ulster, double-breasted and single-breasted styles
The materials are fine woolens of substantial weight, including many serviceable grays
Men's Clothing, Sixth Floor

M'GEE IS DISBARRED WITH THREE OTHERS

Partner of Fallon Took $210 Fee and Neglected to Attend to the Case.

THREE OTHERS PUNISHED

One Built a House With $10,000 Collected for His Client—One Lawyer Suspended.

Eugene F. McGee, law partner of William J. Fallon, was one of four attorneys disbarred by the Appellate Division yesterday. The Court acted against McGee in finding him guilty of converting to his own use $210 paid to him by a client, one Crouse, for the purpose of having the record of his conviction of a felony before Supreme Court Justice Kapper in Brooklyn printed on appeal. The appeal was not printed and McGee took no action in behalf of the client, as a result of which the time in which he could file his appeal expired.

Presiding Justice Clarke, in writing the opinion of the Court, stated that the report of a referee, holding that McGee had been guilty of converting the $210, was justified. McGee contended that he did not appeal in behalf of Crouse because Assistant District Attorney Conway of Brooklyn had told him that if the case were reversed Crouse would be indicted for six or seven other crimes, of which the District Attorney had proof.

Albert C. Benninger, Commissioner of Parks in Queens, testified before the referee that he interviewed Crouse in Sing Sing about a year after his conviction and then talked with McGee in the latter's office, and that McGee told him he did not appeal the case because he received no money for printing the record. Assistant District Attorney Conway also testified that he could not remember having made any statement to McGee as alleged. An affidavit by Supreme Court Justice Lewis of Brooklyn, former District Attorney, stated that he could not remember having discussed Crouse's case with McGee in the manner McGee contended it had been discussed, especially as to McGee's statement that he was told by the District Attorney that the other cases against Crouse were not being prosecuted because of the conviction.

McGee has not been active in practice since the difficulties which resulted in the indictment of his former law partner, and has had no professional relations with him since Fallon's indictment.

The Appellate Division also disbarred Thomas P. McKenna, a member of the New York and New Jersey Bars, upon finding him guilty of collecting $10,000 on a mortgage owned by a client and using the money for the purpose of building a house for himself. The client did not learn that the money had been paid until three years later.

Bernard M. Rubin, a lawyer who was sentenced to fourteen months in Atlanta last Spring upon pleading guilty to concealing the assets of the Bernard Shirt Company from the trustee in bankruptcy, was also disbarred.

Frederick C. Simons, who was admitted to the bar in 1902, was suspended from practice for a year for lending $400 out of $750 received in settlement of a case for one of his clients, without having received permission to do so. Simons made good the amount of the loan, but the Appellate Division decided he should be disciplined for a breach of the trust obligation resting upon an attorney.

The Appellate Division disbarred Randolph M. Newman, who was admitted to practice in 1900. He was found guilty of converting to his own use $470 received in behalf of a client for the purpose of paying rent. The client got a judgment against Newman for the money.

AFFIRMS BUCKETING CASE.

Court Upholds Crossman's Conviction—Faces 3-Year Term.

The conviction of Alexander R. Crossman, a broker, who was found guilty of bucketing the orders of a customer and was sentenced to from two to three years in Sing Sing, was affirmed by the Appellate Division yesterday. He was charged with bucketing two orders for 100 shares each of Radio stock.

The chief question raised on the appeal was whether the trial Judge was in error in holding as a matter of law that two witnesses against Crossman who had formerly been employed by him and who testified that he ran a bucket shop were not accomplices. The Appellate Division held that the Court ruled correctly on that point.

BOY BLACKMAILER FREED.

Judge Suspends Sentence and Rotary Will Send Him to Ranch.

When Bernie Sirio, 19 years old, promised Judge Talley in General Sessions yesterday that he would return immediately to his home in Southern California, he was released under suspended sentence on the charges that he had tried to blackmail Mrs. William K. Vanderbilt 2d and Philip Rhinelander last December by sending them threatening letters.

Judge Talley was informed by William J. Dodge, the boy's lawyer, that if sentence was suspended on the youth's plea of guilty, the Rotary Club would defray his expenses back to his parents' ranch.

Sirio demanded $20,000 in a letter sent to Mr. Rhinelander Dec. 16. While detectives were waiting for him the next day in Battery Park, where he had demanded the money be brought, a letter from him was received by Mrs. Vanderbilt demanding $50,000.

He was captured and explained, "I didn't think either would miss the money."

SLAYERS' AID GETS 20 YEARS

Sentry of Gang Who Killed a Detective Is Sentenced.

Nick Marcantonio, 28 years old, of 250 East 136th Street, who pleaded guilty of murder in the second degree a week ago, was sentenced yesterday by County Judge Albert Cohn in Bronx County Court to twenty years to life in Sing Sing.

Marcantonio was accused of being the unarmed sentry of a robber gang which entered the saloon of John Bruno at 1301 Jerome Avenue on the night of July 12 and fought a revolver battle with two detectives, one of whom, Timothy Connell, was killed.

John Durkin, 24 years old, of 431 East Twenty-second Street, was convicted of murder in the same affray last September. He is in the death house at Sing Sing.

JEWISH TEMPLE TO MOVE.

Benefit for Ansche Chesed Will Be in Plymouth Theatre Tomorrow.

Temple Ansche Chesed, one of the leading Conservative Jewish synagogues in the city, plans to move from Seventh Avenue and 114th Street to another site near Broadway, between Ninety-sixth and 110th Streets, it was announced last night. Members of the temple voted recently to dispose of the building because of changes in Harlem's population. Dr. Jacob Kohn is Rabbi of the temple.

A building fund campaign will begin with a benefit at the Plymouth Theatre tomorrow evening. Harry E. Cooper will be master of ceremonies. Arthur Hopkins, the owner, has given the use of the theatre. Stage hands have volunteered their services. Isaac E. Ryan is Chairman of the Benefit Committee.

RUMANIA WANTS HER DUES.

Bratianu, Back From Paris and London, Tells Results of Visits.

Copyright, 1925, by The New York Times Company.
Special Cable to THE NEW YORK TIMES.

BUCHAREST, Feb. 6.—Minister of Finance Bratianu today made public a statement on the results of his visits to Paris and London. Expatiating on the position of Rumania as one of the victorious Allies whose territory suffered to a greater extent than that of other countries in enemy occupation, Minister Bratianu said it was just that his country should not be pressed to fulfill her obligations as a succession State before her former enemies had paid reparations due to her.

Speaking of the destruction of the Rumanian oil fields carried out at the request and under the guarantee of the Allies, the Minister said Rumania quite willingly would indemnify private oil companies when damage had been assessed and payment had been made by the Allies.

While in Paris the Minister received proposals from the German delegation to the Reparation Commission to settle all outstanding questions with Germany. These proposals were made in a note in which the German Government repudiated some of the very questions which were to be discussed.

In such circumstances the Minister said Rumania would be obliged to apply clauses of the Treaty of Versailles regarding the liquidation of German property in Rumania and to impose exceptional customs treatment on German goods coming into Rumania, namely, 26 per cent. ad valorem and treble dues of existing customs tariff which would amount to an economic war on Germany.

Turning to financial questions, Bratianu said his visit had not been connected with a new loan, but negotiations had been started for the cooperation of British, French and Rumania capital for the establishment of an armament and munition factory in Rumania.

WOODHOUSE FILES PLEA.

Asks Judgment in Old Suit Against Governors of the Aero Club.

Henry Woodhouse, who has been carrying on litigation for nearly five years as Chairman of an alleged committee of members of the Aero Club of America appointed in 1920 against the Board of Governors of the club, filed papers in Part III, Special Term of the Supreme Court yesterday asking that the answers of the Governors be stricken out and judgment granted to him. He contends that the defendants in their answer to his demand for an accounting of the assets of the club falsely stated that Ambassador Herrick, Major A. B. Lambert, S. R. Bertron, George M. Meyers, Gould Dietz, John Larkin, Admiral Fiske, Nelson Doubleday and Major Charles J. Bidele of Philadelphia were directors of the Aero Club at the time.

The suit asks that the defendant directors be held accountable for any assets of the Aero Club found to have been lost. Among the defendants are Maurice G. Cleary, Benjamin F. Castle, Charles Jerome Edwards, Charles Lane Poor, James A. Blair Jr., William A. Larned, Philip J. Roosevelt and Henry A. Wise Wood. Woodhouse brought the suit in 1920, and on June 23, 1923, filed a new complaint. The defendants answered in November last.

The motion before Justice Delehanty asks that the defendants be compelled to pay all Woodhouse's costs and disbursements.

DIAMONDS TO DIE MARCH 26.

With Farina, Bank Messenger Murderers Will Go to Chair Next Month.

Special to The New York Times.

OSSINING, Feb. 6.—Warden Lewis E. Lawes of Sing Sing was notified today that the Court of Appeals has set the week of March 23 as the time when Morris and Joseph Diamond, brothers, and John Farina, convicted of murder in connection with the Brooklyn bank messenger slaying, are to die in the electric chair.

Warden Lawes has chosen Thursday night, March 26, as the date for the executions.

Sheriff John N. Harmon of Kings County has arranged to transfer Anthony J. Pantano from Sing Sing Prison to the Raymond Street Jail in Brooklyn today, where he will remain until the conclusion of his second trial, ordered by the Court of Appeals, on the charge of complicity in the slaying of the two messengers of the West End Bank. The higher court confirmed the convictions of Morris and Joseph Diamond and John Farina, but reversed that of Pantano, who was in the death house with the others.

FRANK GOULD CASE ARGUED.

Court May Grant Request to Pass on Last Two Marriages.

Supreme Court Justice Levy heard argument yesterday on an application by former Justice Samuel Seabury, attorney for Frank J. Gould, to direct James A. O'Gorman, referee in the Jay Gould estate accounting, to pass on the two last marriages of Frank Jay Gould before other issues in the accounting are determined. The case came before Justice Levy because he granted recently an application by the children of George Jay Gould by his first wife to rule on the validity of George's second marriage.

The Jay Gould will provided that the share of any child who married without the consent of the executors and trustees should revert to the other children. The trustees have been withholding half of Frank's income on the ground that two of his three marriages were not approved. The Court intimated that he would grant the request.

WINDOW FALL KILLS MRS. T. J. BOWLKER

Sister of President Lowell of Harvard Lost Balance Watching Workmen.

SOCIAL LEADER IN BOSTON

First Husband of Ardent Anti-Suffragist Was James A. Roosevelt of New York.

Special to The New York Times.

BOSTON, Feb. 6.—Mrs. Katherine Bowlker, a sister of President Lowell of Harvard University and Amy Lowell, the poet, fell from the window of her apartment on the fifth floor of the Hotel Vendome today and was instantly killed.

She had been sitting on a window seat, just after arising, and watching workmen in the rear of the hotel. It is believed that she leaned too far out and lost her balance. Her body struck the ground in the rear of the Commonwealth Avenue Hotel.

No one was with her at the time but a maid in another room of the apartment had just been chatting with her. Mrs. Bowlker had commented on the efficiency with which the cabmen were doing their work.

Suddenly the maid heard her cry, "Oh, I'm falling."

She ran into the room and discovered that Mrs. Bowlker was missing. Looking into the areaway, she saw her mistress lying on the ground.

The hotel management was notified and a police ambulance was called. At the City Hospital the doctors said Mrs. Bowlker was dead when she reached there. Her skull was fractured and death had probably occurred instantly.

Mrs. Bowlker was the widow of T. James Bowlker, her second husband, and was 66 years old. She was the daughter of Augustus Lowell and Katherine Bigelow (Lawrence) Lowell. Her first husband was James Alfred Roosevelt, a brother of W. Emlen Roosevelt of New York and first cousin of President Theodore Roosevelt.

Two children by her first marriage survive, Mrs. Orme Clark of London, England, and Mrs. Stanley Reeve of Philadelphia. A son, Major James A. Roosevelt, died in service during the World War. He was in command of the 308th Infantry and was returning from overseas when he was taken ill on board the transport Great Northern with spinal meningitis. He succumbed to the disease at sea on March 26, 1919, two days before the boat arrived in New York.

Mrs. Bowlker was an ardent anti-suffragist and one of the founders and first President of the Women's Municipal League. She was prominent socially.

AUTO VERDICT UPSET.

New Trial in Suit of Girl Hurt When Boys Started Car.

Although Alice Kaplan, a 7-year-old child, was permanently injured when a delivery auto owned by a bread company ran upon the sidewalk in front of her home at 176 East 101st Street while she was skipping rope and crushed her, the Appellate Division yesterday reversed a judgment for $12,000 obtained by her father, Louis Kaplan, in a suit against the Shults Bread Company and directed a new trial.

The opinion, written by Justice Martin, states that Charles Hery, driver of the delivery wagon, on March 21, 1921, was serving customers on Lexington Avenue between 100th and 101st Streets and was using a Ford car. He testified that he had left the car while making a delivery, the motor was not running and that the emergency brake was set.

The court said that during the few minutes when the driver was making a delivery and giving change to a customer he was told that his car was running and found it around the corner against a stoop on 101st Street. Two witnesses stated that just before that time they saw two boys on the machine. The Appellate Division ruled that the testimony showed that the car was properly placed against the curb and remained stationary while one delivery of bread was made and that it was caused to start, through no fault of his own, while he was making another delivery.

SERENADE CARDINAL HAYES.

Police Band and Clergy at Pier When He Sails for the Bahamas.

Cardinal Hayes sailed yesterday for Nassau on the steamship Munargo of the Munson Line for his triennial ecclesiastical visit to the Bahamas. He was accompanied by his secretary, the Rev. Stephen J. Donahue.

The Police Band boarded the liner at the foot of Old Slip and serenaded the Cardinal. Among the clergy at the pier to wish Cardinal Hayes a safe and speedy voyage were Bishop John J. Dunn, Vicar General of the Archdiocese of New York, who will be in charge in the absence of his superior; Mgr. Michael J. Lavelle, rector of St. Patrick's Cathedral, and Father Francis T. McIntyre. The Cardinal expects to return early in March.

Twenty Boy Scouts from the Manhattan Council, in charge of Scoutmaster William G. Keough, were mustered on the upper deck, where First Class Scout Geoffrey Bourke of 28 Greenwich Avenue gave two manuals to the Cardinal.

Dr. George D. Olds, President of Amherst College, and Mrs. Olds left on the liner for a vacation in the Bahamas.

MOSES DEPLORES PRESENT TAXATION

Calls It Vicious and Says Congress Lays a Heavy Hand on the Country.

United States Senator George H. Moses of New Hampshire spoke disapprovingly of Congress, the agricultural bloc and Government interference with the individual concerns of citizens last night at the twelfth annual dinner of the Association of Stock Exchange Firms at the Roosevelt. The agricultural bloc, he said, was made up of twenty lawyers, two editors and a well digger, according to the official biographies which they themselves furnished.

"I fear that when the Sixty-eighth Congress dies," Mr. Moses said, "there will be few or none so poor as to do it reverence. During its life 19,000 statutes were proposed, few of which, I am glad to say, will become laws. It has invaded every avenue to human enterprise and laid its heavy hand on the whole country with a system of taxation I believe to be unjust, inquisitorial and wholly vicious. I happen to be the only regular Republican member of the Senate who hasn't voted for a tax bill in seven years.

"We have moved far from the concepts of our fathers when a man could embark in any legitimate enterprise and reap its fruits, so long as he injured no one. Legislation has brought this situation to a complete cessation. A mother used to see a boy brush his teeth and wash behind his ears; now a school nurse does it. A father used to punish the infractions of his son; now it is the school teacher.

"The Government has thrust itself into the home. 'E Pluribus Unum' used to be our country's motto; today it is 'Pass the Buck.'

"So long as we have to raise money for these things, so long will we have an iniquitous system of taxation. So long as we continue a system of Federal taxation, whereby six Northern States pay 64 per cent. of the taxes, so long will they continue to walk the floor of the Senate trying to get money away from them.

"We are at this moment considering a proposal to spend $75,000,000 of public money for Federal aid for good roads. Of that, the State of New York, which had bonded and taxed itself for its own good roads system, is now asked to pay $21,000,000 to help build roads in other parts of the country. Until we get to a point where the sanctity of the Federal Treasury is regarded as a Federal question, I can see but little relief.

"I am glad to say we had a 25 per cent. reduction in taxes last year and will have a 20 per cent reduction this year. In the next four years, under the leadership of a prudent and economical Yankee, aided by a great Secretary of the Treasury, we should be able to produce a complete reform in our taxes."

Bishop William T. Manning of the Episcopal Diocese of New York said that the general response by persons of all churches and creeds to the appeal for funds for the building fund of the new Cathedral of St. John the Divine was "a complete answer to people who may have imagined New York is concerned only with material things."

Police Commissioner Enright spoke of the need the city has for more police and said New York was the cleanest and most moral city in the world.

New officers elected by the association were Henry Rogers Winthrop, President; R. G. Hutchins, Vice President; Jules S. Bache, Treasurer, and Frederick F. Lyden, Secretary. Governors to serve three years, Reginald E. Heard, George J. Little, Arthur Marx, Alfred H. Newburger and William A. Tall; for two years, Allen Curtis.

Wreck Victim Gets $22,500 Award.

A jury awarded $22,500 damages to Mrs. Margaret Quinn of 522 Forty-sixth Street, Brooklyn, in Justice James C. Van Siclen's part of the Brooklyn Supreme Court yesterday. Mrs. Quinn was in one of the cars of the Fifth Avenue elevated that fell from the structure to the street on June 25, 1923, at Atlantic and Flatbush Avenues, Brooklyn. She sued the New York Consolidated Railroad Company for $100,000.

STONEHAM ON STAND; DENIES ALL FRAUD

Continued from Page 1, Column 5.

going out of business. We had liquidated several million dollars' worth of business during the year previously. The first I knew I got a message to meet Dr. Dier at the St. Regis to discuss taking over the business."

Stoneham said this meeting was attended also by his partner, Robertson, Andrews, a lawyer named Wilson of Philadelphia and a Mr. Dunn, a publicity representative of Dier. The meeting, he declared, was in the latter part of December, 1921, or early in January, 1922, and that after a two-hour discussion they came to terms.

"They said," he continued, "'It's all right. We'll take over the offices.' I said, 'Doctor, that's a large sum of money. Can you finance taking over all these offices?' There's a million dollars of mining stock here.' He said they could do it, and that they wanted all or none. I said 'All right. We preferred to sell all together and if they could show us their financial reliability we would be glad to sell."

The offices, he said, were at Toronto, Hartford, Cleveland, Chicago, Detroit, Milwaukee and New York, and the agreement was that Dier's firm was to pay Stoneham's firm $100,000 for its list of names and its statistical department and 10 per cent. of the equity in the accounts of transferred customers who remained on the Dier books for sixty days after the transfer.

The market value of the securities in the boxes of the Stoneham firm at that time, he said, was about $5,000,000. He identified a memorandum which he testified was made at the time of the St. Regis meeting. He said it was made by Robertson. Victor House, Special Assistant District Attorney, interrupted and made a particular point of getting on the record that the memorandum had been made at this first meeting. Read to the jury, it stated the securities in the hands of the Stoneham firm amounted to $5,000,000, customary equity, $600; that six months was fixed to effect the transfer and that 6 per cent. was to be charged Dier for all accounts until "closed up."

"What about the delivery of securities?" he was asked.

"Dier was to pay the indebtedness against them," he answered, "and I turned over the best, such as Liberty bonds, first."

"Was anything said then whereby there was any suggestion that there was not to be a complete delivery of stocks?"

"Of course not," Stoneham answered. "We didn't do that kind of business."

"Was there any suggestion there would be a settlement in cash for securities at a later date?"

"No. If there had been any such suggestion we would have walked out of the room."

Mr. Stoneham's direct examination was halted to permit Edward W. Wilson, the Philadelphia lawyer, who was present at the St. Regis meeting, to testify. He could not identify the memorandum that Stoneham testified had been made there, but he declared its terms were the same. His account of the meeting agreed otherwise with that given by Stoneham.

On cross-examination he admitted he had been in the room while Stoneham was on the stand. He admitted he was a member of the Dier firm for two years and that he had obtained money from Dier to join the brokerage firm of Carpenter, Caffrey & Co.

Wilson denied he was Dier's representative in Carpenter, Caffrey & Co., but he admitted there was an account there in his name, which really was Dier's account, while his own account was called "William Peehan."

Several times during the day there were tilts between counsel that were almost bitter in their intensity. Judge Winslow admonished them often, and once, when the Court sought to question Wilson on the memorandum, Mr. House interrupted the Judge, insisting on his right to conduct cross-examination in his own manner. Judge Winslow ordered him to sit down and finished his questions.

The case was adjourned until Monday, when it will enter its fifth week.

In his outline of the defense to the jury Mr. Smith declared he would show the transactions between the two firms in such a way that "if the jury believed Stoneham guilty it would also have to consider him as a party subject to a criminal conviction."

SAKS-FIFTH AVENUE
FORTY-NINTH to FIFTIETH STREET
TELEPHONE PLAZA 4600

Special Values for Saturday

In the Junior Misses' Underwear Section, Second Floor

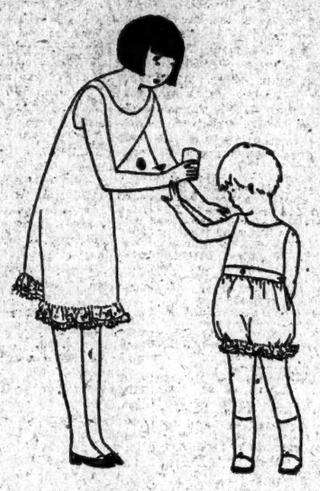

French Hand Made Underwear

Fine Nainsook Drawers, with touches of hand embroidery and lace. **1.95**

Fine Nainsook Slips, daintily made with embroidery and lace. **2.95**

Fine Nainsook Gowns, hand wrought and hand embroidered. **1.95**

Fine Nainsook Gowns, prettily embroidered at neck and sleeves. **2.95**

In this department the petite woman as well as the "sub-deb" will always find complete varieties of charming imported and domestic undergarments—all made to fit the youthful figure and to please the youthful taste, and all very moderately priced.

SAKS-FIFTH AVENUE—SECOND FLOOR

FRANKLIN SIMON MEN'S SHOPS

TODAY
A Great Saving in
Men's Hand-Tailored Suits
Formerly $55 to $75
Reduced to
$44

The Least You Can Save is $11
First-Comers Can Save $31

Regular stock, of course—that's the only sort of sale we ever hold—right out of the wardrobes—hand-tailored in either domestic or foreign cloths—regular, long, short or stout sizes—$55 to $75 originally and still worth it—nothing's happened to the merchandise—it's only the prices that have come down!

Unfinished Worsteds Tweeds Cheviots Cassimeres
Herringbones Diagonals Grays Browns Mixtures

First come—best served

Franklin Simon & Co. Fifth Avenue

Men's Shops—West 38th and 37th Streets—Street Level

FRANKLIN SIMON MEN'S SHOPS

TODAY
Reduction Sale for Men Who Want a $4.00 Shirt At $3.00

Plain, striped, or Jacquard figured Madras, with separate laundered collar to match, and beautifully made. Strictly $4.00 quality. Temporarily $3.00.

Reduction Sale of Men's $4.00 Collar-Attached Shirts At $3.00

Fine count long-wearing Oxfords, in plain colors, or blue grounds with white stripes. Strictly $4.00 quality that's due to sell at $4.00 again!

Reduction Sale for Men Who Can Use $6.00 Pajamas At $3.25

Imported Madras or poplins, in white patterns and in colored figures. Formerly $6.00 and future duplicates will also be $6.00.

First Come—First Choice

Franklin Simon & Co. Fifth Avenue

Men's Shops—West 38th and 37th Streets—Street Level

SAKS-FIFTH AVENUE
FORTY-NINTH to FIFTIETH STREET

This New Silk "Key Frame" Bag

Made Specially for Saks-Fifth Avenue

4.95

IT'S the new shirred model that is so smart right now, trimmed with tippings of leather in black, red, green, gray or tan. In black moire or novelty silks—with double-stitched handles, two inside pockets, a purse and mirror. Moire lined.

Saks-Fifth Avenue—Street Floor

ENRIGHT ORDERS 28 PROMOTIONS

Edwin H. West Made Deputy Chief Inspector to Command Brooklyn Force.

KELLY BECOMES INSPECTOR

Capt. Masterson, Two Lieutenants, Six Sergeants and Seventeen Patrolmen Raised.

An inspector, one deputy inspector, one captain, two lieutenants, six sergeants and seventeen patrolmen were promoted in rank yesterday by Police Commissioner Enright. He also transferred two inspectors and three captains. Inspector Edwin H. West, who had been in command of the theatrical district and the lower west side, was elevated to deputy chief inspector and assigned to command the uniformed force in Brooklyn, taking the place of Deputy Chief Inspector William A. Coleman, transferred last Saturday by the Commissioner to command of the traffic forces in the five boroughs of the city.

Deputy Inspector Michael R. Kelly, who had been aid to Inspector Byron R. Sackett in the Coney Island-South Brooklyn district, was raised to the rank of inspector and Captain Peter J. Masterson of the Charles Street Station was made a deputy inspector in Kelly's place. The new captains are Edward N. Shelby of the East Sixty-seventh Street Station and John N. Donnelly of the Oak Street Station. The sergeants promoted to lieutenancies are Nathaniel Mnon of the Prospect Park Station, Daniel J. Curtaine of the Detective Division, John F. Apple of the Alexander Avenue Station, Otto D. Steinway of the Prospect Park Station, Stephen A. Crowley of the Headquarters Division, James P. Rei of the Coney Island Station and Gilbert M. Meehan of the Rapelyea Street Station in Brooklyn.

Seventeen Patrolmen Promoted.

The patrolmen elevated to the rank of Sergeant were Charles R. B. McCartle, Motorcycle Squad; Patrick M. Dunne, Poplar Street Station; Fred C. Sell, Jamaica Station; James A. Coffey and John T. Reynolds, Special Service Division; Edward M. Drolesky, George Martin and Michael Gormley, Long Island City Station; James Duane, Missing Persons Bureau; George P. Lang, East 120th Street Station; Vincent Clohessy, Liberty Avenue Station; Frederick W. Schall, Richmond Hill Station; John S. Einselbacherm, Atlantic Avenue Station; Walter R. Robertson, Detective Division; James J. Hogan, West Sixty-eighth Street Station; Patrick D. Keneally and James Henry, Williamsbridge Station, and Harry Rohrs, Headquarters Division.

Deputy Chief Inspector West was one of the three Inspectors exonerated several months ago by Commissioner Enright, following the trials of the thirteen inspection district commanders in Police Headquarters on charges of laxity in connection with the enforcement of the prohibition law. His predecessor in command of the Brooklyn force, Deputy Chief Coleman, also was among those who received a clean bill from the Police Commissioner. Deputy Chief Inspector Coleman was promoted to his present rank by Commissioner Enright about two weeks ago.

The most noticeable change in the transfers of the Inspectors and Captains yesterday was that of Inspector James S. Bolan from the Williamsburg-Bushwick section of Brooklyn to take the place of Deputy Inspector Michael A. Lyons in the Staten Island division, under Deputy Chief Inspector Cornelius F. Sullaine, who has been conducting a successful campaign against rumrunners on the shore front of the city, being also the commander of the Marine Division. Lyons, who is a rank below Bolan, was sent to take charge of command held until yesterday by Deputy Chief Inspector West. It was reported at Police Headquarters after Commissioner Enright made public the promotions and transfers that Lyons in a short time also would be elevated to the rank of Inspector.

Transfers Ordered.

Captain Ernest L. B. Von Diezelskl, who had been in command of the Westchester Station for some time, was transferred to the Lee Avenue Station in Brooklyn, exchanging place with Captain James A. Brady, while Captain John J. Seer was moved from the Sixth Avenue Station in Brooklyn to the Oak Street Station.

All of the officers promoted in rank appeared at Police Headquarters, before Commissioner Enright left, to claim the shields they are to wear in their new rank. Lieutenant Apple was accompanied by his 70-year-old father, John Apple, who retired from the police force as a lieutenant six years ago. Lieutenant Apple, who is 50 years old, was present when Police Commissioner Greene, in 1903, pinned the Lieutenant's shield on his father, and the retired Lieutenant was the first to clasp his son's hand when Commissioner Enright pinned the shield on him yesterday.

$300 FOR A POLICE HERO.

Slayer of Robber Rewarded by R. A. C. Smith and Walter Scott.

Further appreciation of the bravery of Detective John J. Ward last Monday night in shooting one hold-up man and capturing a suspect following the attempt to rob a drug store in Brooklyn was instanced yesterday in Police Headquarters when Ward received $300 presented by Honorary Police Commissioners R. A. C. Smith and Colonel Walter Scott. Each gave the detective a check for $150.

Ward was a patrolman when he killed the bandit and captured another man in connection with the hold-up. He was promoted by Commissioner Enright on Tuesday to the rank of second grade detective, with an increase of $200 in pay. When Ward told of the serious illness of his wife owing to the recent birth of a second son and an accumulation of physicians' bills in connection with this and his own illness, due to having been shot and gassed while with the 165th Infantry in France, Commissioner Enright lent him $300 to tide him over his troubles.

CABARET MAN SLAIN IN BRAWL OVER BOUT

William Soehinger Is Stabbed to Death and His Doorman Is Severely Wounded.

THREE EX-PUGILISTS HELD

Group Got Into a Dispute About Martin-Ballerino Fight in a Brooklyn Restaurant.

The proprietor of a Brooklyn cabaret was stabbed to death and the doorman was badly wounded in a fight which started in the Beaumont Restaurant, 1,032 Gates Avenue, Brooklyn, early yesterday morning after the Pepper Martin-Mike Ballerino boxing match at the Rink Sporting Club. Three former prize fighters were arrested in connection with the stabbing and all were held without bail on charges of homicide.

The dead man is William Soehinger of South Street and Merrick Road, Jamaica, in whose cabaret at Howard Avenue and Madison Street, Brooklyn, a man was killed about a year ago and where there was a pistol fight on New Year's eve. The injured man is Rudolph Beck of 724 Quincy Street, Brooklyn. He was stabbed in the head and was taken to Kings County Hospital.

The three men held at the Raymond Street jail are John Savage of St. Albans, Queens; Nicholas (Pug) Riley of 225 Fulton Street, Brooklyn and John (Spider) Murtha of 1,463 Broadway, Brooklyn. At the time of the stabbing Murtha was out on bail on a charge of violating the Sullivan law.

The five men were all adherents of Martin and had attended the fight some hours earlier, though they had not been in the same party. They met in the Beaumont restaurant and when an argument developed as to how Martin was knocked out, the proprietor ordered them all out. The trouble was renewed in the street and a fight started.

Beck and Soehinger called for help, and detectives ran up. Soehinger was lying dead in the gutter, stabbed in the neck and abdomen.

Riley, Savage and Murtha were singled out in the crowd and arrested. An open pocket knife was on the sidewalk but all three prisoners denied ownership of it.

To Buy Twain's Hartford Home.

Special to The New York Times.

HARTFORD, Conn., Feb. 6.—Mark Twain's historic home will become the property of the Hartford Women's Club for a club house, the organization voted today. The house is on Farmington Avenue, adjoining the former homes of Charles Dudley Warner and Harriet Beecher Stowe. Most of the estate has been used for the erection of apartment houses and the Women's Club will buy the home from the realty company which owns it.

GARVEY GOES SOUTH TODAY TO SERVE TERM

Negro Swindler Will Be Out of Atlanta in 3½ Years if His Record Is Good.

Marcus Garvey, the negro leader, will be taken to the Atlanta Penitentiary this afternoon to serve five years for having used the mails to defraud other negroes out of approximately $1,000,000 by inducing them to buy stock in the Black Star Line, Inc., which the Government alleged Garvey knew was worthless when he accepted money for it. If his prison record is good, Garvey will have to serve no more than three and a half years. He is an alien, and when he is discharged the Government will deport him to the West Indies, where he was born.

Word that he had been arrested on Thursday evening by Federal agents on a train that had brought him from the West caused more than one hundred of Garvey's followers and friends to gather in the Federal Building in the hope of having a chance to greet him. But the Federal agents who escorted Garvey from the Tombs hustled him before Federal Judge A. N. Hand and deputies closed the doors on his friends. Among the crowd in the hall were women who wept and ran excitedly about, and men who called blessings down upon the prisoner and emitted moans.

This group made so much confusion that they were finally herded in a distant part of the corridor.

When Garvey was arraigned before Judge Hand he asked permission to speak, but he was told that whatever he needful to say could be said much better by his counsel. A motion that Garvey be permitted to remain in the Tombs until an appeal to the United States Supreme Court for a writ of certiorari could be filed was opposed by Federal Prosecutor Maxwell S. Mattuck, and was denied by the Court. Garvey was hurried to a prison van and taken back to the Tombs, with an excited line of negroes tagging after.

OIL CASES UP AGAIN.

Grand Jury Stops Wheeler Hearing to Examine Lease Witnesses.

WASHINGTON, Feb. 6.—The Government's naval oil lease cases and the new proceedings in the case of Senator Wheeler of Montana were considered today by the special Federal Grand Jury in session here.

Having been occupied for several days in considering the Wheeler case, the jury was called on for an hour by the Government oil counsel to hear testimony by M. D. Thatcher and L. P. Rule, officers of the First National Bank of Pueblo, Col., in connection with new inquiries into the oil leases. It was this bank whose deposits and withdrawals, as connected with private transactions of Albert B. Fall, became a matter of interest before the Senate oil committee a year ago.

Previous to the temporary assignment of the jury to the oil lease prosecution, it took testimony from Rudolph Roseth of Great Falls, Mont., an oil operator, bearing upon the Wheeler case.

Phil McGowan, a land claimant in the Montana oil section, was called after the naval oil leases were put aside. The jury will not be in session tomorrow.

ARGUE RADIO-MUSIC APPEAL

Counsel for Remick Firm and for Crosley Are Heard in Cincinnati.

Special to The New York Times.

CINCINNATI, Ohio, Feb. 6.—Arguments in the appeal from the decree of Judge Hickenlooper in the suit of Jerome H. Remick & Co., New York music publishers, against the American Auto Accessories Company, known also as the Crosley Radio Corporation, were heard in the United States Circuit Court of Appeals today.

The music publishing company and the American Society of Composers, Authors and Publishers, of which the Remick firm is a member, protested that a song broadcast by radio by WLW station was in violation of the music firm's copyright.

Judge Hickenlooper held that there was no infringement of copyright. He asserted that if the song had been played in a public hall there would have been an infringement, but to broadcast it to an unseen and unknown audience contained no evidence of infringement.

Following the arguments the Circuit Court of Appeals took the case under advisement.

4 DEAD IN PITTSBURGH.

Were Hit by Trains Which They Were Unable to See in Time.

PITTSBURGH, Feb. 6.—In a dense fog which slowed up street car and vehicular traffic here today three men lost their lives when the automobile in which they were riding was struck by a Fort Wayne passenger train at a grade crossing at Leetsdale.

The victims are C. A. Perry and C. J. Demmerst of Buffalo and L. C. Lavelle of Ambridge, near this city.

The men were on their way to work when they rode into the path of the train, which was obscured by the fog.

Perry and Demmerst were killed instantly. Lavelle, who is believed to have been driving, died before reaching a hospital.

The total number of deaths due to the fog was increased to four when William Howe, 80, was killed by a train while he was walking along the Baltimore & Ohio Railroad tracks near Meyersdale.

MOVE FOR OIL WITNESSES.

Counsel Will Apply Today for Commission to France.

CASPER, Wyo., Feb. 6.—Hearing on the petition of Government counsel in the Teapot Dome lease annulment action for right to transmit letters rogatory to the Government of France, so that depositions may be taken from witnesses in Paris, will be held in Federal Court at Cheyenne tomorrow, it was announced today by Federal Judge T. Blake Kennedy.

Depositions are wanted by the Government counsel from H. M. Blackmer and James E. O'Neil, said to be in France.

KENNY CASE TO BRING TAXICAB REFORMS

Continued from Page 1, Column 4.

presented to the Legislative Committee of that body.

Frederick H. Elliott, Director of the Taxicab Chamber of Commerce, said that the owners of the taxicab leased by Leventine had recently been refused admission in the Amalgamated Taxi Association, Inc., of 224 West Forty-second Street, according to a letter received from Frank L. Putnam, business manager of that organization.

The letter to Commissioner Enright follows:

Feb. 6, 1925.

Hon. Richard E. Enright, Police Commissioner, 240 Centre Street, New York City.

Dear Sir:

Permit me to commend the Police Department, and particularly the detectives, for their successful efforts in apprehending and arresting John Leventine, the taxicab driver involved in the shooting of Dennis J. Kenny, on the night of Jan. 29, 1925.

The result of the persistent search with such slender clews to work upon is certainly noteworthy achievement on behalf of the Police Department, and as President of this organization, I hasten tot congratulate you, the detectives and any others who aided in the apprehension of this driver and subsequently secured his confession.

This organization is on record as absolutely opposed to the letting or leasing of taxicabs by the small fleet operators to drivers who are unlicensed by the Division of Motor Vehicles or the State Motor Vehicle Commission.

It is my purpose to present the facts in this case to our Legislative Committee with a recommendation that a bill be introduced at Albany and its enactment secured, so as to prohibit this practice, which is very general throughout the city.

With assurance that you will have the support of this organization in remedying such conditions, I remain,

Yours truly,

MICHAEL DONELLA,
President.

Mr. Donella sent also a congratulatory letter to Commissioner of Licenses Quigley.

MORE COTTON INDICTMENTS

New Yorkers Among Those Accused in Georgia of Futures Dealings.

ATLANTA, Ga., Feb. 6.—Thirty-eight additional indictments charging violation of the Georgia law prohibiting dealing in cotton futures on margin were returned today by the Fulton County Grand Jury.

The indictments were against persons living in New York, New Orleans and Atlanta, bringing the total number of indictments to approximately 125. Several of those accused today already are under indictment for the same alleged offense.

Randolph Rose Sr. and Randolph Rose Jr. of a New York brokerage firm and Katheryn McDonald, also of New York, are among those named today.

EIGHTY-TWO YEARS OF FAITHFUL SERVICE

GIMBEL BROTHERS

32ND STREET - BROADWAY - 33RD STREET NEW YORK CITY

At the Ritz in Paris Every Other Woman Wears a Hat of

FUCHSIA

Fuchsia, the lovely new rosy-purple of the flower grandmother called "bleeding-heart."

So—choose a hat of fuchsia—a hat of fuchsia in georgette. Fuchsia—rosy as your rosiest dreams. Trailing clouds of glory in a flower-petal soft scarf. To flatter; to prettify; to enhance the whiteness of your white throat. And wrap the world in glamour—fuchsia-bright.

A Fuchsia Hat—such as the Gimbel copy of a Lewis hat—sketched—is marked but $15.00

Other French Hats $14.75 to $22.50

GIMBELS MILLINERY SALONS—Third Floor

SAKS-FIFTH AVENUE

FORTY-NINTH to FIFTIETH STREET

Misses' New Fashions

The Kashmir Frock with Inverted Pleats

29.50

A new version of the extremely simple frock that is so good this season. The soft turnback collar, the tie, the pleats at either side and the pipings are all in contrasting color. 14 to 18.

Rouge with Natural, Light Green with Tan, Natural with Tangerine.

The Black Satin Frock with Embroidery

29.50

The frock that will be seen at all the fashionable places for dinner. Made of lustrous black satin with the Paris-favored oval neckline. The applique embroidery is wrought in exquisite flower colorings and terminates smartly in a little kick pleat. 14 to 18.

Saks-Fifth Avenue—Third Floor

SAKS-FIFTH AVENUE

FORTY-NINTH to FIFTIETH STREET

February Clearance of

WOMEN'S

WINTER COATS

This group includes models for street, sports, and dress wear, many of them fur-trimmed with luxurious pelts, all smartly exemplifying this season's favored fashions. A liberal representation of models in extra sizes.

Plain and Fur-Trimmed Sports Coats

Formerly 59.50 to 75.00 Now 35.00

Plain and Fur-Trimmed Dress and Sports Coats

Formerly 75.00 to 110.00 Now 50.00

Fur-Trimmed Street and Sports Coats

Formerly 98.50 to 165.00 Now 70.00

Fur-Trimmed Street and Sports Coats

Formerly 125.00 to 175.00 Now 90.00

Fur-Trimmed Street and Dress Coats

Formerly 145.00 to 185.00 Now 120.00

Fur-Trimmed Street and Afternoon Coats

Formerly 198.50 to 298.50 Now 160.00

Regular Sizes—34 to 46 *Extra Sizes—42 to 54*

These sizes are included in the entire assortment but not in every model.

All Sales Final No C. O. D. No Exchanges

Women's Coat Department—Saks-Fifth Avenue—Fifth Floor

EIGHTY-TWO YEARS OF FAITHFUL SERVICE

GIMBEL BROTHERS

32ND STREET - BROADWAY - 33RD STREET NEW YORK CITY

Great Clearance Sale!

Standard Sets of

BOOKS

Lowest Prices in 10 Years on Standard Sets

Fine cloth library editions of works of THIRTY of the World's Best Authors. These sets have been absolutely unobtainable in other than leather styles since long before the war. Now unobtainable in New York at these prices, except at this store, during this sale.

The Prices Quoted Below Are for Sets in Cloth Bindings. Also Obtainable in Three-quarter Leather Bindings.

DUMAS 12 Volumes - $15.75

Partial Contents of the Set—Nearly 13,000 pages

D'Artagnan Romances, Valois Romances, Marie Antoinette Romances, Historical Romances.

The Illustrations include 96 full page duotones printed in two colors on fine India tint plate paper.

GEORGE ELIOT - - $10.50

The Illustrations are of unusual excellence, numbering 65 full page reproductions from originals by well-known artists.

8 volumes. Fine Cambridge Linen Weave Cloth, uncut edges.

NATHANIEL HAWTHORNE $14.50

With Bibliographical Introductions. Large Type Edition. 10 volumes. Interlaken Silk Finish Cloth, gold tops, uncut edges, 10 frontispiece illustrations.

The Sisters Brontë. *6 volumes*	$8.70
Robert Burns. *6 volumes*	$8.70
Lord Byron. *Complete*	$11.50
Dante, translated by Henry Wadsworth Longfellow. *4 volumes*	$4.95
Charles Dickens. *20 volumes, complete*	$29.00
Don Quixote. *4 volumes*	$5.80
Dumas. *12 volumes*	$15.75
Georg Ebers. *10 volumes*	$14.50
George Eliot. *8 volumes*	$10.50
Ralph Waldo Emerson. *6 volumes*	$7.25
Henry Fielding. *Complete*	$8.70
Gibbon's Decline and Fall of the Roman Empire. *6 volumes*	$8.00
Goethe and Schiller. *18 volumes*	$22.50
Nathaniel Hawthorne. *10 volumes*	$14.50
Victor Hugo. *10 volumes*	$13.25
Washington Irving. *10 volumes*	$13.25
Guy de Maupassant. *10 volumes*	$9.75
Samuel Pepys. *4 volumes*	$5.80
Plato. *4 volumes*	$5.80
Plutarch's Lives, Dryden's translation. *5 volumes*	$7.25
Edgar Allan Poe. *Complete*	$6.25
Sir Walter Scott, complete Waverley Novels. *12 volumes*	$15.75
Tobias Smollett. *6 volumes*	$8.70
Robert Louis Stevenson. *10 volumes*	$13.25
Thackeray. *10 volumes*	$13.25
Oscar Wilde. *Complete*	$13.25

GIMBELS BOOK SHOP—Street Floor

NEW CHARGES MADE OF FILM MONOPOLY

M. W. Garrson Will Call Meeting of "Independents" to Consider Asking Federal Inquiry.

CALLS UPON HAYS FOR AID

Secretary to Head of Producers Lays Complaint to Poor Quality of the Pictures.

Murray W. Garsson, President of Garsson Enterprises, motion picture producers, 45 West Fifty-seventh Street, announced yesterday in a letter to Will H. Hays, President of the Motion Picture Distributers and Producers of America, that he plans to call a meeting here of "independent" producers, distributers and exhibitors to consider asking the Government to investigate an alleged monopoly in the motion picture business.

Mr. Garsson's announcement is similar to one made last week by Charles L. O'Reilly, President of the Theatre Owners' Chamber of Commerce, 1,475 Broadway. He said that unless "independent exhibitors" are enabled to obtain an allocation of first-run pictures made by the largest producers, who are also theatre owners, the chamber may bring proceedings under the Sherman act.

Mr. Garsson wrote a letter to Mr. Hays on Jan. 21 in which he complained that three large producing companies were "paralyzing conditions" by forcing exhibitors to buy their whole output and owning their own theatres. This, he declared, made it impossible for "independents" to sell their product. He called upon the Hays organization for relief.

Says Hays Ignored Chief Query.

Mr. Hays's reply, Mr. Garsson wrote yesterday, "ignored" his request for a statement on what he intended to do regarding his complaint.

"In spite of the fact that you are so non-committal," he continues, "as to your attitude on this most vital problem, it would seem that the independent exhibitors themselves are thoroughly alive to it, as evidenced by the fact that during the last ten days I have received upward of 200 letters from exhibitors throughout the country agreeing with me that an immediate and radical remedy is imperatively necessary to again open the gates of fair competition.

"In order to thrash this out fully and in the open I shall in the near future extend a call for a meeting here in New York of independent producers, distributers and exhibitors throughout the country, where the facts will be aired, a course of action outlined looking to a solution of this matter and to further present the facts to the proper branches of the Government for an investigation of this monopoly and for the enactment of such laws that will protect the independent producers, the independent exhibitors and the motion picture-going public."

Mr. Garsson was out of town yesterday, and it could not be learned whether any motion picture producers have discussed the situation with him. Mr. Hays is in California. Courtland Smith, Secretary of the Motion Picture Producers and Distributers, said he would bring the letter to Mr. Hays's attention on his return, probably a month hence.

"Personally," he added, "I would lay the responsibility for the claim made by Mr. Garsson that he is unable to secure the exhibition of his pictures to the fact that there is a lack of public demand for them. He will find, as every one before him has found, the public supports pictures they want to see, and that no power on earth can create a demand for a picture the public does not want to see. Incidentally, the increased public appreciation of better pictures is one of the most encouraging developments of the past year."

RARE PORCELAINS BRING HIGH PRICES AT AUCTION

Well-Known Chinese Antiquary Pays Day's Record Price of $5,200 for a K'ang-hsi Bottle.

The second session of the Ton-Ying sale of Chinese antiques at the American Art Galleries yesterday realized $81,000, the total of the two sessions thus far held being $57,176. The third and last sale will take place this afternoon.

A K'ang-hsi rare and fine sang-de-boeuf bottle, fourteen and a half inches high, No. 247 of the catalogue, brought the day's highest price, $5,200, and went to Long Sang-ti. It is a dense resonant porcelain with a rich sang-de-boeuf glaze and is believed to be a product of the Lang furnace. The same buyer purchased three other items, Nos. 219, 295 and 327. The first is an unusual K'ang-hsi three-color statuary group portraying the figure of Hsi Wang-mu, the fairy mother of the West. It is fourteen and a half inches tall and brought $1,225. No. 295 is a K'ang-hsi coral-red vase, a little over eight inches tall. No. 327 is another K'ang-hsi cylindrical club-shaped vase with an expanding flanged lip with molded rim. It brought $625.

Yamanaka & Co. paid the second highest price, $4,000 for No. 253, a K'ang-hsi three-color black hawthorne club-shaped vase, decorated with a mei tree, also a tree peony, magnolia and peach trees, all in bloom. Lotus, hydrangea, peaches and chrysanthemums are on the neck and on the corners of the shoulder are fungi. The neck is modern. It is more than twenty-one inches tall. They also paid $750 for No. 237, a Yung Cheng globular coral-red bottle nearly nine inches high, with a mist-mirror monochrome glaze, and $625 for No. 265, a K'ang-hsi blue and white hawthorne temple vase, thirteen inches tall, from the E. R. Bacon collection. For a K'ang-hsi inverted pear-shaped vase, sixteen and a half inches tall, they paid $1,050, and for a K'ang-hsi famille-verte cylindrical club-shaped vase, over eighteen inches tall, they paid $1,100.

W. W. Seaman, agent, paid $1,050 for No. 217, a pair of K'ang-hsi three-color vases, over ten inches tall.

Samuel T. Kenwick bought No. 281, a K'ang-hsi three-color wine pot of Fu design with its original cover, for $500.

FAREWELL TO DR. FOSDICK.

Little Echo of Strife as Church Men Dine Retiring Preacher.

A farewell dinner was given last night to honor the Rev. Dr. Harry Emerson Fosdick, retiring next Sunday from the pulpit of the First Presbyterian Church. The Committee of Ninety-Nine, a men's organization of the church, were hosts at the Artwright Club, 320 Broadway.

Little echo of the First Presbyterian Church's contention with the General Assembly in an effort to retain Dr. Fosdick found its way into the speeches. The Baptist minister reasserted his belief in his ability to do needed work within Presbyterian limits.

"We have been building a community church," he said, "and there would have been no limit to how far we would have gone if they had let us. I pray that this work can go on. It may seem for a moment as though we had lost, but sometimes a seeming loss may wake up a church. It may cause enlightened members all over the land to say 'Why is our structure not broad enough to permit to be done what they were trying to do at the First Presbyterian Church?'"

The Rev. Dr. George Alexander, pastor, referred in humorous vein to the vacation Dr. Fosdick had received at the hands of the General Assembly. Other speakers were L. C. Freer, who paid a tribute to Dr. Foedick's ministry on behalf of the men, and the Rev. Thomas Guthrie Speers, assistant pastor.

East Side Garage Sold.

Worthington Whitehouse, Inc., sold for Mrs. Margaret Powers the four-story garage at 168 East Seventy-fifth Street.

"Won't you be my—"?

AGE cannot wither the infinite charm of February 14. Messages to send. For this Year: three special Valentine packages. Charming, appropriate and filled with Huyler's

A touch of imagination you find in the complete range of Huyler's sweetmeats from an elaborate steamer basket to a lollipop.

Huyler's

America's foremost fine candy

Store Hours 9 to 5:30

MACY'S

34th Street and Broadway, New York City

Telephone LACkawanna 6000

Living Room Suites

In the Mid-Winter Sale of Macy Furniture

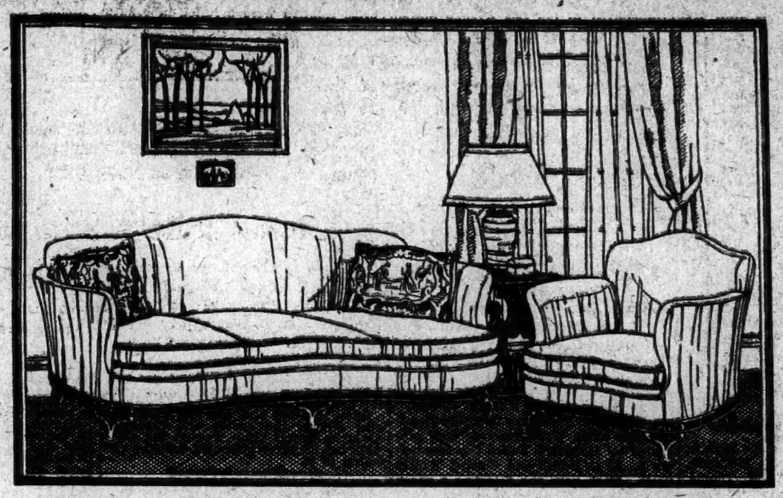

This Two-Piece Kidney Suite with Pillows Covered with Genuine Hand Made Needlepoint

$296.00

Covered entirely with fine mohair. The two extra pillows are covered on one side in genuine gros point with petit point figures. Carved frame all around. Reversible cushions. Hair filled. Webbed construction.

Many months ago we ordered 200 genuine hand made needlepoint pillow tops to be made in Belgium to our order. And so we can make this remarkable offer—a popular priced suite with extra pillows of genuine needlepoint. This is an example of the many unprecedented values to be found in the Mid-Winter Sale of Macy Furniture.

3 piece tapestry suites from $119.00 to $284.00
3 piece velour suites from $149.00 to $263.00
3 piece all mohair suites from $249.00 to $689.00

Also hundreds of odd pieces to delight the eye and spare the purse.

MACY'S—*Seventh Floor, Front.* Take Elevators 11 to 14.

Stern Brothers

Forty-second and Forty-third Streets, West of Fifth Avenue

TODAY—IN OUR MEN'S SECTION

A Big Reduction Sale of

OVERCOATS

For Men and Young Men

$29.50

Ordinarily these Overcoats would sell for

$40 $45 $50 $55

An offering like this one doesn't require a strong selling argument to win attention. It is most unusual, and the men who purchase these Kirschbaum Overcoats will save from $10.50 to $25.50.

Models: Storm Coats, Double Breasted Ulsters, Raglans, Great Coats, Box Coats, Fancy Plaid Back Coats. Early Selection Is Advised

Tuxedo or Full Dress Suit (Coat and Trousers) $45

MEN'S SECTION—THIRD FLOOR

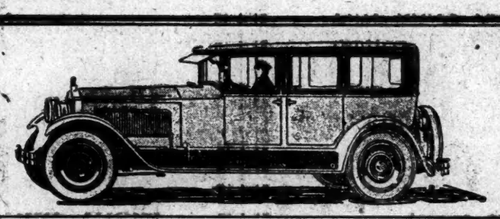

Everybody Likes the Packard!

HAVE you ever noticed the Packard's universality of appeal?—everybody likes it, from the Man in the Street, to the Man in Bradstreet's!—it's a millionaire car with a million friends in shirt-sleeves—both a rich man's luxury and within reach of modest incomes—no selfish motives shall ever prejudice our opinion of the Packard as the only car on earth to own—we simply want to say that it is more economical to let us take care of the purchase and the maintenance through the medium of Grand Central Packard Hire!

Ask the Man Who Hires One!

J. P. CAREY GRAND CENTRAL PACKARD RENTING CORPORATION

45 VANDERBILT AVENUE
44TH Street, Opposite Biltmore
Telephone: MURRAY HILL 3940

ANY DAY · ANY HOUR · ANY WHERE · ANY WEATHER

FLORSHEIM

SHOE SALE

The good things you have heard about Florsheim Shoes are as true when you buy them at $8.85 during this sale as when you buy them at $10 or more. First, last and always they're Florsheims; changing the price doesn't alter the quality.

$8.85

THE FLORSHEIM SHOE STORES

1577 Broadway (Strand Theatre Building) 149 W. Forty-Second Street (Two Doors East of Broadway)

One Hundred and Fifty Florsheim Dealers in Greater New York
"Take a Chu at Your Neighborhood"

HORNADAY ELATED BY APE-MAN SKULL

Says Discovery Proves Contention That Missing Link Developed in South Africa.

WROTE OF BELIEF IN 1904

Now Predicts That Prof. Dart Will Find New Head Resembles Chimpanzee More Than Gorilla.

The finding of the ape-man skull in Africa was hailed yesterday by Dr. William T. Hornaday as proof of his prediction that evidence would be discovered that the prehistoric "missing link," or intermediate ancestor between ape and man, had developed in South Africa.

Scientists of the American Museum of Natural History hold that a still earlier ancestor of man, the Dryopithecus, lived in hills in India, and jaw and skull fragments of this animal are still being studied in the Museum laboratories. But when the ape-man had moved along a little further on the road toward humanity it colonized in Central Asia, acording to the Museum authorities, who are now preparing a great expedition to Mongolia to find proof of it.

Dr. Hornaday put forth his reasons for believing that the "missing link" was a creature of South Africa in his "American Natural History," which was written in 1904.

"Place upon the shoulders of a gorilla the head of a chimpanzee," he wrote, "and we have—what? The 'missing link,' no less—a hairy, speechless man. The man-apes we have. Let those who seek the undiscovered ape-man search the Tertiary deposits of the fertile uplands that lie between the gloomy equatorial forests of the black apes and the bushmen of South Africa, for there, if anywhere, will the 'missing link' be found."

Regarding the find reported from South Africa, Dr. Hornaday said:

"My prediction was not by any means an idle guess. It was based on more or less knowledge of the great apes, especially the chimpanzee and orang, and the logic of common sense. My only surprise about the matter is that the idea never occurred to any of the professional anthropologists of America or Europe. It seemed to me extremely probable that there might be a basic connection between primitive chimpansee and primitive man. It seemed to be the easiest and most natural thing in evolution that the brightest and most enterprising chimpanzees of the great equatorial forest zone of Central Africa should be tempted to wander southward into the lovely orchardlike open forests and beautiful short-grass plains, with abundant streams, that make up Kenia and Tanganyika Provinces, Rhodesia and the Transvaal, and amid new and finer surroundings walk erect, in order to get on in the world better and faster than in the equatorial forests that call for all-fours locomotion. Under the stimulus of the surroundings that have developed the finest tribes of blacks in Africa, and the dangers from fang and claw, why should not the chimpanzees there have developed, rapidly and well?

"Yes, my prediction has fully proved true, first, by the discovery of the Rhodesian skull at Broken Hill, and now at Taunga, 1,000 miles further south, in Bechuanaland, which is about 100 miles north of Kimberly. And now I will make another prediction, which is that eventually Professor Raymond Dart will find and announce that his new missing-link skull bears far more resemblance to the skull of the chimpanzee than to that of any gorilla."

FIGHTS BANK BILL CHANGE.

McFadden Resents Deletion by Senate Committee of Branch Provisions.

Special to The New York Times.

WASHINGTON, Feb. 6.—The long fight over branch banking proposals was renewed today when the Senate Banking and Currency Committee reported a revised version of the McFadden House bill which was not at all satisfactory to Representative McFadden. The amended bill strikes out Section 9, which would force State banks applying for charters to relinquish in some instances branch banks, and it is the contention of the backers of the McFadden bill that with this section deleted the bill accomplishes virtually nothing worth while.

As a result of the action taken by the Senate committee it was said tonight that Representative McFadden would fight to prevent final action, unless Section 9 was restored. The odds, therefore, appear to be against any law being passed at the present session.

Senator Pepper, head of the sub-committee which worked over the bill, and Senator Glass, father of the Federal Reserve law, were said to be largely responsible for the elimination of the section which Mr. McFadden contends represents the heart of the bill. Senator Pepper's explanation of the committee action covers the following points:

"Section 9 is stricken out so that State banks may still be eligible for Federal Reserve membership without relinquishing up-State branches. National banks may, where State laws permit, retain statewide branches acquired when conversion or consolidation took place, and since maintained. As to future branches, national banks, where State law permits, may establish branches in the city of the bank's location, or, under restrictions, in contiguous cities, boroughs, towns or villages."

Members of the House Banking and Currency Committee, of which Mr. McFadden is Chairman, declare they will not agree to deletion of Section 9, but it is believed that Senators Pepper and Glass will be able to rally enough support in the Senate to pass the bill without that section.

TO RUSH COTILLO PROTEST.

Curran Will Send Immigration Officials' Plea to Albany Today.

Commissioner of Immigration Henry H. Curran said yesterday at Ellis Island that the resolutions adopted by Government employes there asking the Legislature to make Supreme Court Justice S. A. Cotillo prove or retract his charges of graft, or remove him from office, would be forwarded to Albany today.

They have been signed by 400 of the 500 employes, he said, and will be signed by all not absent on vacations or sick leave.

Commissioner Curran gave out a telegram he had received from Dr. Spencer L. Dawes, President of the Interstate Conference of Immigration. It read: "Accept my congratulations on your stand and that of your employes on the Cotillo charges. I know of no higher nor more trustworthy type of public servant than the Federal officials in the Bureau of Immigration at the Port of New York."

Justice Cotillo indicated yesterday he expected to substantiate his charges soon.

GIRL IN A DAZE TAKEN HOME

Gives Clue to Identity After Radio Had Failed to Find Her Friends.

Newark detectives who found a well-dressed girl, about 22 years old, wandering in a daze on the Lackawanna Railroad tracks at Orange and Nesbit Streets, Newark, early yesterday morning, broadcast her description by radio, but it was she who gave them the clue to her identity. Fourteen hours after she had been taken to Newark City Hospital she [illegible] in response to a question that she lived at 2,141 Pacific Street, Brooklyn.

The police found she lived at that address and learned she was Pauline Schiffer, who has been ill. George Schiffer, a brother, called and took her home.

THE John Wanamaker STORE

Broadway to Fourth Avenue, 8th to 10th

Telephone Stuyvesant 4700
Formerly A. T. Stewart Store hours 9 to 5.30

SAVE money by buying Furniture
IN THE FEBRUARY FURNITURE SALE

There's more Thrift in wise and timely buying than any amount of heedless saving. One good selection at Wanamaker's February Furniture Sale may save you, in one day, more money than you can set aside in a whole year's economy.

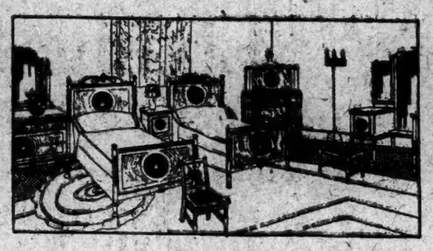

10 to 50 per cent Open to ALL

The great reduction—it averages one-third off on $2,000,000 worth of fine furniture—is your dividend on the saving we are able to effect through such a tremendous national sale—handling more furniture in a few weeks than most stores do in an entire year.

THE WANAMAKER BUDGET SERVICE

Do you know

That it is a Planning Service for EVERYBODY?

That it is composed of an Advisory Staff of specialists in Household Finance and Home Furnishing?

That it will make a budget for you and asks "What is your Problem?"

That it analyzes the data that you furnish and makes recommendations in accordance with your tastes and needs?

That it will *increase the purchasing power* of your money through planning and will help you to furnish out of a stated sum or out of income?

Sixth Gallery, New Building

Come collect your share.

This saving is as truly money in your pocket as a dividend check or cash in your pay envelope. And remember that there is more economy having the right things—like Wanamaker furniture—when you need them than in doing without.

Every room in your home provided for; Bedroom, Dining-room, Hall, even Breakfast-room and Sun-parlor. A generous choice—all from regular Wanamaker stock—of all grades and prices such as you find only in Wanamaker's great furniture sales.

Things to look for today

The red-and-black February Sale price tags show everywhere attractive cuts of 10 to 50 per cent. in the splendid values at regular Wanamaker prices. Come in and see, for example:

Bedroom Suites in Combination Walnut

IN FRENCH WALNUT FINISH

Bedsteads, 3.3 and 4.6 sizes—$39 for $52 grade
Bureaus—$57 for $76 grade.
Chiffarobes—$54 for $72 grade.
Vanities—$55.50 for $74 grade.
Night tables—$10.50 for $14 grade.

WITH BURR PANELS
GOLD TRIMMED AND DECORATED

Bedsteads, 3.3 and 4.6 sizes—$67 for $84 grade.
Bureaus—$115 for $144 grade.
Chiffarobes—$83 for $104 grade.
Vanities—$123 for $154 grade.
Night tables—$17.50 for $23 grade.

WITH ROSEWOOD PANELS

Bedsteads, 3.3 and 4.6 sizes—$53.50 for $71.50 grade.
Bureaus—$78.50 for $105 grade.
Vanities—$75 for $100 grade.
Night tables—$15 for $20 grade.
Chiffarobes—$65 for $87 grade.

GOLD TRIMMED

Bedsteads, 3.3 and 4.6 sizes—$75 for $105 grade.
Bureaus—$110 for $165 grade.
Chifferettes and chiffarobes—$76 for $114 grade.
Chests of drawers—$66 for $99 grade.
Vanities—$111 for $166 grade.
Night tables—$18 for $27 grade.

Furniture for new homes—furniture to make old homes look new—furniture to make new homes—furniture to have delivered tomorrow and enjoy while you pay through the Spring months. Visit the Little Home that Budget Built. Talk to the Budget Director about an easy way to get your saving now and pay on the Furnish-out-of-Income Plan.

Fifth and Sixth Galleries, New Building

R. H. Macy & Co. Inc.

34th ST. & BROADWAY NEW YORK CITY

A REMARKABLE OFFERING

Men's Overcoats

$28.50

Coats of this quality would have sold earlier in the season for $44.75 to $54.75. Priced so very low now to speed their selling. Included are Greatcoats, Ulsters and Boxcoats. Fleeces, Friezes, Chinchillas and Cheviots.

A worth-while investment for next winter as well as for this!

MEN'S SUITS, $29.75

Formerly $34.74 to $44.75

Many hand tailored. Tweeds, worsteds and cheviots. This is an exceptional opportunity to purchase a good suit at a low price!

MACY'S—*Fifth Floor, East Building, Front.*
Use Elevators 11 to 14.

EIGHTY-TWO YEARS OF FAITHFUL SERVICE

Store Hours 9 to 5.30

GIMBEL BROTHERS

32ND STREET - BROADWAY - 33RD STREET NEW YORK CITY

Phone PENnsylvania 5100

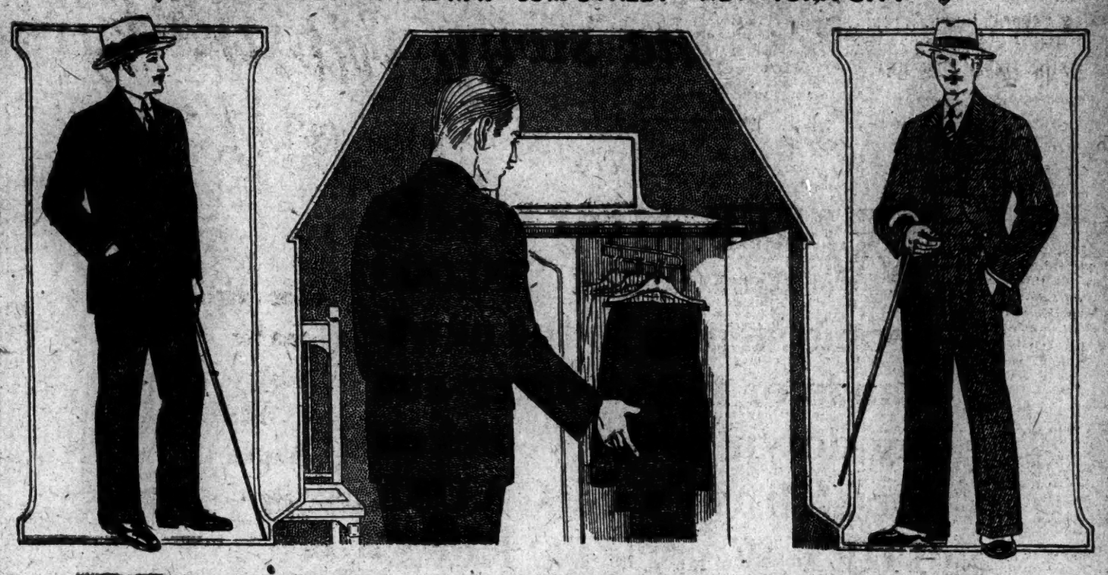

SENSATIONAL FEBRUARY VALUE!

Sale! 600 Men's Fine 2-TROUSER SUITS

A Special Purchase from a Maker Esteemed for His High Quality Workmanship.

$34.50

REG. $40, $45, $47.50

Another step in the campaign for increased business in February. This remarkable offering of splendid new suits. Suits that conform with the style requirements of men who dress well. With the fabric requirements of men who demand quality. With the tailoring requirements of men who look beyond first appearances. With the value requirements of men who wish to save money on good clothes. Each suit has an extra pair of trousers—which means longer, more intensive service.

There are Many Models

For young men, their favorite 2-button style. Or the newer 3-button. The extremely popular 2-button English type. As well as the 2 and 3-button suits of more conservative nature for the more mature business man. *Each with an extra pair of trousers.*

—Cheviots —Novelties —Cassimeres
—Worsteds —Unfinished Worsteds
New Shades and Stripes

SIZES 34 to 46 : Regulars, Shorts, Stouts

The Overcoat Sale Continues : $33 to $63

GIMBELS MEN'S CLOTHING SHOP—Fourth Floor.

Sale! MEN'S SHIRTS

Neckband and Collar Attached
Exceptionally High Grade Fabrics
The Lowest Price of the Season

$1.39

WHITE
BLUE
GREY
TAN

Making February a banner-sales month. With unusual values in every department. Such values as these. Shirts of unusually high specifications. Quantity. Quality. Workmanship of a high order. A value that has not been approached this season in a New York shirt sale.

Imported English Broadcloth
Blue Oxford
2-Ply Poplin
Rayon

GIMBELS MEN'S FURNISHINGS SHOP—Street Floor

Sale! MEN'S HATS

Undoubtedly the Town's Best Values

A remarkable purchase of men's soft hats. The latest English styles. Styles that will please the most discriminating. The predominating color is the ever-popular grey. A few Velours, reduced from stock, included in the sale at $3.25.

$3.25

GIMBELS MEN'S HAT SHOP—Fourth Floor

Sale! MEN'S SHOES

Clearance of High Grade Shoes

Tremendously reduced. Our own regular standard styles in men's shoes. Savings to buy now—for wear now or in the spring. Every size in the group. Choose Early! High Shoes, Oxfords, Vici Kid, Kangaroo Calf, Black or Tan.

$4.85

GIMBELS MEN'S SHOE SHOP—Fourth Floor

ADVERTISEMENT. ADVERTISEMENT. ADVERTISEMENT. ADVERTISEMENT.

Unparalleled in 200 years of magazine publishing—the swift, upward surge of Liberty's circulation!

WEEK after week, more than 800,000 people step up to the newsstands of this country and lay down 800,000 nickels for Liberty BECAUSE THEY WANT TO READ IT. Sheer merit has made it unnecessary to resort to

price cutting, clubbing offers, premiums to subscribers, or other circulation crutches! Such a tremendous demand, based alone on the public's increasing interest in this clean, live, human weekly, CERTIFIES advertising effectiveness!

May 1924 *exceeded* ~~500,000~~ *net paid*
Sept. 1924 *exceeded* ~~600,000~~ *net paid*
Nov. 1924 *exceeded* ~~700,000~~ *net paid*

NOW *in excess of* 800,000 *net paid*

Advertisers now appearing in Liberty bought this 800,000 net paid on the basis of the 700,000, or the 600,000, or the 500,000 rate—depending on which rate adjustment they anticipated!

New Rates are Inevitable!

Liberty

A Weekly for Everybody

NEARING ITS FIRST MILLION!

MANDELL VICTOR OVER SID TERRIS

13,000 See Illinois Lightweight Win Decision in 12-Round Bout in Garden.

WINNER HAS CLOSE CALL

Floored in Third and Also Hard Pressed in Fifth—Scores With Rally in Last Two Sessions.

A desperate two-round closing rally earned Sammy Mandell, Rockford (Ill.) lightweight, a victory over Sid Terris, the clever, speedy little east sider, in their twelve-round bout last night in Madison Square Garden before a crowd of 12,821 fight fans, who paid $60,766 for the privilege of seeing in action these two contenders for the honor of succeeding to Benny Leonard's crown.

Judge Charles F. Mathison and Charles Woods and Referee Jack O'Sullivan collaborated in the decision. How the bout officials voted cannot be known, under the rules of the State Athletic Commission, until this morning, for the ballot slips are sealed after a bout and are not again viewed until they reach the commission. The decision, however, could have been unanimous and been eminently fair, but the demonstration which greeted the verdict was one of combined approval and disapproval, although the assenters appeared to be in the majority.

Mandell's margin on points was a scant one at the end of the battle. It was measured by so slim a margin as to justify the dissension of opinion among the spectators. But it was there nevertheless, clear and deserved after one of the most brilliant, spectacular lightweight battles seen here since Benny Leonard battered his way to the title over Freddie Welsh eight years ago.

The Rockford lad, carrying the fighting practically all the way, earned five of the rounds. He won the second, fourth and seventh, but, was trailing Terris in points when the eleventh opened. Then Mandell unleashed a determined closing rally which earned him the eleventh and twelfth rounds, and the battle.

Mandell Nearly Out in Fifth.

Terris carried off the third, fifth, sixth and tenth rounds. These were sessions in which the promising east side youngster showed at his best and peppered Mandell in one of the most skillful boxing assaults seen here in months. There could be no question that Terris earned these rounds for he outboxed and out-hit Mandell, and in one session, the fifth, had the Rockford lad on the road to a knockout. In the first, eighth and ninth rounds the milling was about even.

Terris's big chance for victory came in that fifth round and he let it slip buy until it was too late for him to turn a critical ring situation to his advantage. After four rounds of dazzling boxing, Terris unloosed some of his heavy artillery and had the crowd in an uproar with the most exciting moments of the battle.

Early in the round Terris drove home a terrific right to the jaw which made Mandell's body quiver convulsively and stopped the Illinois lad dead in his tracks. The crowd sensed the distressing condition of Mandell before Terris, careful and cautious, realized the effect of that one punch.

After a lapse of a few seconds Terris suddenly leaped in with Tigerish fury and pounded Mandell all over the ring, driving home rights and lefts to the body and face in a frantic effort to bring Mandell down. But Mandell withstood the battering and kept his feet, reviving quickly during the minute's rest between the fifth and the sixth rounds, and the bout held no similar situation thereafter.

Also Misses Chance in Third.

It was the second great moment of the bout for Terris. He had another big moment in the third round when, after holding Mandell even in the opening session and being outboxed in the second, the little east sider came back in the third with a spectacular offensive, in which his clean hitting and skillful, speedy boxing earned him the round.

Early in the round Terris drove over a left hook and a right cross to the jaw which grazed the chin, but still carried power enough to floor Mandell cleanly. Mandell, however, was unhurt from the blows and regained his feet without waiting for a count.

After the fifth round the action of the battle slowed considerably. Mandell was not as fiery through the sixth session and was outboxed by Terris, who once grazed his rival's chin with a left hook and a right which staggered the Illinois lad.

Mandell was the aggressor again in the seventh, carrying the fight with the reckless fury which had characterized his work in the first two rounds. In the eighth Mandell again carried the fighting, but was made to miss many times through the clever defensive boxing of Terris. It was the same in the ninth, when Mandell, in his eagerness on the offensive, was warned for fouling.

In the tenth Terris outboxed his rival, but in the closing two rounds the little east sider slowed under the pace and the fire of his rival and Mandell came along to win the eleventh and twelfth rounds and the bout. Mandell weighed 138¾ pounds and Terris 130¾ pounds.

Charlie Goodman, east side bantam weight who boasts of having knocked out Carl Tremaine, clashed with Harold Smith, Chicago's contender for Cannonball Martin's title, in the twelve-round semi-final bout. Goodman weighed 118 pounds and Smith 118½ pounds.

Smith Outboxes Rival.

Smith carried off the decision in this contest. It was a verdict which was eminently fair, although some of the crowd disagreed with the decision. In fact, the gallerites, ardent Goodman supporters, refused to permit the introductions of Quintin Romero, Jimmy Goodrich, Jack Delaney and even Tom Gibbons, who later was in Mandell's corner as second, before the main bout.

Smith, the better boxer, clearly established his right to the honors by outboxing and outhitting Goodman in the majority of rounds. The east side lad, after a spectacular start in which he staggered Smith in the second and third rounds, slowed under the pace and the punching of Smith as the bout progressed, and not even a belated rally in the last round could turn the tide to Goodman.

The card opened with a four-round battle between Red Cap Wilson and Sig Koppen, lightweights. This contest was declared a draw. In the second bout, a six-round affair, Murray Layton, East Side boxer, carried off the decision over Willie O'Connell, West Side bantamweight, after an interesting encounter.

In another six-rounder Nat Pincus, East Side favorite, battered his way to the decision over Pete Gotusso, Chicagoan, despite the fact that Gotusso had the benefit of the skilled advice of Tom Gibbons, who acted as his second.

MARTIN LEAVES HOSPITAL.

Boxing Commission to Investigate Bout at Rink Club.

Vincent ("Pepper") Martin, Brooklyn lightweight, who was knocked out in the eleventh round of a scheduled twelve-round bout with Mike Ballerino at the Rink Sporting Club in Brooklyn on Thursday night and afterward taken to the Cumberland Street Hospital, was able to return to his home, at 7,820 Ninety-fifth Avenue, Woodhaven, L. I., late yesterday afternoon.

When Martin was struck by Ballerino he fell to his knees and claimed a foul, but the referee refused to allow the claim. The injured boxer was partly paralyzed and temporarily lost the power of speech. The bout will be the subject of investigation by the New York State Athletic Commission, Chairman Brower announced yesterday. Up to the time the commission met yesterday afternoon the reports of the judges and referee of the match had not been received.

Passaic Scored 9,435 Points To Opponents' Total of 3,236

The Passaic High School basketball team, which met its first defeat in six seasons yesterday after compiling a record of 159 successive victories, scored a total of 9,435 points during its victorious march, while its opponents were held to a total of 3,236 during the 159 contests. That the Passaic team won most of its games by a comfortable margin is indicated through the fact that Passaic averaged nearly sixty points in each game, while its opponents were able to register only an average of a little more than twenty points.

The record of the team through the five complete seasons and until it met its defeat yesterday follows:

Season.	Games played.	Won.	Lost.	Pts.	Opp. Pts.
1919-20	26	26	0	1,280	496
1920-21	31	31	0	1,807	575
1921-22	33	33	0	2,293	612
1922-23	28	28	0	1,651	680
1923-24	29	29	0	1,447	597
1924-25	12	12	0	757	327
Total	159	159	0	9,435	3,236

3 MORE BOXERS OUT OF TITLE TOURNEY

Terris, Mandell and Dundee Join Barbarian in Withdrawing—Draw Is Postponed.

BOARD SUSPENDS DUNDEE

Commission Acts Following Receipt of French Letter—Fulton Barred Here for Life.

Plans for the State Athletic Commission's lightweight championship elimination tournament struck an unexpected snag yesterday when it became known that three more of the foremost contenders for the title had withdrawn from the eliminations, bringing the total to four of the outstanding lightweights of the country who have notified the commission of their plans not to compete. Sid Barbarian, Detroit lightweight, withdrew Thursday night. Yesterday Sid Terris, Sammy Mandell and Johnny Dundee withdrew.

Dan Caplin, manager of the east side boxer, notified the commission of Terris's withdrawal, while Eddie Kane discharged a like duty for Mandell. Charlie Johnston, acting as manager of Dundee, notified the commission of the Italian veteran's withdrawal in a letter in which he stated Dundee would require at least six weeks in which to whip himself into fighting condition.

The withdrawal of Terris and Mandell by their respective managers, Chairman George E. Brower announced, followed the refusal of the commission to entertain a plan to permit the winner of last night's Terris-Mandell bout in Madison Square Garden to enter the final round without participating in the elimination and semi-final trials. The managers of the boxers advanced the argument that it would be an injustice to enter Terris and Mandell in the tournament on a par with other lightweights who, the managers maintained, did not enjoy the qualifications of the two lightweight stars.

Chairman Brower announced that the commission, however, had rejected the proposal, basing its rejection on the plans of the commission for a tournament in which every contender will enjoy equal recognition.

Ranks Reduced to Fourteen.

The defection in the ranks reduced the field of prospective contestants to fourteen, including the two alternates originally mentioned in connection with the tournament. The boxers who have accepted invitations to compete are K. O. George Chaney, Benny Valger, Basil Galiano, Charlie O'Connell, Joe Dundee, Jimmy Goodrich, K. O. Clyde Jackle, Tommy O'Brien, Eddie (Kid) Wagner, Sol Seeman, Jack Bernstein, Alex Hart and Jack Silvers. Joe Benjamin, who was originally named as an alternate, has not yet communicated with the commission, but it is planned to include him in the list of regulars if he accepts the invitation to compete. It is suspected also that Archie Walker, Brooklyn contender, and Pal Moran, New Orleans lightweight, will be selected to round out the field seeking the title vacated by Benny Leonard. It was announced that Cuba will send a representative to the tournament within fifteen days. Chairman Brower announced that the commission would proceed with the tournament despite the withdrawals of Terris, Mandell, Barbarian and Dundee. The drawings, originally scheduled for yesterday, were postponed until Tuesday's meeting of the commission because of the withdrawals.

Chairman Brower announced that in accordance with an agreement the commission has with the French Boxing Federation, Johnny Dundee and his manager, Charlie Johnston, would be indefinitely suspended here as a result of the Italian's failure to fulfill a contract to box Fred Bretonnel in France last month. This suspension followed receipt by the commission of a letter from the French authorities officially notifying the commission of the suspension of Dundee by the French board.

Ban on Dundee Complete.

The decision of the commission practically places an international ban on Dundee, who has also been suspended by the National Boxing Association and the International Boxing Union, with which the French board is affiliated. In announcing the suspension, Chairman Brower said it was the hope of the commission that Dundee would take steps to adjust the difficulties in which he finds himself and promised the Italian veteran the support of the commission in whatever corrective measures he undertakes.

Fred Fulton, Minnesota heavyweight, was barred for life by the Commission because, Chairman Brower said, details of the investigation into the Fulton-Tony Fuente bout on the Coast recently convinced the Commission that Fulton is a confessed cheater in the ring. The permenant suspension here took the form of a recommendation by the Commission to the License Committee of which Colonel John J. Phelan is Chairman, that Fulton be denied the privileges of a license here for the rest of his life. Jack Reddy, manager of Fulton and Fred Windsor, manager of Fuente also were barred forever here because of their connections with the bout. No action was taken against Fuente.

An investigation is to be conducted, Chairman Brower said, into the case of Benny Valger, east side boxer, who, according to information brought to the Commission, was compelled to go through with a recent bout despite his protest of an injured right hand.

BOXING BOUTS TONIGHT.

Commonwealth S. C.—Al Brown vs. Terry Miller; Jimmy Russo vs. Ruby Bradley; Eddie Plank vs. Al Felder; three ten-round bouts.

Ninth Regiment Armory—Bernie Hufnagle vs. Joe Zink, ten rounds; Frankie Hyland vs. Dominick Servedio, Joe Wright vs. Midget Iria; two eight-round bouts.

Ridgewood Grove S. C., Brooklyn—Georgie Levine vs. Irish Tommy Jordan, ten rounds. Jackie Coburn vs. Joe Celmars, Willie Suess vs. Ralph Nichio; two six-round bouts.

Fourteenth Regiment Armory, Brooklyn—Joe Glick vs. Tony Palmer; twelve rounds. Larry Hansen vs. Al Kale, Fred Nieman vs. Billy McMahon, Buck Duane vs. Mickey Maft, Henry Clarke vs. Sammy Price; four six-round bouts.

Broadway Boxing Club, Bayonne, N. J.—Johnny Kachansky vs. Ted Blatt, Billy Vladacek vs. Lew Perry, Jackie McCoy vs. Sammy Goodman; three eight-round bouts.

PASSAIC FIVE LOSES, WON 159 STRAIGHT

Hackensack Gives Losers First Defeat in Six Seasons—Score Is 39 to 35.

STAR FAINTS AFTER GAME

Fast of Winning Team Collapses—Losers Leave Court in Tears—Jubilant Fans Form Snake Dance.

Special to The New York Times.

HACKENSACK, N. J., Feb. 6.—The Passaic High School basketball team went down to a 39—35 defeat today that ended its sensational string of victories which had reached 159 straight over six seasons of play. The dramatic finish sent the wonder team of basketball weeping from the floor while the triumphant Hackensack High School five, each player of which is more than six ftet tall, was cheered to the echo by 1,000 enthusiasts who become so excited that one was arrested.

At the end, the Passaic players collapsed and cried as they realised that the record, started more than five years ago, had come to a conclusion. They refused to be consoled by the friendly words of encouragement from their schoolmates, while outside their dressing rooms the triumphant shouts of the victors echoed and re-echoed through the armory and were carried out to Main Street where a snake dance was quickly formed.

Hackensack had threatened to stop the victorious march before, but each time Passaic had been able to come through with a substantial margin at the end. However, Passaic feared Hackensack more than any other team and their fears were realised this afternoon, but with a show of confidence, the Passaic rooters came to the armory early and decorated its walls with placards telling of their team's 160th successive victory. But that victory was never to be realized, as the tall Hackensack tossers, playing with a precision that was baffling, forged ahead in the second quarter and held the elad until the final whistle.

Hackensack Scores First.

Hackensack was the first to score, and the rooters yelled their appreciation. The Passaic team managed to forge ahead at the end of the first quarter, 10 to 6, but that was the only time it was in the lead. The Passaic players' speed availed them nothing, and Balferman, Hackinsack's six foot six inch centre, spoiled their teamwork by tipping the ball either in front or behind him to one of his mates at almost every jump, easily outplaying the Passaic centre, Rohrback.

In the last half, sensing defeat, the Passaic boys became rought in their play and suffered from fouls. As a matter of fact, Hackensack scored four more points on fouls than did its opponents, just enough to win. Captain Pashman of Passaic was particularly rough, and his clash with Fast rendered the Hackensack star forward unconscious for several minutes. He finished the game, but fainted upon reaching the dressing room.

Both sides scored phenomenal shots, but the defensive game of the Hackensack team, with speed that equalled that of Passaic, finally got on the nerves of the Passaic players and they appeared to lose heart.

Passaic Overanxious.

All along the Passaic team insisted it would rather lose to any other team than to Hackensack and the boys were evidently affected by their intense feelings and became overanxious. They were dumfounded when the final whistle blew and the Hackensack players were lifted to the shoulders of their overjoyed fellow-students.

The line-up:

HACKENSACK (39).		PASSAIC (35).
Fast	L.F.	Pashman
Weatherby	R.F.	Adams
Balferman	C.	Rohrback
Greenlesse	L.G.	Russell
O'Shea	R.G.	Krakovitch

Field goals—Passaic: Pashman (6), Adams (3), Rohrbach (2), Krakovitch (2), Goldstein. Hackensack: Fast (4), Weatherby, Balferman (3), Greenlesse (2), O'Shea. Foul goals—Passaic: Pashman (5), Adams, Rohrbach (2), Krakovitch. Hackensack: Fast (4), Weatherby, Greenlesse, O'Shea.

Substitutions—Goldstein for Russell, Brown for Weatherby.

Referee—Harry Wallum. Umpire—Towhill.

FENCERS CLUB WINS THREE-WEAPON TITLE

Takes National Team Honors by Beating the New York A. C. in Final, 2 to 1.

The Fencers Club won the national three-weapon team championship last night, defeating the New York A. C. in the final round of the tournament conducted at the Fencers Club by the score of 2 to 1. In the preliminary strips the Fencers Club eliminated the J. Sanford Saltus Fencing Club at 2 to 1 and the New York A. C. put out Yale at 3 to 0. The Washington Square Fencers Club drew a bye and advanced to the final round robin, where the team was beaten by the Fencers Club, 2 to 0. One bout, with the épée, resulted in a double touch. The Fencers Club then met the New York A. C. and won the tournament by defeating the winged foot representatives.

Each team was composed of three fencers, one competing with the foils, a second with the épée and the third with the sabre. Gene Pervy fenced with the foils for the Fencers Club, Lieutenant George C. Calnan with the épée and Leon M. Schoonmaker with the sabre.

The summaries:

Preliminary Strips.

FENCERS CLUB 2, J. SALTUS F. C. 1.
Peroy defeated Windust with the foils.
Calnan defeated Dow with the épée.
Strauss defeated Schoonmaker with the sabre.

N. Y. A. C. 3, YALE UNIVERSITY 0.
Bencoe defeated Elwell with the foils.
Schaeffler defeated Brown with the epee.
Gignoux defeated Hastings with the sabra.

Final Round.

FENCERS CLUB 2, WASH. SQUARE F C 0
Peroy defeated Mattson with the foils.
Waldhaus and Calnan double touched with the epee.
Schoonmaker defeated Hirsh with the sabre.

FENCERS CLUB 2, N. Y. A. C. 1.
Peroy defeated Bencoe with the foils.
Schaeffler defeated Calnan with the epee.
Schoonmaker defeated Gignoux with the sabre.

KUPCHIK WINS CHESS TITLE.

Beats Torre and Clinches Honors in Manhattan Club Tourney.

Abraham Kupchik, former State champion, yesterday was returned the winner of the annual tournament for the championship of the Manhattan Chess Club, a title he has held before, by defeating Carlos Torre, the present State champion, in his eighth game. Although he has still to meet M. A. Schapiro of Columbia University in the last round, Kupchik, with a score of 7—1, has the title clinched. Kupchik succeeds Oscar Chajes as club champion.

Torre with a score of 6—3, has finished his schedule and, for the time being, is in second place. Schapiro is third with 4½—2½ with two more games to play.

FRANCIS ALLEN WINS ICE SKATING TITLE

Chicago Star Takes International Championship at Saranac Lake With 100 Points.

BIALIS FINISHES SECOND

Scores 80 Tallies, While Moore, Capturing 5-Mile Race, Is Third With 60.

FINAL POINT SCORE.

Francis Allen	100	Leslie Boyd	40
Val Bialis	50	O'Neill Farrell	20
Joe Moore	60	W. Steinmetz	10
Duke Donovan	50	Ross Robinson	10
Charles Gorman	50		

Special to The New York Times.

SARANAC LAKE, N. Y., Feb. 6.—A new meteor has flashed over the ice skating firmament, and tonight Francis Allen of the Austin Columbia Club, Chicago, is the new international speed skating champion. The phenomenal rise of the youthful Chicagoan reached its utmost heights shortly after 5 o'clock this afternoon, when he flashed across the line in second place in the five-mile race, thus clinching the title for himself with 100 points.

Valentine Bialis of Lake Placid was second with 80 points; Joe Moore, New York, was third with 60, and Charley Gorman, St. John, N. B., and Duke Donovan, Saranac Lake, tied for fourth place with 50.

The finish was spectacular and dramatic, and befitting the completion of an international championship. As the last event began Allen was leading with 80 points, Bialis was second with 70, and Gorman, dethroned champion, and Duke Donovan were tied for third place with 50 points each.

27 Start in Final Event.

A field of twenty-seven starters toed the mark in the final event. They soon stretched out, with Bill Steinmetz, Lou Morris and Eddie Meyers setting a furious pace. Steinmets soon gave way and Morris and Meyers opened a gap of a half lap on the field.

At the beginning of the fourth mile, with positions little changed, Bialis took the pace for the pack, with Donovan, Allen and Moore trailing. They soon overtook Meyers, who was leading. Donovan fell on the twenty-first turn of the track but gamely resumed the chase again, coming on even terms with the leaders.

With the start of the last heart-breaking mile only six of the original field remained. Coming into the bell lap, Allen and Moore started their sprint, with the former taking the lead. He held a three-yard advantage until fifty yards from the tape, when Moore opened with his last reserve, which pushed him across two yards in front of the Windy City flier, and Bialis a similar distance behind the latter.

Gorman took first honors in the 440-yard trial, the first of the two senior finals skated today. On the first start Gorman fell and the field was called back after skating almost an entire lap. The Dominion star got off well in the second trial and rested behind Allen, the pacemaker, until the homestretch was reached, when he flashed past him. Les Boyd of New York finished third.

Logan Wins in Skate-Off.

Willie Logan of St. John, N. B., and Daniel Van Nortwick of Saranac Lake finished in a tie for the 18-year-old championship with 80 points each. A skate-off at 220 yards and one-half mile was decided upon by both skaters and the officials, with Logan coming out on top in each race.

Chicago took another title when Eddie Jacobson, representing the Alverno A. A., romped off with the 16-year-old title, compiling 90 points. Other new champions are Floyd Bissonette of Malone, N. Y., in the 14-year-old division; Frank Logan, brother of Willie, in the 12-year-old class, and Robert Mussen of Saranac Lake in the 10-year-old division.

The summaries:

440-Yard Race (Senior)—Won by Charles I. Gorman, St. John, N. B.; Francis Allen, Chicago, second; Leslie Boyd, New York, third. Time—0:40 2-5.

Five-Mile Race (Senior)—Won by Joe Moore, New York; Francis Allen, Chicago, second; Valentine Bialis, Lake Placid, third. Time —15:37 4-5.

One-Mile Race (18-year-old Class)—Won by Willie Logan, St. John; Daniel Van Nortwick, Saranac Lake, second; Edgar Snodgrass, Lancaster, N. B., third. Time—2:42.

Three-quarter Mile Race (16-year-old Class) —Won by Eddie Jacobson, Chicago; Thomas Webb, St. John, second; A. Basilicre, Malone, third. Time—2:26 2-5.

220-Yard Race (14-year-old Class)—Won by George A. Fowler, St. John; D. Mahoney, Malone, second; Floyd Bissonette, Malone, third. Time—0:22 2-5.

220-Yard Race (12-year-old Class)—Won by Frank Logan, St. John; F. Tobin, Lake Placid, second; James Mahoney, Malone, third. Time—0:24 2-5.

440-Yard Race (10-year-old Class)—Won by Robbert Mussen, Saranac Lake; Walter Nutter, Saranac Lake, second; C. Keough, Saranac Lake, third. Time—1:00 3-5.

Special skate-off for 18-year-old title between Willie Logan, St. John, and Dan Van Nortwick, Saranac Lake. 220-yard race—Won by Logan. Time—0:20 1-5. Half-mile race—Won by Logan. Time—1:48 4-5.

WILLIAMS TAKES LEAD IN WINTER CARNIVAL

Scores Heavily in Ski and Snowshoe Events—McGill Second, Dartmouth Third.

Special to The New York Times.

HANOVER, N. H., Feb. 6.—Williams jumped into the lead of the Winter meet being conducted by the Dartmouth Outing Club by a good margin this afternoon when it scored heavily in the ski and snowshoe events. The score of the carnival meet is now Williams 36, McGill 29, Dartmouth 16, New Hampshire 5. The ski-jumping meet tomorrow will decide the winner of the cup. In all probability Williams or McGill will win, as Dartmouth has fallen too far behind to regain the lead.

In the Intercollegiate Winter Sports Union meet, from which McGill is eliminated, Williams is leading with 40 points, while Dartmouth has 31 and New Hampshire 18. Gunnar Michelson of New Hampshire University, the intercollegiate skiing champion, is looked on as the most probable winner tomorrow.

The annual Winter carnival of the Dartmouth Outing Club was brought to a climax tonight by an Oriental costume Ball, in which 700 couples danced.

Before the ball the Dartmouth Players produced their three-act musical comedy, "Atmosphere."

SEVENTH REGIMENT WINS.

Victor Over Catholic University Five by 27 to 21.

The Seventh Regiment basketball team defeated the Catholic University five of Washington, D. C., at the Seventh Regiment Armory last night by the score of 27 to 21.

The line-up:

7TH REGIMENT (27)		CATHOLIC U. (21)
Reilly	L.F.	Kealey
Drew	R.F.	Bailey
Becker	C.	Garvin
Connery	L.G.	Fitzgerald
Hamilton	R.G.	Donohue

Goals from field—Drew (3), Becker (2), Connery (2), Hamilton (2), Martin (2), Bello, Reilly, Garvin (3), Fitzgerald (2), Kealey, Bailey, Donohue. Goals from foul—Reilly, Drew, Connery, Garvin (3), Bailey, Fitzgerald.

Substitutions—Seventh Regiment: Martin for Reilly, Bello for Drew, Watters for Becker. Catholic University: Kinney for Bailey, McIntyre for Fitzgerald.

Referee—Bennett, N. Y. U. Umpire—Fischner. Time of halves—Twenty minutes.

Finns Ascribe Nurmi's Success To Black Bread, Milk, Porridge

HELSINGFORS, Finland, Feb. 6.—The recent exploits of Paavo Nurmi in the United States and the remarkable success of the Finnish athletes at the Olympic Games in Paris have led sportsmen of many countries to seek the success of the Finlanders' prowess. According to Government health authorities it lies largely in the healthy, Spartan diet of the people. The famous "Skyddskarer," the Finnish volunteers who fought to the death against Russia, liked to describe themselves as patriotic sportsmen in arms." The staple food of the country is a kind of porridge of which bran forms an important part. Finnish bread is black and hard, and it is to this that medical authorities attribute the strong, beautiful teeth possessed by every Finlander. The chief beverage of the country is milk, which is taken with all meals by persons of every class. Nurmi's diet while in training is said to consist largely of porridge, coarse bread and milk, and it is to this diet that he attributes his athletic success.

PAAVO NURMI READY FOR SUPREME TEST

Will Try to Run Two Miles in 9:00 in Wilco A. A. Games in Brooklyn Tonight.

RITOLA IN SAME EVENT

Finnish Rivals Expected to Furnish Record Race—Ray and Other Stars Also in Meet.

Paavo Nurmi, the record-wrecker, will take to the track tonight for additional Amateur Athletic Union marks to conquer. The great Finnish runner is to start in the combined 3,000-meter and two-mile race at the fifth annual indoor athletic meet of the Wilco A. A. in the Thirteenth Regiment Armory, Brooklyn, one of the features of one of the most attractive athletic programs ever arranged for a local board floor meet.

Nurmi now has the distinction of having shattered and established eighteen indoor records since coming here. He will seek to accomplish the crowning feat of his American tour—the seemingly impossible task of running two miles in 9 minutes or faster. Willie Ritola, Finnish rival of the great Peavo, who started the records in his credit in his last five races, will be one of Nurmi's most dangerous rivals in the wonder athlete's supreme test and it is expected, on the basis of their recent showings, that the Finnish rivals will furnish one of the most exciting races of the year. Eddie Kirby, Verne Booth and Bill Cox, all members of Uncle Sam's last Olympic team, also are scheduled to start.

Nurmi has mapped out a running schedule for the event which, followed, will bring him to the 3,000-meter mark in 8:20, faster than any human has ever covered the distance, granting that Nurmi is able to maintain the same rate of speed after he passes the 3,000-meter mark, the Finn is almost sure to reach two miles in 9 minutes or better.

This race is one of eight special and championship events which have been arranged for the classic Wilco meet. Among these will be the combination 1,500-meter and mile run, 600-yard run, special sprint series, 100-yard high hurdles and 3,000-meter walk. Athletes of prominence in A. A. U. and intercollegiate circles are entered for these different events and it has been announced that if the athletes who have signified their intention of seeking new records are successful in their quests eleven new marks will be recorded.

The 1,500-meter race has been extended to give Joie Ray, wonderful little Illinois A. C. runner, a chance to shatter the existing mark of 4:13 3-5 for one mile, as well as the record of 3:56 for 1,500-meters. His rivals will include Willie Goodwin, Jimmy Connolly, Tom Cavanaugh, Walter Higgins and Abel Kiviat.

Loren Murchison, Jackson V. Scholz, Louie Clarke, George Hill, Boris Lover, George Mittelsdorf, Bob McAllister, Larry Rawlings and Frank Conway are among the sprinting stars entered for a special sprint series. Carl Christiernson, Charlie Moore, Herb Meyer, Tom Farrell, Lieutenant Lewis Barlow and Palmer Wright are the hurdlers scheduled to compete.

Willie Plant and Ugo Frigerio will start in two walks, Plant seeking a record at 3,000 meters while Frigerio will compete in a special one and one-half mile event. Other star athletes entered are Alan Helffrich, Ray Watson, Ray Robertson, Francis McCloskey and Vince Lally, middle-distance runners of known ability.

WESLEYAN FIVE WINNER.

Defeats Hamilton in Slow Game by Score of 37 to 15.

Special to The New York Times.

MIDDLETOWN, Conn., Feb. 6.—Wesleyan won a slow game of basketball today from the Hamilton five, 37 to 15. At half time the score was 21 to 2 in favor of Wesleyan.

The line-up:

WESLEYAN (37).		HAMILTON (15).
Jack	L.F.	Hatch
Umpleby	R.F.	Rowley
Woolston	C.	Jacobson
Childress	L.G.	Esch
Carpenter	R.G.	Howk

Goals from field—Umpleby 5, Jack 3, Woolston 4, Byrne 2, Payne 2, Rowley 2. Goals from foul—Woolston 7, Lee, Byrne, Payne 4, Hatch 3.

Substitutions—Stubenbord for Jack, McLane for Umpleby, Lee for Woolston, Byrne for Childress, Payne for Esch, Springman for Jacobson, Payne for Rowley.

Referee, Dillon, Hartford. Periods—20 minutes each.

UPSALA TEAM WINS, 15-12.

Defeats N. Y. U. Girls in Basketball Game at East Orange.

Special to The New York Times.

EAST ORANGE, N. J., Feb. 6.—Led by Miss Bice, who scored every one of her team's points, the Upsala girls' basketball team defeated the N. Y. U. girls' team by the score of 15 to 12 on the Upsala court here today.

The line-up:

UPSALA (15).		N. Y. U. (12).
Bice	R.F.	Brinn
Anderson	L.F.	Tamer
Evanstrom	C.	Williams
Andrews	S.C.	Haber
Peterson	R.G.	Zinns
Flanagan	L.G.	Metz

Goals from field—Bice 5, Brinn 3, Tamer 2. Goals from foul—Bice 5, Brian 2.

Substitutions—N. Y. U.: Bodenstein for Metz.

Referee—Anderson. Periods—Four of 8 minutes.

NOTRE DAME PICKS CROWE.

Eleven Elects Veteran End Captain —Layden to Assist Rockne.

SOUTH BEND, Ind., Feb. 6.—Clem Crowe of Lafayette, Ind., junior in the College of Agriculture at the University of Notre Dame, has been elected captain of the 1925 football squad. Crowe, who played left end regularly on the 1923 eleven, served with the shock troops that started every game in 1924, substituting for Collins, who will be graduated in June.

Elmer Layden, the Notre Dame fullback, will return to Notre Dame next Fall as assistant to Coach Rockne, it was announced today.

ROBINS WILL START TRAINING ON FEB. 28

Squad of 32 Is to Gather at Clearwater, Fla.—Exhibition Schedule Voluminous.

JOHNSTON'S KNEE IS O. K.

Player Undergoes X-Ray Examination—Huggins Confers on Merkle Deal—Three Giants Sign.

Spring training for the Brooklyn Robins will begin at Clearwater, Fla., on Saturday, Feb. 28, the first squad leaving this city two days earlier by way of the Clyde Line to Jacksonville. Announcement of training plans, along with a roster of new and old players and the complete schedule of exhibition games, was made by club officials yesterday.

Uncle Wilbert Robinson will have thirty-two earnest athletes under his wing at Clearwater, divided into sixteen pitchers, four catchers, seven infielders and five outfielders. Starting practices on the last day of February, the Robins will indulge in their first exhibition game March 11 with the St. Louis Browns at Tarpon Springs, Fla. On March 27 the Dodgers will break camp and proceed to Jacksonville to pick up the Yankees and begin a sixteen-game series with the American Leaguers. The Robins will flit home on April 11 for a game with the Yanks at Ebbets Field.

The Spring schedule is voluminous and interesting. Besides the sixteen tilts with the Yanks en route, Uncle Robbie's gang will play the same team one game at St. Petersburg and one at Clearwater. The Washington Senators, champions of the world, will be tackled in a game at Tampa and another at Clearwater, and the Phillies will be taken on for two contests and the Browns for four more, divided equally between Clearwater and Tarpon Springs, Fla.

X-ray pictures taken of Jimmy Johnston's knee disclosed that it is O. K., according to advices from President Charley Ebbets in Clearwater. At Mr. Ebbets's insistence Johnston had plates taken, and the results were entirely favorable. Now the club President has instructed Jimmy to take such treatment as the doctors believe advisable. Johnston thinks his knee will be as good as every by March 1, which will be good news to Flatbush fans.

New Names on the Roster.

The list of players who will be housed and fed at Clearwater shows several new names. The most prominent of the recruits seems to be Dick Cox, the highly touted outfielder from the Portland club of the Pacific Coast League. A brand-new catcher is L. B. Hartline, bought from Augusta. Among the pitchers to be tried out are Guy Cantrell, a lad of 20 who comes from the Fort Worth team of the Texas League; J. E. Rush, purchased from the Waterbury club of the Eastern League; Charley Schwartz, a free agent from Great Falls, Mont., recommended by Shortleigh Grimes; L. T. Williams, a college player from Atlanta, Ga., and Gormer Wilson, the little left-hander who was looked over by Miller Huggins two years ago.

In addition to this talent, Uncle Robbie will have Dazzy Vance, Burleigh Grimes, Bill Doak, Rube Ehrhardt, Frank Henry, Ernie Osborne, Jim Roberts, J. B. Hollingsworth, Nelson Green and U. D. McPhee of last year's staff on hand.

The only recruit infielder is J. Standaert, from the Winston-Salem club of the North Carolina League.

Bob Emslie, veteran National League umpire, who officiated at the Robins's games last Spring, will have the same assignment this year. Newspaper correspondents and players will leave New York Feb. 26 for Clearwater.

Following is the list of players:

Pitchers—Guy D. Cantrell, W. L. Doak, W. C. Ehrhardt, Nelson C. Green, Burleigh Grimes, Frank J. Henry, W. D. Hinkle, J. B. Hollingsworth, U. D. McPhee, Ernie Osborne, J. E. Rush, Charles Schwartz, Arthur C. Vance, L. T. Williams and Gormer Wilson.

Catchers—J. H. De Berry, C. P. Hargreaves, L. B. Hartline and James W. Taylor.

Infielders—J. F. Fournier, Andy High, James H. Johnston, Johnny Mitchell, J. Standaert, Milton Stock and J. A. Tierney.

Outfielders—J. H. Cox, Edward W. Brown, Thomas H. Griffith, Richard J. Loftus and Zach Wheat.

The exhibition schedule follows:

March 11, St. Louis Browns at Tarpon Springs, Fla.; 12, Philadelphia N. L. at Clearwater, Fla.; 14, St. Louis Browns at Clearwater; 15, Philadelphia N. L. at Bradentown; 19, St. Louis Browns at Tarpon Springs; 21, St. Louis Browns at Clearwater; 23, Washington Senators at Tampa; 24, Yankees at St. Petersburg, Fla.; 25, Washington Senators at Clearwater; 26, with Yankees at Clearwater; 28, at Jacksonville, Fla.; 29, at Montgomery, Ala.; 30 and 31, at Birmingham, Ala.

April 1 and 2 at Nashville, Tenn.; 3 and 4, at Atlanta, Ga.; 5, at Chattanooga, Tenn.; 6, at Knoxville, Tenn.; 7, at Asheville, N. C.; 8, at Greenville, N. C.; 9, at Charlotte, N. C.; 10, at Richmond, Va.; 11 and 12, at Ebbets Field.

Huggins and Stallings Confer.

George Stallings, half owner of the Rochester club, and Miller Huggins had a tête-à-tête in the Yankee office yesterday, the subject being the dicker for Fred Merkle, the Rochester and former Giant first baseman who is being sought as a Yankee coach and utility man. The deal, up to this time, has been blocked because of Stallings's insistence on getting a certain Yankee for his team, and there was no sign yesterday of any yielding on the part of the Rochesterian.

At any rate, Huggins made his final offer and, he said, Stallings can take it or leave it alone. There should be some news within a few days, after Stallings has given the matter proper cogitation.

Three more Giants jumped aboard the band wagon with signed contracts yesterday. They are Frank Walker, the Rocky Mount (N. C.) owner-manager who sold himself to the McGraw club as an outfielder; Allan Meuter, a catcher from the Pacific Coast, signed on the recommendation of Bill Lange, and Joe Martin, a right-handed pitcher and free agent of Logan, W. Va. The latter two are new acquisitions whose names hadn't been announced before.

Waite Hoyt, the well known pitcher, was in the Yankee office yesterday and received congratulations on the arrival of a daughter yesterday morning. The young lady weighs seven pounds and she and her mother are doing well. Hoyt also has a son, Harry.

ROBBIE MUST DELAY TRIP.

Doctors Order Him Not to Leave Hospital Until March 1.

BALTIMORE, Feb. 6.—Wilbert Robinson, manager of the Brooklyn National League baseball club, who has been a patient at a hospital here for several months, is not expected to leave the hospital until about the end of the month, it was learned today. Robinson is convalescing from an illness contracted while on a hunting trip in Georgia. Pleurisy developed after his return home and two operations followed.

Today when

SANDY HATCH WINS THE PALM ISLAND

Captures Handicap by a Nose From Chesterbrook in Second Start at Miami.

MY COLONEL SETS RECORD

Wiedemann Two-Year-Old Runs 3½ Furlongs in 0:41 3-5 for New Track Mark.

Special to The New York Times.

MIAMI, Fla., Feb. 6—Sandy Hatch, H. Dougherty's five-year-old gelding, this afternoon won the Palm Island Claiming Handicap, a dash of six furlongs, which was the principal number of the Hialeah Park program. Sandy Hatch, with top weight of 115 pounds up, ran the distance in 1:13 flat, over a fast track. Smith had the mount and the winner, coupled with Myrtle Belle, was the even-money favorite in a field of six.

In winning the Daniel Purse, a dash of three and a half furlongs for two-year-olds, Carl Wiedemann's My Colonel ran to a new track record of 0:41 3-5 under 118 pounds. The racing was of the exciting order, only two of the events being easily won. The riding honors were well divided, Johnny Malben riding another winner in his second day in the saddle here. Four first choices came home in front.

The Palm Island Handicap was the second start of the meeting for Sandy Hatch, the gelding having run second to Polly Wale on the occasion of his first outing. The field was off well, Sandy Hatch getting away nicely from an outside position. Smith held him under restraint for the first half mile, closely following Myrtle Belle. He moved up when entering the homestretch, but ran out and lost much ground. When Smith got him straightened he closed fast, but just lasted to beat Chesterbrook by a nose. Myrtle Belle took the place by half a length from Defiant.

The Daniel Purse, a sprint of three and a half furlongs, brought together the best of the juveniles at Hialeah Park. In setting the new track record for the distance My Colonel beat the Cannonball Stable's filly Edith Bennett by a length. Clarence Buxton's Astrid was third. All of the three in the money were making their second starts and all had won the maiden efforts of their racing careers. My Colonel, coupled with his stable companion, Elon, was the strong favorite, the entry paying $4.30.

My Colonel won like a good colt. Barrett was unable to gain a clear passage with the chestnut son of Duke McLuke and Lucille Morois in the first three sixteenths. Barrett took him around the leaders entering the stretch and under the whip he gained rapidly and won going away. Edith Bennett, which won so easily on her first start, was fastest at the break and showed fine speed, going to the quarter in 0:23 flat. She was unable to withstand the winner's challenge.

The summaries:

FIRST RACE—For three-year-olds and upward; claiming; purse $1,000; six furlongs. Dora Lutz, 2 pounds (Dolin), $7.60, $3.60, $3.30, first; Hard Guess, 116 (Woodstock), $11.50, $5.60, second; Corto, 111 (Taylor), $5.20, third. Time—1:15 4-5. Conscript, Blasony, Contribution and Manokin also ran.

SECOND RACE—For three-year-olds and upward; claiming; purse $1,000; six furlongs. Jackson, 114 pounds (Malben), $8.00, $3.60, $2.80, first; Allsie Vernon, 106 (Noe), $3.40, $2.60, second; Lloyd George, 118 (Sames), $3.00, third. Time—1:14 1-5. Pauline M., Salvage, Tingling and Bygone Days also ran.

THIRD RACE—For four-year-olds and upward; claiming; purse $1,000; one mile and sixteenth. War Mask, 112 pounds (Buxton), $4.70, $2.40, $2.50, first; North Breeze, 110 (Woodstock), $7.30, $3.90, second; Remnant, 102 (Noe), $2.90, third. Time—1:41. Muskeg and Cote d'Or also ran.

FOURTH RACE—For two-year-olds; allowances; the Daniel Purse; purse $1,000; three and a half furlongs. My Colonel, 118 pounds (Barrett), $4.30, $2.80, $2.40, first; Edith Bennett, 115 (Mein), $2.70, $2.40, second; Astrid, 115 (Buxton), $2.30, third. Time—0:41 3-5. Elon, Mulligan, Buttercup, Go Through and War Franc also ran.

FIFTH RACE—For three-year-olds and upward; the Palm Island Claiming Handicap; purse $1,500; six furlongs. Sandy Hatch, 115 pounds (Smith), $4.10, $2.20, $2.40, first; Chesterbrook, 114 (Parke), $2.60, $2.70, second; Myrtle Belle, 103 (Williams), $2.40, third. Time—1:13. Defiant, Socrates and Orpheus also ran.

SIXTH RACE—For three-year-olds and upward; claiming; purse $1,000; five and a half furlongs. Wee Dear, 110 pounds (Weiner), $6.60, $3.20, $3.10, first; Golden Age, 102 (Noe), $3.70, $3.40, second; Probity, 100 (Callahan), $6.00, third. Time—1:08 4-5. See It Through, Hot Dog, Old Paige, Wilton Flanna and Seraplo also ran.

SEVENTH RACE—For three-year-olds and upward; claiming; purse $1,000; one mile and an eighth. Bowman, 107 pounds (Beach), $21.10, $11.10, $4.90, first; Tulsa, 109 (Fisher), $6.60, $4.50, second; Nettie May, 107 (Malben), $3.00, third. Time—1:57 2-5. North Wales, Betsy, Magician, Attorney Muir and May Girl also ran.

Weather clear; track fast.

MIAMI ENTRIES.

FIRST RACE—Purse $1,000, claiming, for three-year-olds and upward; five and a half furlongs. Sextant 114 pounds, Jaunebar 114, Gold Mount 114, Captain Costigan 114, Bees 110, Finday 105, Silk Sox 110, Article X. 114, Muskallonge 110, Seraplo 110, Mary Johnston 103, Sombre 99.

SECOND RACE—Purse $1,000; calliming; for three-year-olds and upward; one mile and seventy yards. xDuelma 100 pounds, Lanoll 114, *Tingling 112, Shanghai 100, *Super King 110, Composer 110, †Son o' Une 116, xZack Terrell 111, Flora Star 91, †Maud Harvey 111.

*Greenbrier Stable entry. †J. B. McGinn entry.

THIRD RACE—Purse $1,500, Pancoast Hotel Handicap, for three-year-olds and upward; five and a half furlongs. Gad 88 pounds, Tina Lee 100, *Corinth 114, †Slow and Easy 104, *Braesdalbane 126, †Comixa 126, Edinburgh 103, Pegasus 112.

*Island Farm Stable entry. †E. B. McLean entry.

FOURTH RACE—Purse $1,000, for maidens three years old and upward; five furlongs. †Pixie 108 pounds, Slippery Sam 118, Cup of Tea 103, Bewitching 103, Miss Washington 103, On Time 103, Grand Marnier 108, McCrimmon 108, Bee Bee 103, *Pretty Business 103, Mabel Van 113, Golden Wings 103, *Mark Over 108, Altamour 108, Darkwood 103.

*Belair Stud and W. C. Selpp entry.

FIFTH RACE—Purse $1,500, Miami Shores Handicap, for three-year-olds and upward; one mile and one sixteenth. Sun Spot 98 pounds, Missionary 122, Boy O' Boy 104, *Corinth 119, *Hobson 92.

*Island Farm entry.

SIXTH RACE—Purse $1,000, claiming, for three-year-olds and upward; six furlongs. Altissimo 116 pounds, Clem Theisen 110, xMinus 106, Wildlane 105, Buddie Brown 102, xFighting Cook 106, xTicker 105, xTheo Red 97, Woodlake 116.

SEVENTH RACE—Purse $1,000, claiming, for three-year-olds and upward; mile and a furlong. Aspiration 116 pounds, xTall Grass 97, Kellerman 116, Bankrupt 102, South Breeze 112.

xApprentice allowance claimed.

Weather clear; track fast.

HAVANA ENTRIES.

FIRST RACE—Four-years-olds and upward; claiming; six furlongs; purse $700. *Antilles 98 pounds, Glenn 109, Clansman 112, *Leona Dare 100, *Spoda 107, *Fox Glove 105, The Peruvian 109, *Horinga 96, *John A. Scott Jr. 104.

SECOND RACE—Four-year-olds and upward; claiming; six furlongs; purse $600. *Riverside 100 pounds, Quincy Ward 110, *Little Smile 110, The Gaff 108, Tubby A. 108, Castilla 105, *Brass Band 110, *Little Hope 95, *Havana Electric 110, *Miss Fortune 105, *Black Deer 110, *Hance 105, *St Angelina 100, *Springvale 98.

THIRD RACE—Four-year-olds and upward; claiming; six furlongs; purse $600. Flip 98 pounds, *Pliades 105, El Coronel 103, Chas. J. Craigmile 112, *Fondle Me 105, *Tinnaquana 94, *Stevenson 98, Okeechobee 108, Virge K. 102, *Kenmare 100.

FOURTH RACE—Four-year-olds and upward; claiming; six furlongs; purse $600. *Patsy B. 98 pounds, Dorothy Ryan 98, Will B. 98, *Dahinda 105, *Debonere 98, Postlude 103, *Twinkling Star 105, *Solomon's Kiita 105, *Luia 98, *St. Kevin 98.

FIFTH RACE—Three-year-olds; claiming; one mile and fifty yards; purse $700. *Bells Fay 97 pounds, Ruby Marsh 97, *High Skip 107, Scratch 107, *Della Robbia 106, Danger Cross 107, *Rocking 97.

SIXTH RACE—Four-year-olds and upward; claiming; one mile and seventy yards; purse $700. Plaudel 112 pounds, Phelan 112, High Gear 112, Dantelo 112, Daddy Wolf 112, First Blush 112, Cautious 107.

SEVENTH RACE—Four-year-olds and upward; claiming; one mile and seventy yards; purse $700. Spoke 112 pounds, Peter Pierson 112, Lasting Love 105, Dickie Dix 112, Superlative 112, Zainer 112, Tugs 112, Yakima 110.

*Apprentice allowance claimed.

Weather clear; track fast.

Major Wilson Will Not Try For Place on Army Polo Team

Major A. H. Wilson, hero of the international military polo matches between the officers of the United States and Great Britain in 1923, said yesterday that he had withdrawn as a candidate for the American Army team which will play in England this year. Major Wilson, one of the six highest rated players in the army ranks of this country, said that he felt he should give way to younger players, and as long as the old combination of Major L. A. Beard, Lieut. Col. Lewis Brown, Major W. W. Erwin and himself, which twice won the national junior championship, had been broken up, he believed it would be for the best interests of the army team to inject as many young players in the line-up as possible, with a view to building up a formidable combination for the future. Major Wilson was the star of the army team which defeated the British officers two years ago, and his withdrawal, following that of Major Erwin, Major Herr and Colonel Brown, leaves Major Beard the only veteran around whom to build the 1925 combination.

FAIRFIELD HANDICAP TO MONTIFRINGILLA

Chinn Gelding Earns Brackets by Beating Knights Bridge at New Orleans.

Special to The New York Times.

NEW ORLEANS, Feb. 6.—P. T. Chinn's Montifringilla, a maiden, easily ran off with the Fairchild Claiming Handicap at the Fair Grounds this afternoon, beating four others over the course of a mile and a sixteenth in 1:46 2-5 under the feather of 103 pounds. D. Jones had the mount and the winner was held at 4 to 1 in the wagering.

Montifringilla has been knocking at the gates for some time and this afternoon the four-year-old gelding had all his speed. He was well handled and was rushed into the lead soon after the rise of the barrier. He opened a good lead and held on gamely in the stretch drive to win by a length and a half from William Daniel's Knights Bridge. Knights Bridge was the odds-on favorite, having been backed down to 4 to 5 at post time. He was held well in hand for six furlongs, but in the stretch Frank had to go to the whip to land the place by a nose from Bear Grass, an equal choice with the winner. The latter came from far back under a hard finish by B. Harvey and would have been second in another stride.

The summaries:

FIRST RACE—For three-year-olds and upward; claiming; purse $1,000; six furlongs. Colonel Baker, 107 pounds (Mergler), 4 to 1, 8 to 5, 4 to 5, first; Sweetiona, 95 (Jasper), 3 to 1, 8 to 5, second; Wahkeena, 97 (Lacoste), 2 to 1, third. Time—1:14 2-5. Theo, Sun Carla, Trust Official, Vanishing Boy, Boots and Shoes, Kentucky Rose, Salamander, Cimarron and Betsy Bacon also ran.

SECOND RACE—For two-year-old maidens; allowances; purse $1,000; three and one-half furlongs. Emancipation, 115 pounds (Legeron), 3 to 1, even, 2 to 5, first; Florence Mills, 115 (Pool), 8 to 5, 3 to 5, second; Dolly Bro, 112½ (Martin), 6 to 5, third. Time—0:41 2-5. Pan's Star, Mastella, Hell Cat, Edith Gibson Silene, Pandelco Light, Poco Antes and Miss Nan also ran.

THIRD RACE—For three-year olds and upward; claiming; purse $1,000; six furlongs. Oskomine, 102 pounds (Hooper), $14.80, $8.60, $6.60, first; Mt. Shasta, 104 (Elston), $3.20, $3.00, second; Chilliwack, 108 (Roberts), $14.60, third. Time—1:08 1-5. Freemason, Miss Shasta, Miss Omond, White Lights and Little Bat also ran.

SIXTH RACE—For three-year-olds and upward; claiming; purse $700; six furlongs. Good Times, 107 pounds (Hooper), $4.80, $4.00, $2.80, first; Lady Rose, 113 (Fisher), $7.80, $3.80, second; Excuse Me, 112 (Elston), $3.00, third. Time—1:13 3-5. Bethpage, Redskin, Chula Vista and Bullet Proof also ran.

SEVENTH RACE—For three-year-olds and upward; claiming; purse $800; six furlongs. The World, 111 pounds (Roberts), $7.20, $3.00, $3.80, first; Dominique, 123 (Martinez), $2.80, $3.00, second; Edmon, 108 (Edwards), $3.00, third. Time—1:12 4-5. Not-enough, Batsman, Odd Seth and Wolf's Cry also ran.

EIGHTH RACE—For four-year-olds and upward; claiming; purse $800; one mile. Body Guard, 108 pounds (Elston), $11.80, $4.80, $3.20, first; Fair Rowena, 100 (Pendergrass), $15.00, $7.00, second; Barn Dollar, 113 (Griffin), $4.60, third. Time—1:41 2-5. Bosh, Lizette, Lady Ines, Polo Ground and Crack o' Dawn also ran.

NINTH RACE—For three-year-olds and upward; claiming; purse $600; five furlongs. Dell Evans, 113 pounds (Fisher), $17.00, $9.60, $6.80, first; Maurice Mulcahy, 112 (Roberts), $5.80, $4.60, second; Miss Emma G., 113 (Hooper), $11.00, third. Time—1:01 2-5. Wild Thoughts, Honest George, Miss Calitha, Skokl, Noon Glide and Boomerang also ran.

Weather threatening; track slow.

BASKETBALL RESULTS.

Wesleyan 37, Hamilton 15.

Penn. Institute 37, Drexel 20.

Hackensack H. S. 39, Passaic H. S. 35.

Horace Mann 37, Collegiate Prep. 10.

Columbia Grammar School 28, Regis H. S. 26.

De La Salle Institute 32, La Salle 7.

Mount Vernon H. S. 92, Mamaroneck H. S. 1.

Syracuse Freshmen 36, Albany Pharmacy 19.

Seventh Regiment 27, Catholic University 21.

St. Francis College (Brooklyn) 29, Cooper Union Day School 26.

TIJUANA RESULTS.

FIRST RACE—For two-year-olds; fillies; allowances; purse $600; three furlongs. Guess the Time, 115 pounds (Kelsay), $4.20, $2.40, out, first; Panola, 115 (Lilley), $2.60, out, second; Jersey Red, 105 (Molters), out, third. Time—0:36 1-5. Flaxseed and Just Clare also ran.

SECOND RACE—For three-year-olds and upward; claiming; purse $600; five and one-half furlongs. Mildred Ruth, 111 pounds (Wallis), $6.20, $3.80, $2.80, first; Dr. Hall, 108 (Vessilli), $3.40, $2.60, second; Home Plaza, 108 (Elston), $3.20, third. Time—1:08 2-5. Review Aristta, Fandango, Boerne, Rattan, Kiel Diamond, Crest, Margaret Madison, Quail and Stylish Miss also ran.

THIRD RACE—For three-year-olds and upward; claiming; purse $800; one mile and seventy yards. Tom Owens, 112 pounds (Fisher), $6.20, $2.40, $2.40, first; Gloom Girl, 97 (McHugh), $2.40, $2.40, second; Norain, 107 (Benn), $21.40, third. Time—1:48 2-5. Whipsaw, Evelyn Harrigan, Reydo, Calithump, T. J. Pendergast and Red Moon also ran.

FOURTH RACE—For three-year-olds and upward; claiming, purse $800; one mile and seventy yards. Pearl Boots, 108 pounds (Pendergrass), $3.80, $2.40, $2.60, first; Lady Leonid, 110 (Roberts), $2.40, $2.40, second; York Lassie, 110 (Wilson), $4.40, third. Time—1:47 3-5. Aggie, Poacher, Meteor, Lothair and Lone Pine also ran.

FIFTH RACE—For three-year-olds; claiming; purse $600; five and one-half furlongs. Oskomine, 102 pounds (Hooper), $14.80, $8.60, $6.60, first; Mt. Shasta, 104 (Elston), $3.20, $3.00, second; Chilliwack, 108 (Roberts), $14.60, third. Time—1:08 1-5. Freemason, Miss Shasta, Miss Omond, White Lights and Little Bat also ran.

SIXTH RACE—For three-year-olds and upward; claiming; purse $700; six furlongs. Good Times, 107 pounds (Hooper), $4.80, $4.00, $2.80, first; Lady Rose, 113 (Fisher), $7.80, $3.80, second; Excuse Me, 112 (Elston), $3.00, third. Time—1:13 3-5. Bethpage, Redskin, Chula Vista and Bullet Proof also ran.

SEVENTH RACE—For three-year-olds and upward; claiming; purse $800; six furlongs. The World, 111 pounds (Roberts), $7.20, $3.00, $3.80, first; Dominique, 123 (Martinez), $2.80, $3.00, second; Edmon, 108 (Edwards), $3.00, third. Time—1:12 4-5. Not-enough, Batsman, Odd Seth and Wolf's Cry also ran.

EIGHTH RACE—For four-year-olds and upward; claiming; purse $800; one mile. Body Guard, 108 pounds (Elston), $11.80, $4.80, $3.20, first; Fair Rowena, 100 (Pendergrass), $15.00, $7.00, second; Barn Dollar, 113 (Griffin), $4.60, third. Time—1:41 2-5. Bosh, Lizette, Lady Ines, Polo Ground and Crack o' Dawn also ran.

NINTH RACE—For three-year-olds and upward; claiming; purse $600; five furlongs. Dell Evans, 113 pounds (Fisher), $17.00, $9.60, $6.80, first; Maurice Mulcahy, 112 (Roberts), $5.80, $4.60, second; Miss Emma G., 113 (Hooper), $11.00, third. Time—1:01 2-5. Wild Thoughts, Honest George, Miss Calitha, Skokl, Noon Glide and Boomerang also ran.

Weather threatening; track slow.

MRS. MALLORY WINS FROM MISS FULLER

Gains Place in Tennis Final at Heights Casino by Beating Boston Girl, 6-4, 6-1.

FACES MRS. CORBIERE TODAY

Former Champion Lacks Steadiness in First Set, but Control Improves as Match Progresses.

Mrs. Molla Bjurstedt Mallory of New York reached the final round of the invitation indoor tennis tournament at the Heights Casino yesterday, defeating Miss Anna H. Fuller of Boston in the semi-final at 6—4, 6—1. This afternoon at 2 o'clock she will meet another Boston representative, Mrs. J. D. Corbiere, in the concluding match.

Mrs. Corbiere will also be a contestant for the doubles honors. In the semi-finals yesterday, paired with Mrs. William Endicott of Boston, she put out Miss Isabella Mumford and Mrs. Roger Griswold of Boston at 6—4, 7—5, 6—4. In the other semi-final Miss Marie Wagner and Miss Martha Bayard, the metropolitan indoor champions, won by default from Miss Helen Hooker and Mrs. Ceres Baker Sackett, Miss Hooker was taken ill and was unable to appear on the courts.

The final round in the doubles will be played this morning at 11 o'clock. Following the final of the singles, an exhibition doubles match will be put on in which Vincent Richards and Edward K. Herndon will be opposed to Dean Mathey and Karl Behr. William T. Tilden will not play at the Casino until the invitation tournament for men begins, next week.

Miss Fuller made a surprisingly good showing against Mrs. Mallory in the first set of their match. She played the most aggressive sort of tennis, driving deep to the baseline corners and following these forcing shots to the net. Her work within the service line was highly effective and almost every time she got her racket on the ball she put it away for points with crisp volleying.

Mrs. Mallory was not at her steadiest in this first set and was missing the lines by wide margins. Her attempts to pass Miss Fuller at the net met with little success, for she invariably put the ball within reach of the other's racket.

In the second set Mrs. Mallory's control improved greatly. Her stinging forehand drives traversed the sidelines and carried the full length of the court. Miss Fuller found it impossible to meet the former champion at a back-court driving game and sought the net more frequently than in the first set. To them, too, she was unable to meet with any success. Mrs. Mallory found the openings along the sidelines regularly and occasionally brought Miss Fuller up short in her rushes to the barrier with accurately placed returns straight at the feet of the Boston girl. Miss Fuller was playing as good tennis as she had played in the first set, but she was meeting a different brand of opposition and only one game was she able to get in the set.

The doubles match between the two Boston teams was bitterly fought all the way. There was little to choose between them at any time. It was Mrs. Corbiere's decisiveness at the net that turned the tide in her side's favor in the concluding chapter.

The summaries:

Singles—Semi-final Round—Mrs. Molla Bjurstedt Mallory defeated Miss Anna H. Fuller, 6—4, 6—1.

Doubles—Semi-final Round—Mrs. J. D. Corbiere and Mrs. William Endicott defeated Miss Isabella Mumford and Mrs. Roger Griswold, 6—4, 5—7, 6—4; Miss Martha Bayard and Miss Marie Wagner won from Miss Helen Hooker and Mrs. Ceres Baker Sackett by default.

27 IN $25,000 HANDICAP.

Chilhowee Has Top Weight in the New Orleans Today.

Special to The New York Times.

NEW ORLEANS, Feb. 6.—Twenty-seven have been named overnight to start in the $25,000 New Orleans Handicap at the Fair Grounds tomorrow afternoon over the course of a mile and a sixteenth. The Chilhowee Stable's Chilhowee will carry top weight of 129 pounds.

The entries:

FIRST RACE—Purse $1,000; the Kindergarten Purse; two-year-olds; three and one-half furlongs. Golden Wand, 107 pounds; aGen. Ginochion 114, Billiken 104, Silken Mana 110, bBlab 110, bBurnt 110, Captain Seth 122, aWorth 118, aSouthside Stable entry, bIda Hunt Farm entry.

SECOND RACE—Purse $1,000; the Republic Purse; three-year-olds; one mile. Princess Adele 103 pounds, Thundering 105, Fangara 99, Parole 111, 102, Walter E. 102, Alexander Moore 105, Lucifer 100.

THIRD RACE—Purse $1,000; Old Glory Handicap; three-year-olds and upward; six furlongs. Elvina 104 pounds, Mom's Boy 107, Cyclops 120, Moonraker 116, Just David 108, Dr. Hickman 112, The Runt 105, Bob's Mac 105, Certain 109.

FOURTH RACE—Purse $25,000 added; the New Orleans Handicap; three-year-olds and upward; one mile and one-sixteenth. aNassau 113 pounds, Miss Meise 104, Prince James 110, Bonnie Omar 114, bThe Vintner 115, bLeopardess 114, cRed Wingfield 110, Thundering 96, cBelphrisonia 97, Chilhowee 129, aBarracuda 102, dPresident 108, eGuelph 106, fStarbeck 106, Quartrain 101, gKnights Bridge 102, gCostigan 100, fMom's Boy 98, dHonor 112, aBradley's Toney 111, Prince Thi Thi 102, hLady Bells 105, Ted Renesor 96, Ever Bold 108, aSetting Sun 102, Hadrophus 97, Donaghee 108. aS. N. Holman entry. bGreentree Stable entry. cMrs. A. Swenke entry. dDale Moor Farm Stable entry. eE. K. Bryson entry. fJohn Lowe entry. gW. Daniel entry. hP. T. Chinn entry.

FIFTH RACE—Purse $1,000; the Old Town; four-year-olds and upward; one mile and seventy yards. Prince Thi Thi 106 pounds, Post Haste 100, Bob Cahill 104, Guelph 106, aCostigan 104

MEHLHORN-ARMOUR WIN LEAGUE MATCH

Defeat Walker and Loos, 4 and 3, in Winter Golf Circuit Play at Lakeland.

VICTORS SHOW GOOD FORM

Armour's Putting and Iron Play of Mehlhorn Advance Miami Team Into Tie for Fourth Place.

WINTER LEAGUE STANDING

	Won.	Lost.
Barnes-McLeod, Temple Terrace	3	1
Sarazen-Diegel, Hollywood	3	1
Farrell-Cruikshank, Tampa	3	1
Walker-Loos, Lakeland	2	2
Mehlhorn-Armour, Miami	2	2
Kerrigan-George, Orlando	0	2
Hagen-Kirkwood, Pasadena	0	3

LAKELAND, Fla., Feb. 6.—Bill Mehlhorn, Western open champion, and Tommy Armour, former Scottish amateur champion, representing Miami in the Florida Winter Golf League, inflicted defeat on Cyril Walker, American open champion, and his partner, Eddie Loos, the Lakeland-Winterhaven team here today. The margin of the match was 4 and 3 in eighteen holes.

The losers won only one hole, the eighth, where Walker pitched dead to the pin from a sandy lie behind some trees. The putting of Armour and fine iron play of Mehlhorn featured the match.

The winners' best ball card:

Out	4	4	3	5	3	4	5	4	5—37
In	4	4	4	5	4	3	4		

The Miami team has pulled itself up from last place to a tie with Walker and Loos for fourth place. Walker and Loos led the league for ten days in January.

OUIMET WINS TWICE IN BERMUDA GOLF

Beats Parker and Berry, While R. A. Jones Loses to Biggs at Extra Hole.

TUCKERSTOWN, Bermuda, Feb. 6.—Francis Ouimet of Woodland, Boston, medalist in the Bermuda amateur championship on the Midocean Links here, came safely through two rounds today, getting in the semi-final. In the first round Ouimet disposed of Don M. Parker of Garden City, 4 and 3, and in the second round he advanced at the expense of C. D. Berry of Wanango, Pa. Dick Jones, former metropolitan junior champion, was defeated in a twenty-hole match by Laddy Biggs of Cherry Valley.

The summaries:

First Round—A. W. Biggs, Cherry Valley, defeated W. W. Fell, Cherry Valley, 4 and 3; R. A. Jones Jr., Westchester Hills, defeated J. L. Wilson, New York, 3 and 2; G. D. Berry, Wanango, Pa., defeated C. L. Mortimer, Allerton, 2 up; F. Ouimet, Woodland, defeated Don M. Parker, Garden City G. C., 4 and 3; R. L. Tickner, New York, defeated R. F. Smith, Garden City G. C., 5 and 3; Stanley Hall, Westchester Hills, defeated B. L. Gwyn, Montreal, 4 and 3; M. S. C. Childs, Charles Ritchy defeated Hall Butterfield, Bermuda, 6 and 4; Col. H. R. Warwick defeated Lieut. Col. H. E. Warwick, Bermuda, 3 and 2.

Second Round—Biggs defeated Jones, 1 up, twenty holes; Ouimet defeated Berry, 5 and 3; Tickner defeated Hall, 6 and 4; Childs defeated Lynch, 6 and 5.

CHASE EASY WINNER IN FINAL AT MIAMI

Playing in Fine Form, New York State Champion Triumphs Over Roberts by 12 Up.

MIAMI BEACH, Fla., Feb. 6.—Lee Chase, New York State amateur golf champion repeated his triumph of last year by scoring an overwhelming victory in the final round of the annual championship tournament here today. He disposed of C. A. Roberts, of New York City, by the decisive margin of 12 up and 11 to play. The match, scheduled to go thirty-six holes, was concluded at the twenty-fifth, which was halved in fours.

The cards:

MORNING ROUND.

Out—									
Chase	5	5	5	4	3	5	4	4	4—39
Roberts	6	5	4	4	4	4	4	5	4—40
In—									
Chase	3	5	4	5	4	4	5	4	5—39
Roberts	4	6	5	4	5	5	4	3	5—41

AFTERNOON ROUND.

Out—								
Chase	5	5	4	4	4	4		
Roberts	6	6	5	5	4	4		

HOXIE BEATS WHITTEMORE.

Randolph Also Reaches Pinehurst Golf Final by Beating Hotchkiss.

PINEHURST, N. C., Feb. 6.—A. M. Hoxie of Boston sprang a surprise here today when he defeated Parker W. Whittemore, Brookline star, in the semi-final round of the St. Valentine's Tournament by 2 and 1.

In the other semi-final match P. S. P. Randolph Jr. of Point Judith, R. I., defeated Joe Hotchkiss of New Haven by 3 and 2. Both winners proved too steady for their opponents.

The summaries:

First Division—A. M. Hoxie, Boston, defeated Parker W. Whittemore, Brookline, 2 and 1; P. S. P. Randolph Jr., Point Judith, R. I., defeated Joe Hotchkiss, New Haven, 3 and 2.

First Consolation—J. L. Weiler, Hamilton, Ontario, defeated H. O. Christ, Newark, 4 and 3; D. C. Herring Princeton, defeated E. Keating, New York, 2 and 1.

Second Division—L. Bradford, Rochester, defeated N. Marshall, Stamford, Conn., 1 up; G. W. Staatzell, Crominink, defeated A. F. Johnson, Cleveland, 4 and 3.

Third Division—C. L. Becker, Philadelphia, N. Y., defeated J. Cavanaugh, Bellecliair, 3 and 2; F. T. Lee, Framingham, Mass., defeated A. C. Buckminster, Boston, 1 up (19 holes).

Fourth Division—Ray Foote, New Haven, defeated Joseph Driscoll, Boston, 3 and 2; S. Curtiss, New York, defeated R. F. Maynard, New York, 5 and 3.

TABERSKI AGAIN TRIUMPHS.

Beats Concannon Twice in National Pocket Billiard League.

Frank Taberski, representing New York in the National Championship Pocket Billiard League, and former holder of the title, made it four straight over Joseph Concannon at the Recreation Academy in Brooklyn yesterday. He won the third game in the afternoon by the score of 100 to 81 in seventy innings after a drawn-out struggle that lasted over three hours. Taberski's high run was 14, while Concannon's was 18.

In the evening Taberski ran 100 points in fifteen innings. He made a high run of 48, which practically decided the outcome of the contest. Concannon got only 41 points and had a high run of 15. The final two games of the series of six will be played this afternoon and evening.

Wesleyan Swimmers Shatter 3 Works, Beating Springfield

Special to The New York Times.

MIDDLETOWN, Conn., Feb. 6.—Wesleyan won from Springfield College at swimming this afternoon, 51 to 17. It was the fastest meet of the season and new Wesleyan records were established in the 100-yard backstroke, the 220-yard swim and the relay. Wesleyan men, encouraged by the presence of several hundred junior guests, were in fine form and won first place in every event. Howard was the star of the meet, winning first place in the 40-yard and the 100-yard dashes and distinguishing himself in the relay.

WESTCHESTER BODY NAMES GOLF DATES

Amateur Championship at Wykagyl June 4, 5 and 6, With Open Set for Sept. 29.

Another district golf organization has completed its schedule for the coming season. This time it is the Westchester County Golf Association, which, at a meeting of the Board of Directors yesterday, fixed dates and named courses for the various championships it holds and elected officers for the year. Only one district body remains to be heard from, that being the Long Island Golf Association, which, it is expected, will announce its schedule within the next few days, and thus clear up the entire program, since both the Metropolitan Golf Association and the New Jersey State Golf Association have already announced their schedules.

The Westchester County amateur championship will be played at the Wykagyl Country Club on June 4, 5 and 6, and on the first day of the meeting the county team championship will be decided. The course for the open championship is to be selected, but the date for the event has been fixed for Sept. 29. The junior championship will probably be played at the Pelham Club on July 1 and 2, while the caddie tournament has been awarded to the Fairview Country Club, the date to be Aug. 14. One-day events were awarded to the Siwanoy, Hudson River, Ardsley, Briarcliff Lodge, Quaker Ridge, Fenimore, Westchester Hills, Winged Foot and Westchester Biltmore clubs.

When it came to elect officers, George A. Nicol Jr., who has been recently elected Secretary of the M. G. A., as well as Chairman of the M. G. A. Handicap Committee, decided to step down, and Walter E. Shafer of the Westchester Hills Golf Club was elevated to the Presidency. Louis Dempsey of the Wykagyl Country Club was chosen Vice President, succeeding J. Courtney Funderford. Herbert R. Rice of Quaker Ridge was elected Treasurer and John G. Anderson, who has served as Secretary since the organization started, was re-elected to that office.

M. B. Starring Jr. of Sleepy Hollow was appointed Chairman of the Tournament Committee; Louis Dempsey of Wykagyl, Chairman of the Caddie Committee, and H. R. Rice, Chairman of the Green Committee.

J. Lewis Brown, who has resigned from the editorship of Golf Illustrated in order to enter the commercial field of the game at Akron, Ohio, was tendered a farewell dinner by his associates at the New York Athletic Club on Wednesday. Last night the Canadian Golf Club Circle, of which he is a member, held a dinner in his honor.

COPULOS EQUALS MARK IN DEFEATING HOPPE

Runs 150 in 132 Innings for 3 Blocks, Takes 3-Cushion Match by 200 to 171 in 181 Innings.

Special to The New York Times.

DETROIT, Feb. 6.—In his match game at three-cushion billiards with Willie Hoppe, balkline champion, completed here tonight, Gus Copulos of Detroit won by a score of 200 to 171 in 181 innings. Equaling the world's record of scoring 150 points in 132 innings established by Augie Kleckhefer in Chicago in 1916, when he won the world's championship, Copulos increased his lead over Hoppe to 38 points in the third block of their game this afternoon. Copulos ran his 50 points to 40 for Hoppe in 37 innings.

The balkline champion resorted to much safety play, and the score at the end of the third block was: Copulos 150, Hoppe 112. The score of tonight's block was: Copulos 50, Hoppe 59. High runs for the night game: Hoppe 7, Copulos 6.

At the end of the first two blocks played yesterday Copulos led by 100 to 72.

CANNEFAX BEATS COCHRAN.

Wins Last Two Blocks and Takes 3-Cushion Contest, 600 to 416.

Robert L. Cannefax, world's three-cushion champion, won the final two blocks of his special match with Welker Cochran of California at the Strand Academy yesterday and took the match by the final score of 600 to 416. Cannefax missed getting a grand average by a narrow margin, the ten blocks requiring a total of 606 innings. The highest run of the match was 11, made by Cannefax, while Cochran's best run was 7.

In the afternoon yesterday the champion scored 60 points in sixty-four innings to 22 for Cochran. Cannefax's high run was 9 and he had another run of 7. Cochran's best run was 3. In the evening Cannefax made 60 points in fifty-three innings and had a high run of 5. Cochran got a total of 32 points and also had a high run of 5.

Other Billiard Results.

K. Suzuki, national junior 18.2 champion, ran 200 points in six innings to only 12 for J. Menist, his opponent in an exhibition match at Dwyer's New Recreation Academy last night. Suzuki's performance gave him an average of 33 1-3 and had a high run of 67.

Erich Hagenlacher easily defeated James McDonald, 200 to 96, in an 18.2 match at the Fourteenth Street Academy last night. Hagenlacher went out in ten innings, making a high run of 60 to one of 23 for McDonald.

J. M. Lewis defeated Joseph R. Beardsley in the New York State Class B 18.2 balkline championship at the Brooklyn Billiard Academy last night by the score of 200 to 190 in thirty-three innings. Lewis's high run was 36, Beardley's was 28.

Brooklyn and New York broke even in the first two games in the final round of the national Class, 18.2 balkline championship last night. George Spears of New York defeated James Langdon of Brooklyn at Lawler Brothers' Brooklyn Academy, 100 to 91, to forty-three innings. Spears's high run was 25, Langdon's 11. At Lawler's Manhattan Academy Joseph Housch of Brooklyn defeated Emmett Crozier of New York, 150 to 112, in thirty-five innings. Housch's high run was 28, Crozier's 11.

Clarence Hurd defeated E. Mayer in the interstate pocket billiard championship at Lawler's Manhattan Academy last night, 100 to 44, in forty-five innings. Mayer's high run was 15, Hurd's 13. In the final round of the pocket billiard championship of the Bushwick Amateur League Frank Moran defeated Ed Capossello at Lawlers' Brooklyn Academy last night, 100 to 60. The winner's high run was 26, the loser's 16.

Charles Harmon yesterday won his 600-point pocket billiard match from James Maturo, 600 to 572. He lost both the afternoon and evening blocks, but his lead from the preceding blocks was so great that he won the match. Maturo won in the afternoon, 101 to 90, going out in 14 innings. He took the final block, 128 to 100, going out in 18 innings. His high run was 46, Harmon's 37.

Herbert Hammer was the winner over George Hawkins in their match last night in the Class A invitation 18.2 handicap tourney at Daly's Academy. Hammer ran his 600 points in forty-two innings, while Hawkins, who was playing for 526 points, was only able to run 210. Hammer had an average of 7 6-42 and a high run of 30. Hawkins compiled an even average of 5 and made a high run of 28.

Today's Radio Program

FEB. 7, 1925.
(Eastern Standard Time.)
Numerals after names of stations show wave lengths in meters.

WEAF, NEW YORK—492.
4:00-5:00 P. M.—Bamo's Orchestra.
6:00 P. M.—Waldorf-Astoria dinner music.
7:0 0P. M.—Hazel Love, soprano.
7:15 P. M.—Rafael Samuell, piano.
7:30 P. M.—Adventure stories for boys, F. J. Thomas.
7:50 P. M.—Walter Scott, violin.
8:05 P. M.—Rafael Samuell, piano.
8:15 P. M.—Music.
11:00-12:00 P. M.—Hotel Roosevelt Orchestra.

WNYC, NEW YORK—526.
7:20 P. M.—Police alarms.
7:35 P. M.—Chateau Five.
8:30 P. M.—"Electricity, Lighting," Colonel James Churchward.
8:45 P. M.—Bertha Donnelly, soprano.
9:00 P. M.—"Newspaper Humor," Professor J. M. Lee.
9:15 P. M.—Polin Quartet.
9:45 P. M.—Harold Gottlieb, accordion.
10:00 P. M.—"Mountaineering," Leroy Jeffers.
10:30 P. M.—Police alarms; weather forecasts.
10:35 P. M.—Kathleen Fitzpatrick, soprano.

WJZ, NEW YORK—455.
11:00 A. M.—American orchestral concert.
1:00 P. M.—Park Lane Orchestra.
3:15 P. M.—Saturday discussion of the National Republican Club, "Does the Propaganda by the Soviet Government Constitute a Menace to Civilization?" Martin W. Littleton, and Fred R. Marvin.
4:30 P. M.—Sherry's Orchestra.
5:30 P. M.—Market reports; closing quotations of the New York Stock Exchange; foreign exchange quotations; news.
7:00 P. M.—Hotel Astor Dance Orchestra.
8:00 P. M.—"Art for Laymen," W. M. Grant.
8:15 P. M.—Empress of Scotland Orchestra.
8:30 P. M.—"Being the Best at Billiards," William F. Hoppe.
8:45 P. M.—Empress of Scotland Orchestra.
9:15 P. M.—Harriet Mac Donald, soprano.
9:30 P. M.—The Dickens Fellowship dinner of New York direct from Hotel Brevoort. Speakers: Sir H. Gloster Armstrong, Carl Van Doren, Edmund Lester Pearson, Edwin H. Markham.
10:30 P. M.—Waldorf-Astoria Dance Orchestra.

WGBS, NEW YORK—316.
10:00 A. M.—Timely talks.
10:10-10:40 A. M.—Kiddie Klub program.
10:40 A. M.—"Professions for Women," Dorothy Cocks.
1:30-1:55 P. M.—Scripture reading.
1:35-2:00 P. M.—Wheaton's Orchestra.
2:00-2:10 P. M.—Alfred Seaport, songs.
2:10-2:30 P. M.—Wheaton's Orchestra.
3:00 P. M.—Fulton Oursler interviewed by Teresa Nagel.
3:10 P. M.—Cecile Wertier, contralto.
3:20 P. M.—"Americanization Talk," Harold Fields.
3:30 P. M.—Cecile Wertier, contralto.
3:40 P. M.—National Woman's Party program:
3:50 P. M.—Cecile Wertier, contralto.
4:00-4:30 P. M.—Sheila Geiger, violin.
4:30-7:30 P. M.—Collegian's Orchestra.
7:30-7:30 P. M.—"Recruiting for the Mounted Police Reserve," Sergeant Eddie Goldfield.
9:00-9:30 P. M.—Music.
9:30-9:45 P. M.—"Inside Movie Chats," Sam Gumly.
9:45-9:50 P. M.—Mexican String Trio.
9:50-10:00 P. M.—Louis Zamudio, baritone.
10:00-10:10 P. M.—Gonzales Trio.
10:10-10:35 P. M.—Robert Cantillano, flute.
10:35-10:40 P. M.—Roberto Cantillano, flute.
10:40-10:45 P. M.—Mexican National Anthem, with Mme. Gonzales, Louis Zamudio and Gonzales and Mexican Trios.
10:45-11:00 P. M.—Rob Emmerich, piano.
11:00-12:00 P. M.—Rose Orchestra.

WHN, NEW YORK—361.
2:15 P. M.—Orchestra; songs.
3:45-5:00 P. M.—Harmonica quartet; vocal and instrumental solos.
5:00 P. M.—Ruck's Orchestra.
6:30 P. M.—Vali's Strint Trio.
7:30 P. M.—Carlton Terrace Orchestra.
8:00-11:30 P. M.—Vocal and instrumental solos; orchestra.
11:30 P. M.—Roseland Orchestra.

WEBE, STATEN ISLAND—272.
8:00 P. M.—Music; Bible questions and answers.

WEEI, NEW YORK—272.
2:00 P. M.—Songs.
2:30 P. M.—Metropolis Trio.
3:00 P. M.—Orchestra.
4:00 P. M.—Allan Trio.
4:30 P. M.—May Breen, banjo; Peter De Rose, piano.
5:00 P. M.—Bob's Entertainers.
5:30 P. M.—Health talk.
6:00 P. M.—Arcadians Orchestra.
7:00 P. M.—Red and Gray Orchestra.
7:30 P. M.—Vaughan De Leath, songs.

WARD, RICHMOND HILL—316.
12:00 P. M.-2:00 A. M.—Dance music.

WOR, NEWARK—405.
7:00 A. M.—Gym class.
2:30 P. M.—Anne Fisher, contralto; Paul Yeaton, cornet.
3:00 P. M.—"Nietzsche," John Romiser.
3:15 P. M.—Brown's Orchestra.
6:15 P. M.—Norman's Orchestra.
8:00 P. M.—Schubert String Quartet.
8:20 P. M.—Elnar Cajanus, piano; Janet Hecht, contralto; Katherine Jones, reader; Dr. J. A. Holland, violin.
8:50 P. M.—"The Experiences of a Press Agent," Beulah Livingstone.
9:05 P. M.—Claremont Male Quartet.
9:20 P. M.—"Pictures of Today," R. E. Welsh.
9:35 P. M.—Schubert String Quartet.
10:00 P. M.—Elnar Cajanus, baritone; Katherine Jones, reader; Elnar Cajanus, piano; Dr. John A. Holland, violin.
10:30 P. M.—Claremont Male Quartet.
10:50 P. M.—Clarke's Entertainers.

WNJ, NEWARK—252.
12:00 P. M.-1:00 A. M.—Dance Music.

WRW, TARRYTOWN—273.
9:00 P. M.—Police alarms.
9:05 P. M.—Music.
9:30 P. M.—Prize contest.
9:45 P. M.—Radio Entertainers.
10:15 P. M.—Hudson Ramblers Orchestra.
10:45 P. M.—Popular entertainers.
11:00 P. M.—Hudson Ramblers Orchestra.

WIP, PHILADELPHIA—508.
1:00 P. M.—Organ recital.
1:30 P. M.—Weather forecast.
3:00 P. M.—O'Dell's Entertainers.
3:45 P. M.—H. Hoffmeister, baritone.
6:00 P. M.—Weather forecast.
6:15 P. M.—Stanley Orchestra.
6:45 P. M.—Market reports.
7:00 P. M.—Bedtime story and roll-call; music.
8:00 P. M.—"The Water Supply and Its Relation to Health and Diseases," Dr. W. Horn.
8:15 P. M.—Minstrel show; orchestra; songs.
10:05 P. M.—Benjamin Franklin Dance Orchestra.
11:05 P. M.—Organ recital.

WOO, PHILADELPHIA—508.
11:00 A. M.—Organ recital.
11:30 A. M.—Weather forecast.
11:55 A. M.—Time signals.
12:00 M.—Orchestra.
4:40 P. M.—Organ recital.
4:45 P. M.—Grand organ; trumpets.
9:55 P. M.—Time signals; weather forecast.

WFI, PHILADELPHIA—395.
1:00 P. M.—Luncheon—Women's International League for Peace and Freedom. Speakers: Countess Karolina, Sir George Paish and Jeanette Rankin.
3:00 P. M.—Helen Taylor, soprano; Edna Snyder, reader; Morris Mareus, violin; Ruben Brodsky, violin; Bella Braverman, piano.
4:00 P. M.—Piccadilly Strens.
6:30 P. M.—Meyer Davis Orchestra.
7:00 P. M.—Bedtime story.
8:00 P. M.—To be announced.

WDAR, PHILADELPHIA—395.
11:45 A. M.—Daily almanac; announcements.
12:02 P. M.—Organ; orchestra.
2:00-3:00 P. M.—Arcadia Orchestra; Margaret Stemruch, contralto; Norman Greig, baritone; Elisabeth Gear, piano.
3:30 P. M.—Cotton Pickers Orchestra.
7:30 P. M.—Arcadia Orchestra.

WHAR, ATLANTIC CITY—275.
2:00 P. M.—Seaside Orchestra.
7:30 P. M.—Boy Scout concert.
8:30 P. M.—Seaside Orchestra.

WFG, ATLANTIC CITY—224.
8:30 P. M.—Swarthmore College musical clubs.
10:00 P. M.—Crimson Serenaders.

WDBF, WORCESTER, MASS.—248.
11:30 A. M.—Music.
11:50 A. M.—Weather report.
12:00 M-2:00 P. M.—Luncheon music.
3:00-5:00 P. M.—Tea music.
5:15 P. M.—Bedtime story.

WGI, MEDFORD, MASS.—361.
7:30 P. M.—Code practice; weather forecast; crop notes.
8:00 P. M.—Talk; musicale; weather report.

WBZ, SPRINGFIELD, MASS.—333.
11:55 A. M.—Time signals; weather reports.
6:00 P. M.—Hotel Lenox Ensemble.
7:00 P. M.—Market report.
7:05 P. M.—Bedtime story.
7:15 P. M.—Sketches from United States naval history by E. S. R. Brandt.
7:30 P. M.—Hotel Kimball Trio.
8:00 P. M.—Hotel Brunswick Orchestra.
8:30 P. M.—Mildred Bryant, soprano.
8:45 P. M.—Katherine Gravelin, piano.
9:10 P. M.—A. E. W. Bach, baritone.
9:25 P. M.—George Port, Hawaiian steel guitar.
9:40 P. M.—Minnie Nickels, contralto.
9:55 P. M.—Time signals; weather reports.

WGY, SCHENECTADY—380.
11:55 A. M.—Time signals.
12:30 P. M.—Market reports.
9:30 P. M.—Ramano's Orchestra.

WEAN, PROVIDENCE—270.
10:00 A. M.—Housewives' message.
11:55 A. M.—Time signals.
12:00 M.—Colonial Concert Orchestra.
12:10 P. M.—Weather report
12:15 P. M.—Music.
4:00 P. M.—Colonial Dance Orchestra.
4:30 P. M.—Weather report.
4:45 P. M.—Organ recital.
8:00 P. M.—Opera, "Jewels of the Madonna."

WJAR, PROVIDENCE—306.
1:05 P. M.—Studio recital.
7:05 P. M.—Vocal and instrumental solos.

WNAC, BOSTON—230.
10:30 A. M.—Bible readings, Rev. Stanley G. Spear.
10:40 A. M.—Women's Club Talks.
1:00 P. M.—Colonial Concert Orchestra.
3:00 P. M.—Colonial Dance Orchestra.
3:35 P. M.—Popular songs.
6:30 P. M.—Dinner Dance.
8:00 P. M.—Opera, "Jewels of the Madonna."

WRC, WASHINGTON—469.
6:45 P. M.—Children's hour.
7:00 P. M.—Dinner music.
8:00 P. M.—Bible talk.
8:30 P. M.—"The Development of Washington," F. L. Essary.
9:45 P. M.—To be announced.
9:55 P. M.—Time signals.
10:20 P. M.—Astor Hotel Orchestra.
11:15 P. M.—Organ recital.

WHAM, ROCHESTER—278.
2:30-4:00 P. M.—Eastman Orchestra.
5:00-6:00 P. M.—Organ recital.
6:50 P. M.—Weather and market reports.
7:00-7:30 P. M.—Eastman Orchestra.

WGR, BUFFALO—319.
12:00 M.—Weather forecast.
12:30 P. M.—Statler Ensemble.
2:30-4:30 P. M.—Concert.
6:00 P. M.—Stringed quartet.
8:30-9:30 P. M.—General Alumni Association, R. P. I. Mid-Winter Dinner.

KDKA, PITTSBURGH—309.
9:45 A. M.—Market reports.
11:58 A. M.—Time signals; weather and market reports.
1:30 P. M.—Daughterty's Orchestra.
6:00 P. M.—Dinner concert.
7:30 P. M.—Children's period.
7:45 P. M.—Last-minute helps to Bible school teachers, Carman Johnson.
8:30 P. M.—Band; Davis Male Quartet.
9:55 P. M.—Time signals; weather forecast.

WCAE, PITTSBURGH—462.
6:30 P. M.—Dinner concert.
7:30 P. M.—Bedtime stories.
7:45 P. M.—Inside movie chats.
8:00 P. M.—News; road reports.
8:30 P. M.—Royal Entertainers.

CFCF, MONTREAL—400.
6:00-8:00 P. M.—Mount Royal Orchestra.

CKAC, MONTREAL—437.
7:00 P. M.—Bedtime stories.
7:30 P. M.—Whidsor Hotel concert.
8:30 P. M.—Studio recital.
10:56 P. M.—Windsor Hotel Orchestra; hockey reports.

WEAR, CLEVELAND—389.
12:00 P. M.-8:00 A. M.—Nite-Caps concert.

WHK, CLEVELAND—272.
6:30-7:30 P. M.—Gill's Orchestra.
9:00-9:30 P. M.—Cross-word puzzle.
9:30 P. M.—Rainbow Club frolic.

WTAM, CLEVELAND—389.
6:00-7:00 P. M.—Dinner music.
9:00-12:00 P. M.—Orchestra; songs.
12:00 P. M.—Nite-Caps program.

WWJ, DETROIT—353.
6:00 P. M.—Statler Orchestra.
7:00 P. M.—Detroit News Orchestra.

WSAI, CINCINNATI—326.
9:00 P. M.—Chime concert.
9:15 P. M.—Male quartet; sextet.
10:00 P. M.—News review.
10:20 P. M.—Mixed Quartet; Malle and Stept. songs.
1:00 A. M.—Midnight Entertainers.
9:30-10:00 P. M.—Concert; news; time announced at 10 o'clock.

WHAS, LOUISVILLE—400.
9:30-10:00 P. M.—Concert; news; time announced at 10 o'clock.

WSB, ATLANTA—428.
9:00-10:00 P. M.—Musical revue.

WEBH, CHICAGO—370.
8:00-9:00 P. M.—Orchestra; Sunday school lesson.
10:00-11:00 P. M. — Orchestra; instrumental solos; readings.
12:00 P. M.-1:00 A. M.—Orchestra; vocal and instrumental solos.

WBON, CHICAGO—508.
9:00 P. M.-4:00 A. M.—Orchestra; vocal and instrumental selections.
1:00-3:00 A. M.—String quartet; vocal solos.

WGN, CHICAGO—370.
7:30-8:00 P. M.—Dinner music.
9:00-10:00 P. M.—Vocal and instrumental solos.
11:00-16:00 P. M.—Drake Orchestra; songs.

WMAQ, CHICAGO—448.
9:00 P. M.—La Salle Orchestra.
9:30 P. M.—Radio photologue.
10:00 P. M.—Popular revue.

WLS, CHICAGO—345.
8:00 P. M.-12:15 A. M.—Vocal and instrumental solos; barn dance; revue.

KYW, CHICAGO—535.
7:35 P. M.—Bedtime story.
8:00-8:30 P. M.—Dinner concert.
8:00-9:30 P. M.—Music.
10:05 P. M.—Talks; stories.
10:15-12:30 A. M.—Music.
1:00-3:30 A. M.—"Congress Carnival"; news every half hour.

WJJD, MOOSEHEART, ILL.—302.
9:15-9:15 P. M.—Orchestra.
10:00 P. M.-1:00 A. M.—Orchestra; songs.

WOC, DAVENPORT, IOWA—484.
7:45 P. M.—Sport news; weather.
8:00 P. M.—Bedtime stories.
8:30 P. M.—Sunday school lesson.
10:00 P. M.—Orchestra; songs.

WCCO, MINNEAPOLIS-ST. PAUL—416.
9:00 P. M.—"Fireside Philosophy," the Rev. R. L. Smith.
9:15 P. M.—"In Santiago, Chili, Sept. 8, 1924," M. Martin.
9:30 P. M.—Auto Show program.
11:00 P. M.—Dance music.

WDAF, KANSAS CITY—366.
6:30-7:00 P. M.—Market, weather, road reports; time signals.
7:00 P. M.—Music; address; stories; dance orchestra.

WMBF, MIAMI BEACH, FLA.—395.
7:00-9:00 P. M.—Concert.
10:00 P. M.-4:00 A. M.—Orchestra; songs.

WOAW, OMAHA—526.
7:00 P. M.—Readings.
7:56 P. M.—Dinner concert.
10:00 P. M.—Music.
12:00 P. M.—Hodak's Orchestra.
12:30 A. M.—Organ recital.

KOA, DENVER—322.
10:00 P. M.—Rainbow Lane Orchestra.

WFAA, DALLAS—476.
9:30-10:30 P. M.—Music; Founders' Day program.
12:00 P. M.-1:00 A. M.—Dallas String Quartet.

KTHS, HOT SPRINGS, ARK.—375.
9:30-11:00 P. M.—Concert.
11:00-12:00 P. M.—Dance Orchestra.

KSD, ST. LOUIS—545.
9:00 P. M.—St. Louis Symphony Orchestra.

PWX, HAVANA—400.
6:30 P. M.—Vocal and instrumental solos; quartet; talk.

KGO, OAKLAND—360.
11:00 P. M.—Operetta, "Pirates of Penzance."
1:00-4:30 A. M.—Orchestra; songs.

KFI, LOS ANGELES—469.
11:00-12:00 P. M.—Songs.
12:00 P. M.-1:00 A. M.—Studio recital.
1:00-2:00 A. M.—Music.

KHJ, LOS ANGELES—404.
11:00 P. M.-1:00 A. M.—Music.
1:00-2:00 A. M.—Biltmore Orchestra.

KPO, SAN FRANCISCO—429.
11:00 P. M.-3:00 A. M.—Weidner's Orchestra.

KJBS, SEATTLE—833.
11:00-12:00 P. M.—Gray's Orchestra.
12:00 P. M.-1:00 A. M.—Concert.
1:00-2:00 A. M.—Gray's Orchestra.

Somerset Radio
GROWING EVERY DAY

SOMERSET SHELBOURNE MODEL 4-B $85

Truth in Radio

(c) 1925 NATIONAL AIRPHONE CORPORATION

Somerset Shelbourne Model 4-B
4 Tubes—Single Dial Control
Our perfected tuned radio frequency circuit with single dial synchronized control. Storage battery or dry cell operation, automatic filament control, the finest "low loss" condensers, and the famous SOMERSET Calibrated Transformers. Compartments for large sized storage "A" and dry cell "B" batteries. Mahogany finished cabinet hand-rubbed two-tone effect. Size 27"x15"x12" ..... List $85

SOMERSET STRATFORD MODEL 4-A
4 tubes. Dual control.
List $65

Beginning a NEW Era in Radio

The Day Has Come
TRUTH in radio, from now on, will be the firm foundation on which the public will build its confidence.
Confused and disappointed by extravagant and misleading claims, by high sounding names and mysterious terms, the radio buyer has eagerly sought for an assurance of full value for his money and a definite idea of what he can expect for a definite expenditure.
He has long awaited an honest combination of simplicity, economy, reliability and beauty—of conscientious workmanship in a worthy setting.

A New Standard of Value
THE Somerset line has been developed to meet this hitherto unfilled want. To provide a full dollar's worth of radio for the consumer's dollar is its fundamental policy and to this end it embodies the best materials, design and engineering skill available.
Nor is the Somerset line merely an improvement on existing types of radio receivers. Ignoring all precedents, but testing and proving every step of the way, Somerset Receivers have blazed a new trail and set a new standard for the future.
Each Somerset Receiver represents the best that can be offered at its price, the utmost in results and permanent satisfaction to the owner.

Efficiency Plus Beauty
DEDICATED to the ideal of radio as an integral part of the modern home, each Somerset Receiver is a substantial and decorative piece of furniture. All cabinets have an exquisite two-toned panel effect with hand-rubbed finish, and are fully up to the standard of the finest phonographs. Each has compartments to hold and conceal the unsightly "A" and "B" batteries with their necessary wiring.

Guarantee
EXTRAVAGANT claims and misleading descriptions will have no part in the sale of any Somerset Receiver. This we pledge—and back it up by a full and definite guarantee that every set is exactly as represented or the purchase price will be refunded promptly and cheerfully.
The makers of these sets challenge comparison with any others as to correctness of engineering design, beauty of appearance, careful workmanship, high quality and suitability of parts and materials used, clarity of reception and faithfulness and purity of tone.

These are values which can't be matched!
Dealers can be assured of prompt service from
SAMUEL FROST & CO.,
41 W. 14th St.) New York City, *Distributors.*

SOMERSET MARS MODEL 5-A
5 tubes. Three dial control
List $75

SOMERSET STANDISH MODEL 4-C
4 tubes. Single dial control, with built-in loud speaker
List $150

NATIONAL AIRPHONE CORP.
Makers of Somerset Radio Receivers 16-22 Hudson Street, New York City

Rate 75 cents per agate line — Automobile Exchange — Telephone LACKAWANNA 1000

Reward of $100 offered for information leading to arrest and conviction of any one who may have obtained money through a misleading or fraudulent advertisement in The New York Times.

AUSTRIAN DAIM, CRANE SIMPLEX, ROLLS-ROYCE, CUNNINGHAM, LOCOMOBILE, LINCOLN, CADILLAC, PACKARD, STUDEBAKER, HUDSON, HUDSON, MARMON, BUICK,
DOUGLAS G. BURRELLE,
229 West 57th St. Columbus 2000.

late sport, 4-pass.
late sport; cab. and sed.
late sport, 1st St. and 4th Av., Pelham.
late sport, 4-pass.
late sport, 4-pass.
late sub. and cab.
"63", suburban sedan.
8 1924 coups and road.
1924 big six sedan.
1924 sport, 4-pass.
1923 touring limous.
1924 sport, 4-pass.
1924 sedan, 5-pass.

BUICKS.
NEW AND USED.
Choice assortment of reconditioned cars. Also several Buicks, as low as $150.
GLIDDEN BUICK CORP.,
B'way at 56th St. Phone Circle 5638.
B'way at 125st St. Phone Morningside 6801.

BUICK, 1925, club coupe; all models.
CADILLAC, 1923, imperial coupe-phaeton.
CHRYSLER, 1924, brougham and sedan.
HUPMOBILE, 1924, road and sport tour.
MOON, 1924, sport tour. (discount).
DODGES, Hudsons, Studebakers; 75 others.
Brenner Langdon, 1,765 B'way. Circle 7660.

BUICK 1924 sport sedan (brougham); also coupe, sacrifice. Finance Co. Chickering 2364.

BUICK, 7-passenger sedan; slightly used; 1924 model. H. Goldsand, 1,392 3rd Av.

BUICK sport roadster, 1924; small mileage; rare bargain. Homan, 220 West 54th.

CADILLAC SEDAN, $1,600.
CRANE SIMPLEX SEDAN.
CUNNINGHAM SEDAN, $1,500.
CUNNINGHAM SPORT MODEL.
1920 FRANKLIN SPORT TOURING.
LANCIA SEDAN, $800.
MINERVA SEDAN.
PANHARD TOURING.
PIERCE-ARROW TOURING, VERY LATE.
PIERCE-ARROW BROUGHAM; $600.
PIERCE-ARROW LIMOUSINE, $600.
RENAULT, $1,000.
ROLLS-ROYCE CABRIOL

The New York Times

"All the News That's Fit to Print."

Published Every Day in the Year by The New York Times Company.
Adolph S. Ochs, Publisher and President.
E. C. Franch, Secretary.

SATURDAY, FEBRUARY 7, 1925.

OFFICES OF THE NEW YORK TIMES.
New York City Directory.
[Telephone Lackawanna 1000.]

TIMES BUILDING.....Times Square
TIMES ANNEX.432 St., w. of Broadway
DOWNTOWN.....7 Beekman Street
WALL STREET.....165 Broadway
HARLEM.....127 West 125th Street
BROOKLYN.....209 Washington Street
BRONX.....3,014 Third Avenue
FORDHAM.....11 East Fordham Road

WASHINGTON.....VIT Albee Building
Subscriptions and Advertising, 1,416 New York Av.
CHICAGO....435 North Michigan Av. Subscriptions and Advertising, 360 North Michigan Av.
ST. LOUIS.....401 Globe-Democrat Building
DETROIT.....703-4 Ford Building
SAN FRANCISCO.....742 Market Street
LOS ANGELES.....11 Times Building
LONDON.....165A Queen Victoria Street, E. C. 4
PARIS.....16, Rue de la Paix
ROME.....Palazzo Ginnetti, Corso Umberto 421
BERLIN.....Schiffbauerdamm 36
TOKIO.....13 Yenashita-cho, Kyobashi-ku
CAIRO.....Egyptian Gazette Building
BUENOS AIRES.....Avenida de Mayo 960
MEXICO CITY.....Ave. F. I. Madero 35

SUBSCRIPTION RATES.
(Entered as second-class mail matter.)

Two Cents copy Greater New York. Three Cents within 200 miles; Four Cents elsewhere. Sunday, Five Cents Manhattan, Bronx, Brooklyn; Ten Cents elsewhere.

By Mail, Out of Town.	One Year.	Six Mos.	One Mo.
*Daily and Sunday	$12.00	$6.00	$1.00
*Daily only	10.00	5.00	.85
Sunday only	4.00	2.00	.50
Sunday only, Canada	4.00	2.25	.50

*One week, 35c. †One week, 30c.

Domestic rates apply also to Alaska, Argentina, Balearic Islands, Bolivia, Brazil, Canada (except Newfoundland), Canary Islands, Colombia, Costa Rica, Cuba, Dominican Republic, Ecuador, El Salvador, Guam, Guatemala, Hawaii, Honduras, Mexico, Nicaragua, Panama Canal Zone, Paraguay, Peru, Philippines, Porto Rico, Samoa, Spain and possessions on North Coast of Africa, Uruguay and the Virgin Islands.

Foreign Rates.

Daily and Sunday	$38.00	$14.00	$2.50
Daily only	18.00	9.00	1.75
Sunday only	10.00	5.00	1.00

Binder, Picture Section, for 26 issues, $2.50.

ANNALIST (Mondays), per year, $3; Canada, $3.50; other countries, $6. Binder, 26 issues, $1.50.
THE NEW YORK TIMES BOOK REVIEW (Weekly), per year, $1; Canada, $1.50; other countries, $2. Binder, 53 issues, $1.50.
MID-WEEK PICTORIAL (Thursday), one year, $2; Canada, $2; other countries, $3.50. Binder, 52 issues, ½ leather, $3.50; cloth, $1.50.
CURRENT HISTORY MAGAZINE, 1 yr. (12 issues): $2; Canada, $2.50 (Foreign $4). Per copy, 25c.
THE NEW YORK TIMES INDEX (Quarterly), full cloth, per copy, $3; per year, $8.

The Associated Press is exclusively entitled to the use for republication of all news dispatches credited to it or not otherwise credited in this paper, and also the local news of spontaneous origin published herein. All rights of republication of all other matter herein are also reserved.

TRIALS AT WASHINGTON.

The general principle laid down by Senator WALSH of Montana in the Wheeler case, and sustained by Senator BORAH, is undoubtedly correct. It has been repeatedly upheld by the courts. A man charged with crime cannot be compelled to go to trial in a jurisdiction far from his home, unless for reasons absolutely compelling. Such reasons Attorney General STONE sought to point out in the matter of bringing Senator WHEELER under investigation by a Grand Jury in Washington. The Attorney General alleged that the crime, if any, was committed in the District of Columbia; that the principal witnesses and the accused person were there; that most of the material documents were in the archives of the Government at Washington, so that the normal and natural process was the one he proposed to follow. Whether he was right, the indictment, if one is found, and the trial, if one is had, will make clear to the public.

Meanwhile, it is impossible to overlook the fact that there has already been a trial of Senator WHEELER in Washington, conducted by the very men who protest that it is an outrage to try him there. The committee of the Senate, of which Senator BORAH was Chairman, did not hesitate to inquire at Washington into crimes alleged to have been committed in Montana. It had no scruples about "dragging" witnesses from that distant State. It boldly anticipated the action of the Federal courts in Montana. It set itself up as a court of last resort, hearing the case before it had even been submitted on appeal. In fact, all the irregularities and horrors against which Senators now cry out were then practiced by the Senate itself.

Probably the sublime inconsistency of this does not even occur to the minds of Senators. They start out with the assumption that the Senate can do no wrong. They are conscious of such purity of motive and spotless patriotism that they see no absurdity in condemning in others what they allow in themselves. But it might at least be hoped that they would not always ride so high a moral horse when they are caught doing it.

ECONOMIC SUBTLETIES.

The idea seems to persist in many quarters, not only that the recent accumulation of superfluous gold in this country threatens inflation of prices, but that such inflation is already under way. Mr. MCKENNA of the Midland Bank of London found that the dollar was declining under this process, instead of the pound sterling rising. Mr. GOODENOUGH of Barclay's Bank suggested to his shareholders that "inflation," due to the putting of gold certificates into circulation against part of our imported gold, "may have been the cause of the rise of prices" in the United States. Even some of our own economic experts have declared that the recent advance in American prices means only that "the dollar's value has declined."

Yet the "price averages" themselves offer some difficulties in the way of this reasoning. Between April, 1923, and June, 1924, the general trend of the American price average was downward; therefore the gold accumulations could not then have been causing "inflation." Since the middle of last year, however, as measured by Dun's "index number," the average has risen about 11¼ per cent. up to the beginning of this month. Here would apparently be prima facie evidence of American prices forced up by the increased gold supply of the United States. But that inference would have to be modified (if not abandoned) on the discovery from further study of the figures that it was almost entirely the rise in breadstuffs prices, due to perfectly well-known causes wholly unconnected with the stock of gold, that had lifted the general average.

Eliminating breadstuffs, average prices have risen only 5 per cent. since June, 1924, which is about as much as they had fallen in the five preceding months. Even metals, a market traditionally sensitive to "inflation," average only 4½ per cent. above last June, and slightly less than last April. Breadstuffs alone, however, have risen 42 per cent. Are we then to assume that gold importations have "inflated" cereal products but not metals, that "the dollar has declined" when measured by the yardstick of wheat and corn and rye but has remained virtually unchanged when measured in textiles? One may suspect that the plain business man will brush aside such subtleties impatiently, and answer that grain prices rose because of foreign harvest failure, that the decline and subsequent moderate recovery in metal prices were due to production in excess of trade demand a year ago, followed by revival in normal demand last Autumn, and that the dollar, redeemable in gold, is worth exactly what it was worth last Summer.

That world prices are in the long run affected by such an influence as an abnormally increased world-production of gold is denied by nobody. But the "inflation" doctrinaires are perpetually confusing this gradual and world-wide influence with the enhancement, in a single country, of prices quoted in irredeemable paper money when that paper is itself depreciating in terms of gold. Between the two processes there is no analogy whatever.

The familiar remark that "the dollar has been cut in two" since 1914 (meaning that prices on the average have doubled) may with most people be merely a figurative way of expressing an everyday fact; but when the same or similar phraseology is adopted in economic discussion, it merely indicates slovenly economic thinking. If any one cannot get along without it, he should at least be consistent, and remark on the "20 per cent. rise in the dollar" since 1920 when he simply means that average prices have fallen to that extent.

BACK TO THE SOIL!

Every day is Common People's Day, but Thursday was most memorably Common People's Day in the Senate. In the discussion and percussion which ended in the protest of the unterrified six, who would have reached the sacred and perfect number, seven, if Mr. LA FOLLETTE hadn't been unavoidably detained, blessed words were spoken. Mr. NORRIS surpassed himself:

> Tell me, O God, tell me, where the toiling millions of the honest common people of this country are going to be protected in their rights as against big business.

This prayer or command was superfluous. Mr. LA FOLLETTE'S squad will always protect the honest common people; and if the Wisconsin defender ever fails them, they will let GEORGE of McCook do it. Among the toiling millions, the farmers are dearest to all true statesmen who don't come from industrial States. It is regrettable that two true friends of the farmer, Mr. CARAWAY and Mr. HEFLIN, took opposing views of STONE. Mr. HEFLIN talked two hours on his own hook and then used up most of Mr. CARAWAY'S time in interruptions; but from this clash of intellect sparks of light were disengaged. The theory and practice of oneness with the people and the clothes-philosophy of demophiles were illuminated, and an eager public learned a little more about the junior Senator from Arkansas, whose biography in the Congressional Directory reads: "T. H. CARAWAY, Democrat, Jonesboro."

Carried away by his great argument, Mr. HEFLIN reproached Mr. CARAWAY with not belonging to the common people. Mr. CARAWAY retorted that in his youth he had worked for $3 a week as a farmhand. Mr. HEFLIN countered by declaring that he had worked on a farm till he was 19. For a youth who went to two colleges, this was necessary preparation for a political career. Even in his laborious infancy, it seems, he had engaged in "jumping cotton." That word pricked the swift mind of Mr. CARAWAY. Mr. HEFLIN is, perhaps, the most splendiferous and imposing figure the Senate has seen since RUFUS KING left it a hundred years ago. He is the portrait of a statesman. He paints himself preciously, and expresses himself and his fancy in his garb. Said Mr. CARAWAY, "You know where I worked on a farm they didn't wear long-tailed coats and white vests."

That admired, that gallery-dazzling longicaudate and candid comeliness, the fine flower of Heflinism, the Brummelism of the Senate, is beyond reproach esthetically; yet did the mischievous CARAWAY touch a tender point. Mr. HEFLIN aims to be the perfect Jeffersonian. He agrees with the Democratic St. THOMAS that "those who labor in the earth are the chosen people of GOD, if He ever had a chosen people, whose breasts He has made his peculiar deposit for substantial and genuine virtue." How did the Virginia Sub-Treasurer of that peculiar deposit dress? See him with the eyes of Senator PLUMER of New Hampshire in 1803:

> A tall, high-boned man came into the room. He was dressed, or rather undressed, in an old brown coat, red waistcoat, old corduroy small-clothes much soiled, woollen hose and slippers without heels. I thought him a servant, when General VARNUM surprised me by announcing that it was the President.

The New York Evening Post saw him "dressed in long boots with tops "turned down about the ankles like a "Virginia buck; overalls of corduroy, "faded, by frequent immersions in "soap-suds, from yellow to a dull "white; a red single-breasted waistcoat, a light brown coat with brass "buttons, both coat and waistcoat "quite threadbare; linen very consid-"erably soiled; hair uncombed and "beard unshaved."

A careless, frowzy, affected simplicity is indicated as the Jeffersonian uniform. The discomfiture of the unterrified six will be more than atoned for if the friendly wounds given by Mr. CARAWAY should lead Mr. HEFLIN to reconstruct his wardrobe, to restore, with the appropriate modern modifications, the composed shabbiness and ordered disorder of the original friend of the people and deifier of "husbandman."

THE IMMIGRATION SERVICE.

Despite the warmth which marks Major CURRAN'S refutation of wholesale charges of corruption at Ellis Island, the Commissioner of Immigration so far has the better of the argument. Justice COTILLO, who was Chairman of the Joint Legislative Committee on the Exploitation of Immigrants last year, stated that his committee had "records of graft on "Ellis Island in thousands of cases in-"volving millions of dollars." When pressed for evidence he produced little or none. Great as are the temptations put in the way of underpaid officials of the immigration service, it is not to be believed that if any corruption exists it can be proved in more than a very few cases. As a matter of fact, the devotion of the members of the service is an inspiring example of loyalty to the Government. Paid less even than the customs inspectors, their work is exacting and harassing. They bear the brunt of the immigrants' troubles and are subjected to the attacks, direct and indirect, of persons who disapprove of the laws these public servants enforce. For their work they get little recognition and much abuse. Very often they are blamed for the results of defects in a law which was framed without ever consulting them.

It is therefore only natural that the 500 employes at Ellis Island should resent the blanket charges of Justice COTILLO. As they view it, a man who has the high standing of a Justice of the Supreme Court of New York brands them all as corrupt and then declines to bring forward his evidence. It is not surprising that their attitude is that Mr. COTILLO should, to use the inelegant expression, "put up or shut up." If he has proof of corruption, either individual or collective, they say, let him bring it forth. If not, let him retract and apologize. In this they will surely have general sympathy. But it is useless for them to pass resolutions demanding Justice COTILLO'S removal from office. His investigations were made while he was a member of the Legislature. Should they prove untrue, his own standing would be injured without any punitive action. The important thing is not his position, but obtaining light on his charges and vindicating the immigration service in the public mind. Until such time as he can show that he spoke knowingly, it is only fair to believe that the immigration service is filled with public servants of as high character as in any branch of the Government.

CONGESTION IN HIGHER EDUCATION.

The higher educational institutions of this city have problems of congestion as well as the city transit officials. Columbia's attendance by day and by night, men and women, youthful and mature, has mounted to statistical heights never reached before in the New World—up into the thirty thousands. A recent report of New York University's Chancellor shows that his institution is only a lap behind. It now has 20,751 students, 13,960 more than in 1914, this total being larger than the combined enrolments of Harvard, Yale, Princeton, Dartmouth and Trinity.

These statistics would give unalloyed gratification if the costs did not increase out of proportion. Every student costs much more than the tuition fee that he pays, sometimes three times as much. The difference is made up by income from endowments and by special gifts. While such resources have enabled Columbia to balance her budget, it has been only by great self-denial, as President BUTLER testifies. Even with all possible economy, it has been now found necessary to raise the tuition fees. By like "painful economy" New York University, "with the third largest enrolment of any American university," with an endowment of only $3,000,000 and a budget about as large as its endowment, has also come through the last six years without a deficit. Yet while the authorities assert that they have made "a dollar go further than any other institution," they confess to "facing a financial crisis" which no tuition readjustment that is practicable can meet.

The congestion is contagious. City College, which lives on yearly appropriations, finds itself obliged to restrict numbers. It has no choice. It must live within its appropriation. But its authorities have ingeniously hit upon a way of raising scholastic requirements without shutting out entirely those of lower capacity or attainment. Students who in the first term have not made a certain high average in a full program of courses are permitted to take a partial program by night till they can give evidence of their ability to carry satisfactorily a full program. This is not to impede the thousands who, working by day in their varied vocations, toil upward at night in their studies at the college. Their seriousness and eager industry are among the most hopeful higher educational signs of the times.

BOBBED EARS.

The Westminster Kennel Club's Show, to be held in Madison Square Garden beginning Feb. 10, attracts for competition more and better dogs than any competition of the kind in the United States. A blue ribbon winner at this event is assured of lasting fame in the dog world. In spite of the present vogue of the police dogs—French, Belgian and German—and the continued popularity of the Pekingese and Pomeranians, the most numerous and undoubtedly one of the most liked species is the Boston terrier. It has courage, stamina and beauty, and is small enough to be housed in a city apartment.

According to rules laid down a half century ago, a Boston terrier must have cropped ears. The ostensible purpose is to make it look smarter. Few besides breeders and veterinarians, the majority of whom object to the cropping of ears as cruel and unnecessary, know that the ears of the puppy Bostons are cut, rescissored and manipulated for weeks until the supposed winning form is achieved. A nation-wide campaign has just been inaugurated by the American Humane Association to have adopted in this country the British rule which makes cropped-ear dogs ineligible for prizes. There is no pretense made that the mutilation improves the quality of the breed; it is simply a standard of appearance laid down in American Kennel Club rules. It applies also to Great Danes and English bull terriers, which, without bobbed ears, are ineligible for prizes.

The practice was abandoned thirty years ago in England as inhumane and entirely useless, on the vigorous protest of the Prince of WALES. He, though a frequent exhibitor at shows, forbade any mutilation of his dogs. Even if it is admitted that a bob-eared Boston, Great Dane or English bull terrier appears to better advantage in the show ring than with ears au naturel, why should not they be allowed to compete uncropped, if necessary, in a separate class? Such an innovation might soon result in the abolition of ear cropping.

POLITICAL GROUND-HOGS.

Admittedly it was under provocation that WILLIAM ALLEN WHITE called upon Kansas to plug up the hole of the ground-hog which saw his shadow last Monday. After three full months of prairie blizzards, how shall the State continue to talk of those "mild and gentle Winters" for which, in Kansas, "Kansas is so famous"? Yet something is to be said for the little weather prophet. He is our native protagonist of the ballon d'essai. Politicians especially should emulate him. It is not precisely that the ground-hog and his like live in fear of their own shadow, ducking for cover the moment they glimpse it. Rather they are masters of the agile philosophy of pragmatism. Accustomed to tortuous and subterranean ways, when they have an idea they feel the need of trying it out in the open to see how it works. If they attract no especial attention, are threatened with no damaging come-back, they continue to a triumphant Spring. On what other plan, in a democracy, is invisible government possible?

Even to the statesmanship that profits by visibility, the ground-hog technique is of service. Thus President COOLIDGE lately came out before the farmer and said that, things being what they are and their consequences what they will be, Congress can help only as the farmer takes measures of wisdom to help himself. Presently, as if by a happy coincidence, Secretary HOOVER said much the same thing. It was the basic truth as to a situation full of complexities. Yet, the day proving one of sunshine, their shadow rose against them. Senator BORAH stood forth, enveloped in eloquence, and said that, both parties having promised in their platforms to make everything right for the farmer, the least they could do was to make it right forthwith.

In a similar endeavor, our Borough President popped out last Monday with a plan for giving Manhattan another inestimable elevated, more clangorous than all the rest, yet offering certain much-needed advantages. The event is not yet determined; but, so far as one may gather and surmise, the shadow cast was perceptible. Mr. MILLER disclaims all thought of giving any railroad undue advantages and professes a desire only to work in harmony with the Port Authority.

In Kansas or anywhere it would be unwise to plug up that hole. Too much political fame has fallen upon the donkey, too much on the elephant. The true symbol of both parties and of all sorts and conditions of their leaders is the agile ground-hog.

HOME RULE AND THE PARKS.

In proposing that the Home Rule Enabling act shall prohibit the use of city park land for any but legitimate park purposes without first submitting the project to a referendum, Senator STRAUS has raised a highly interesting question. Conceivably, a referendum might prove to be only a short cut toward "Coneyizing" our parks. The frightened imagination teems with visions of chutes and bumps and scenic railways, of bathing beaches and athletic stadiums. But experience has given little ground for such terrors. Enough projects of the kind have been urged to transform Central Park into the most solidly built section of the city, but the great public has always been on the side of park preservation. It is a matter of elementary common sense. Let the Coneyizers go to the top of their bent and the park would be only the stamping ground of self-interested groups. Properly safeguarded, it is the heritage of every man, woman and child in the city.

Before home rule, any project for the diversion of park lands stood to run the gauntlet at Albany. There was an opportunity to focus enlightened opinion. Hereafter this check will be lacking. Without a referendum, any Administration sufficiently entrenched in party victory will be able to work its will upon our parks. Even from the point of view of those who distrust the wisdom of the people, it must be evident that a referendum should act as a deterrent to Mayor's nests, as also that, when the parks are threatened with invasion, it would give park defenders a more favorable opportunity to inform the people and rouse public spirit.

TOPICS OF THE TIMES.

Protection Needed but Lacking.

That some change in the method of licensing and controlling drivers of taxicabs is necessary, or at least highly desirable, is shown by the record of the man LEVENTINE, just arrested for shooting and seriously wounding a patron with whom he had an altercation over a demand for more than an agreed fare. As LEVENTINE was driving without any license at all, he hardly can be taken as illustrating a failure of the present licensing system, but he does prove that the protection of the public demands a more efficient and more often repeated examination of the credentials of men whose opportunities for criminal activities of many kinds are many.

Both the record of LEVENTINE and his reputation among those who know him are bad. He has served time in the Elmira Reformatory and has been mixed up in several cases of grand and petty larceny. Evidently he could not have secured a license under the present or any other system that was carried out with any approach to honesty, and this LEVENTINE knew. So, when he determined to drive a cab, he just did it without attempting to go through any of the usual legal formalities.

His quality is revealed by the fact that he was armed with a pistol, after the fashion of most habitual lawbreakers, and that his instinct and impulse were to use the weapon as soon as trouble arose. When he shot, he shot to kill, too, and came so near to doing it that his victim still is in grave danger and murder may be the charge against his assailant before the case ends.

Not the least disquieting feature of the affair is the fact that when the detectives, after doing good work in finding the man, proceeded to arrest him, other chauffeurs crowded around in obviously hostile intent and made an attempt at rescue. That does not prove, but it rather strongly hints, that those particular chauffeurs were not much better than the criminal to whom their sympathies apparently went out.

But Climates Really Have Changed.

Possibly JAMES H. SCARR, the able representative of scientific meteorology and the Federal Weather Bureau in this city, went a bit further than certain knowledge warranted when he told the Rotary Club that the world's climate wasn't going to change for thousands of years. That is long-distance prophecy best left to amateurs. But Mr. SCARR could have presented indubitable evidence to the Rotarians in support of his other contention, which was that for thousands of years the climate in this part of the world had remained about what it is now.

Of course, our meteorological records have not been kept on paper for any such length of time as that, but Mr. SCARR mentioned one quite convincing proof of his statement—the fact that study of the growth rings shown by some of the giant sequoias on the Pacific Coast reveal that for at least 4,000 years the seasons there have come and gone without showing more than slight changes, first in one direction and then in the other, according to the usual annual differences in precipitation.

There has been in that long period nothing that could be called an alteration of climate in this country. Our oldest inhabitants, however, will go on saying that Winters were quite different when they were boys, and their memories confirm their beliefs. For it was only the more severe Winters that made a lasting impression on their minds, and they forget those at or near the average. That there are weather cycles, some think of about seven years in length, is maintained by credible observers, and the cycles may have something to do with the sun spots, which have a way of increasing and decreasing in size and number with an approach to regularity. But the world really has known, and may know again, some real changes of climate. More than once the polar ice cap has extended well down into the Temperate Zone in both Europe and America, and Mr. SCARR cannot insure us, for all his wisdom, that whatever were the causes of the Glacial Ages, those causes may not, in the years to come, get into action again, and drive toward the Equator such of our race as then may be alive. Moreover, it wasn't so many thousands of years ago that Northern Africa had a climate decidedly different from the one it has now, and there are deserts in Asia Minor that supported large populations and fine big cities in times far from prehistoric.

One More Critic of California.

Can it be that Californians have in visitors from the East only the interest that is measured by what can be got out of them? That such a question even can be asked is very painful, but for the second time this week there has come to this office a letter the author of which evidently has had some unpleasant moments out on the Pacific Coast and remembers its admittedly "glorious climate" considerably less vividly than the manners and methods of the native residents.

The corroborator of the Golden State's first critic expresses satisfaction that the grievance of such as himself has appeared at last in print. He adds to the previous accusation a feeling reference to "the uncivil attitude of the native population to all outsiders seeking opportunities in California," and he goes on with some bitterness: "My experience in California has taught me to caution the unwary ones to stay at home, as California is for Californians and for tourists with cash."

Well, couldn't about the same thing be said about any of the other States? Everywhere there is an appreciably less warm welcome for "outsiders" seeking "opportunities"—meaning jobs or a share in the local trades and industries—than for travelers who come with money to spend for amusement or to invest in real estate. The native Californians may be a little more "class conscious" than other inhabitants of the United States—except, possible, the New Englanders—and the Southerners—and the Middle Westerners—and the Northwesterners—and the Southwesterners—and a few more—but the difference cannot be very great.

There are few parts of this rather grubby world where he who comes with something to give is not more cordially received than is he who comes to take something. That may not be noble, but it is distinctly human, and surely the Californians have a right to be human.

They're Safer Without Their Sheriff!

By making something of an effort one can be amused instead of grieved at the news that, for the sake of insuring peace, the man whose title of Sheriff makes him nominally the chief sworn maintainer of law and order in the county has promised to quit the town of Herrin and remain away until he can return without starting the renewed cracks of rifles and automatics in the streets.

This indicates that in the past the activities of Mr. GALLIGAN have not been exactly such as to inspire general trust in his competence and ability to guard life and property without regard to factions and feuds. For this suspicion obviously there is not a little support in the Sheriff's offer to go elsewhere for a while, but the situation thus revealed is a queer one, not altogether destitute of peculiarities more familiar in old-time comic opera than in actual municipal history. When a town is safer without than with its Sheriff there must be something wrong there.

Ferro-Concrete Architecture.

To the Editor of The New York Times:

Your editorial of Jan. 22, captioned "Ferro-Concrete," naturally attracted the attention of those familiar with the construction of buildings. I must confess that a careful reading of the editorial did not disclose any relationship between it and ferro-concrete. To solve the mystery, I procured the Jan. 3 issue of The Spectator and read Mr. Huxley's most interesting article on "American Architecture," to which you referred. Mr. Huxley evidently does not comprehend the nature and use of ferro-concrete, called in America by the more reasonable and definitive name of "reinforced concrete."

Referring to Helmle and Corbett's beautiful Bush Building (New York), he remarks that "it is also, and very definitely, committed to the ferro-concrete style, to the expression of its materials and of their limitations." What Mr. Huxley means by the "ferro-concrete style," especially in connection with the Bush Building, is beyond our comprehension. The Bush Building, like all of our skyscrapers in New York, is a skeleton steel frame building and the only reinforced concrete entering into its construction is the floor slabs, which are supported on steel beams.

Reinforced concrete frames, except in some of our cheaper factory and industrial buildings, are usually concealed and the buildings in which they are thus used appear exactly like skeleton steel frame buildings. We have not developed any "ferro-concrete style" as yet.

The American architect has designed his exposed reinforced concrete after ancient models with false joints and the details of articulated stone work. He has even imitated the details and carvings of the classic five orders which were designed originally to be made of stone, granite or marble. Reinforced concrete is first a plastic material which is poured into forms, after which it hardens and acquires strength; it is monolithic and devoid of joints, and should be designed and ornamented as such. And yet we are confronted with base imitations of bases with false joints and the details of articulated stone work. He has even imitated the details and carvings of the classic five orders which were designed originally to be made of stone, granite or marble. Reinforced concrete is first a plastic material which is poured into forms, after which it hardens and acquires strength; it is monolithic and devoid of joints, and should be designed and ornamented as such. And yet we are confronted with base imitations of bases with false joints and the details of architect to comprehend the nature and spirit of reinforced concrete.

I know that your readers would thoroughly enjoy reading Mr. Huxley's fine criticism of American architecture, a thing which is taboo in our daily press. The same taboo evidently extends to the mention of architects by name. You recently illustrated a beautiful building and described the breaking of the ground for its construction. Names of eminent men were recorded as present, eloquent addresses printed, but the name of the architect not mentioned. Surely the architect has fallen to a low estate, indeed.

A. T. NORTH.

New York, Feb. 3, 1925.

Query for Secretary Mellon.

To the Editor of The New York Times:

As an individual favoring Secretary Mellon's campaign for more general use of silver dollars, I should like to know if the mint has forgotten how to stamp coins legibly. While the old style "cartwheels" are as clear-cut as could be desired, even after years of use, the new ones are so blurred, especially on the side where the eagle roosts, that the reluctance of some shopkeepers to believe that they really are good, 100 per cent. dollars is somewhat justified.

H. T. S.

New York, Feb. 4, 1925.

MOST WISE.

Of what strange fabric dreams are made. . . .
I slept. . . . I stood where sun and shade
Made curious comments, tiffully,
To a close heaven over me.

My dream was ninety cubits tall,
And ninety cubits wide.
And Nothing was beyond the wall,
And Nothing was inside,
Except Myself, and One who stood
And questioned me. His face was good,
Like pictured faces seen at prayer.
And there was Light upon his hair.
And there was laughter in his eyes,
Between the questions and replies.

He beckoned me and bade me look.
I saw the pages of a Book
He opened from within his hand,
And I beheld the sea and land
And all earth's treasure. And he said,
One choice is thine. I bent my head
Above the pictured pageantry.
One guerdon only cried to me—
A fair white parchment and a quill.
The rest seemed neither good nor ill.

You are a Fool, he softly said.
And oh, the Light upon his head!
And oh, the laughter in his eyes!
But Fools, of all men, are most wise.

BARBARA YOUNG.

A BAY STATE ELECTION.

The Situation Produced by the Death of the Leading Candidate.

To the Editor of The New York Times:

I read with interest your editorial Feb. 2 concerning a recent decision by the full bench of the Supreme Judicial Court of Massachusetts, in which it was held that a dead man could not be elected to office and that the living "candidate whose vote was nearest his should have the office."

As a brother of the dead man, Representative William A. Canty of Boston, I am more or less familiar with all the circumstances involved and congratulate you on the well-timed suggestion that "the law apparently would be better if changed to provide for a new election in all like cases." The absurdity of declaring elected a candidate who received but a small portion of the entire vote of the district is too manifest to require comment.

In the case of the young man favored by the ruling, I would inform you that he was not a candidate for nomination for the office in question at the primary election. There were many candidates, and my brother, who had already served his constituency for three years, presented his name for renomination for another term of two years. He received the highest vote of the candidates and was therefore renominated. Later, however, he became ill, and his death seemed imminent before the day of election. A death watch, so to speak, until the eve of election day was held over him by persons seeking to get his place, and two of them, feeling that his death might occur suddenly, had printed in advance stickers on which their names appeared. As it happened, my brother died twenty-four hours before election day.

These two candidates then had their friends patrol the various polling booths, asking voters to stick the printed papers bearing their respective names in the proper place on the ballot. That the voters resented this subterfuge was evidenced by the returns, which showed that Representative Canty, though dead, received considerably more votes than either of his opponents; in fact, more than both of them together. The actions of the candidates running on stickers was severely denounced throughout the city, and it was a foregone conclusion that had either of them presented his name for consideration at the special election ordered by the Governor of the State to fill the vacancy he would have been emphatically repudiated.

It so happens that several candidates seeking to be elected to the place in question had spent considerable time and energy, and some money, no doubt, in the furtherance of their respective candidacies, but the decision of the court not only eliminates them, but declares the election of one of the sticker candidates not wanted by the electorate. As it stands, this decision of the Massachusetts Supreme Judicial Court will serve as a precedent in future cases of this kind, and I therefore agree with you heartily that the law should be changed immediately to prevent the recurrence of similar practices.

GEORGE R. CANTY.

Washington, D. C., Feb. 3, 1925.

Airplanes in War.

To the Editor of The New York Times:

Your leading article today deserves the commendation of every living soul in this country. A few fliers who actually used airplanes on the front in war know full well the awfulness of airplanes operating in the third dimension, and with a feeble voice try to tell the world what they are advocating. Even General Drum, in his statement issued yesterday about an incident on the front during the Argonne-Meuse offensive, shows that he himself has not grasped what General Mitchell is driving at, and in citing an incident actually illustrates a point that Mitchell is trying to bring home, that airplanes in war, because they operate in three dimensions, can get through and bring havoc despite strong air opposition. This subject should not be one of personalities, and the sooner some unprejudiced citizen takes hold of it and treats the whole investigation as a bankrupt effort, just as he would do with any business that had spent in five years half a million dollars and got nothing, the sooner will we have airplanes in quantity ready to take the air on a moment's notice, instead of several air records that are a liability rather than an asset. We boast about holding so many world records in aviation, but we forget that the only two records worth mentioning are for speed and altitude, and both of these are held by France.

HAROLD E. HARTNEY.

New York, Feb. 4, 1925.

The Language of the Links.

To the Editor of The New York Times:

A typical conversation between two caddies in characteristic slang, using all the odd expressions and words:

"Well, Monkey, I see you packin' a load o' poles for a couple o' beeties this morning. Them skirts are sure slow poles."

"That job was an awful blast for me. They had heavier trunks than some of the dynos around here; and car fare, and a 'Thank you,' after we made the loop, in five hours, no less, bo. They mussed up every quarry on the links, and was in the weeds so much we traded a nibkick for a hoe. Those jockeys got heavy yodeling around over the bunkers, chasing their scurvies, but we never lost an apple for the ball hounds. Me and the other mule makes a cigarette off of them and hides behind the Rock Caddy Mountains for a smoke. And a baby dimple socks one over the bunker and beans the other dumbbell. But his head is harder than the ball, and the lump is too small to collect real damages on. They was runnin' steam shovels in the snares mostly, and when they did get on the green they did more putting—putt, putt, putt—than a Ford. Well, anyhow, we ended up with a straight up [dynamite] payroll, and got even by rooking all the other monkeys in the crap game."

"Well, so long, I got to go paddle some old balls to the duck hunters."

"SCOTTY."

Los Angeles, Jan. 21, 1925.

A "Run" for the Musician.

To the Editor of The New York Times:

It is very unfortunate that there is not more of an intimate atmosphere between the artist and his or her audience during a concert. I am very fond of good music, but I object to sitting in a cold mausoleum to listen to good music. Cheerful places, I think, would make it possible for a real artist to have a "run" in New York. Perhaps our great artists take themselves too seriously. There is much too much cold formality about our concerts. Music, after all, is not so complicated, and the simpler and more natural it is made the more popular it will become. Unfortunately, people who enjoy and understand good music are inclined to assume a pose and treat the rest of the world as mere mortals.

Artists with a great gift are only human, and if they were not human they really could not be great artists. The atmosphere of the average concert is not conducive to developing a love for music to the average person. Cut out the technical descriptions of the compositions and make it all as simple as possible. Let there be an intimate relation between the artist and the audience, and make the average person realize that good music is not as complicated as he or she thought.

MARCEL STEINBRUGGE.

New York, Feb. 2, 1925.

ATTENDANCE RISES AT OUR COLLEGES

Increase in Full-Time Students Is 8.5 Per Cent. Over 1923-24 in 148 Institutions.

CALIFORNIA HEADS LIST

Has 15,580 to Columbia's 11,621, but Latter Has 30,021 Including Summer School.

PHILADELPHIA, Feb. 6.—Following a diminished rate of increase in 1923-24, attendance at American colleges and universities has risen this year by a percentage approaching post-war gains, according to an article in School and Society prepared by Raymond Walters, Dean of Swarthmore College and associate editor of the journal. Dean Walters has received reports from 160 institutions on the approved list of the Association of American Universities.

The 1924-25 increase over the 1923-24 in full time regular students in 148 institutions, which reported both last year and this, is 8.5 per cent.; the increase in 1923-24 over 1922-23 in 134 of those institutions was 3 per cent.

In numerical rank the University of California and Columbia University again are leaders. California's enrolment, including both Berkeley and Los Angeles divisions, is first in number of regular full-time students, of whom there are 15,580. Columbia has 11,621. In total enrolment, comprising 1924 Summer School and part-time students, as well as full-time regular students, Columbia leads the country with 30,021 students and California next with 24,112.

The University of Illinois, with 10,089 students, stands third in full-time regular enrolment, and the University of Minnesota is fourth, with 9,417.

Third and fourth places in total enrolment are held by New York University with 16,915 resident students, and by the College of the City of New York, with 16,136 resident students.

The University of Michigan and Ohio State are fifth and sixth in full-time enrolment, with 8,856 and 8,757 students, respectively. Fifth and sixth places in total enrolment go to the University of Pennsylvania, which has 15,285 resident students, and the University of Minnesota, which has 13,312.

The full-time regular enrolments of the rest of the twenty-five largest universities are as follows:

Wisconsin	7,642	Syracuse	5,132
Pennsylvania	7,626	Chicago	4,989
Harvard	7,095	Pittsburgh	4,874
New York U.	6,889	Yale	4,731
Nebraska	6,777	Boston	4,302
Univ. of Wash.	5,460	Northwestern	4,173
Fordham	5,433	Oklahoma	3,882
Cornell	5,228	Kansas	3,838
Univ. of Iowa	5,227	Missouri	3,660
Texas	5,191		

The total enrolments of others among the twenty-five largest universities are as follows:

Chicago	12,015	Cornell	7,302
Illinois	11,513	Texas	7,241
Wisconsin	10,972	Univ. of Wash.	7,226
Michigan	10,850	Harvard	7,058
Ohio State	10,547	Univ. of Iowa	6,900
Boston	9,872	Southern Cal.	6,460
Pittsburgh	9,408	Cincinnati	6,442
Northwestern	8,864	Fordham	6,233
Nebraska	8,237	Colorado	5,690

Princeton ranks fifth in enrolment of men undergraduates, with 2,932. Of this number 2,083 are taking liberal arts courses. Massachusetts Institute of Technology leads in the number of engineering students with 2,922 full-time students, Purdue is second, with 1,806.

Other total enrolment figures were announced as follows

Penn. State	5,386	Brown	1,972
Johns Hopkins	4,622	Vermont	1,867
U. of Virginia	4,167	Oberlin	1,816
Tulane	3,849	Calif. U. of Wash	1,776
Washington U.	3,559	Lehigh	1,583
U. of Oregon	3,462	Rutgers	1,569
Leland Stanford	2,980	Miami	1,566
Wash. State	2,743	Rochester	1,414
Dartmouth	2,137	Vanderbilt	1,414
Tufts	2,000	Lafayette	1,004
Duke	1,982		

The five largest exclusive women's colleges are reported

MISS LYDIA MERRILL IS ENGAGED TO WED

Daughter of Mr. and Mrs. Charles E. Merrill Jr. to Marry J. H. Iselin Jr.

SARAH KLEBS BETROTHED

Vassar Student to Marry the Rev. Dr. George Stewart in May—Other Engagements.

Mr. and Mrs. Charles E. Merrill Jr. of 625 Park Avenue have announced the engagement of their daughter, Miss Lydia Merrill, to John Henry Iselin Jr., son of Mr. and Mrs. John Henry Iselin, also of 925 Park Avenue. Both young people are prominent members of the younger social group.

Miss Merrill, who made her début last year at the Colony Club, is a member of the Junior League. She attended Miss Porter's School in Farmington, Conn. Mr. Iselin is a grandson of the late Mr. and Mrs. Frederic Goodridge, who many years ago lived at Twenty-eighth Street and Fifth Avenue and had a country place at Riverdale-on-the-Hudson. He is now attending Harvard University and will be graduated this June. He is a member of the Fox Club at Harvard, the Hasty Pudding Club and the Institute. Before going to Harvard he attended the Groton School.

No date has been set for the wedding, which will not take place, however, until Mr. Iselin has finished his studies at Harvard.

Klebs—Stewart.

Dr. and Mrs. Arnold C. Klebs of Nyon, Switzerland, have announced the engagement of their daughter, Miss Sarah Malcolm Klebs of Boston, to the Rev. Dr. George Stewart of 921 Madison Avenue, associate pastor of the Madison Avenue Presbyterian Church. The wedding will take place in May.

Miss Klebs is the granddaughter of the late M. Malcolm Forbes of Boston and a cousin of Cameron Forbes, formerly Governor of the Philippines. She was educated abroad at the Ecole Vinet in Lausanne, attended Milton Academy and Miss Madeira's School in Washington, D. C., and is now a student at Vassar College. Her paternal grandfather was the late Professor Klebs, who, with Dr. Loeffler, discovered the antitoxin for diphtheria which was rushed by dog team to the stricken populace of Nome, Alaska.

Dr. Stewart is a graduate of Yale, class of 1911. He was also graduated from the Yale Law School in 1917 and took his Doctor of Philosophy degree there in 1921, winning the John Addison Porter prize. From 1919 to 1921 he was General Secretary of the Yale Young Men's Christian Association. During the war he served in the United States Infantry in all grades from that of private to captain. Dr. Stewart is the author of several books and has traveled extensively in Europe, North Africa and the Near East. He was elected a Fellow of the Royal Geographical Society in 1922.

Lieder—Bacon.

Professor Frederick W. C. Lieder of Harvard University, on the eve of leaving for Europe, has announced the engagement of his sister, Miss Helen L. Lieder, to Robert Earle Bacon, assistant Dean in Harvard College. Miss Lieder is a graduate of Radcliffe College, class of '18, and is one of the younger literary group in New York City. She has been editor of Ainslee's Magazine since shortly after her graduation from college.

Mr. Bacon is a graduate of Lafayette College and Harvard University. During the war he was an ensign in the navy. The wedding will take place at the Summer home of Miss Lieder's family in Harwichport, Cape Cod, Mass., in June. The couple plan to spend the Summer abroad.

Marshall—Brokaw.

Mr. and Mrs. John Marshall of Orange, N. J., have announced the engagement of their daughter, Miss Katherine Preston Marshall, to De Witt Pierce Brokaw of Plainfield, N. J. Miss Marshall is a graduate of the Dearborn-Morgan School. Mr. Brokaw attended Princeton University. No date has been set for the wedding.

Fay—Marshall.

Mr. and Mrs. F. Stearns Edick of Nyack, N. Y., have announced the engagement of Mrs. Edick's daughter, Miss Roberta Fay, to John Rose Marshall, son of Mr. and Mrs. Floyd Marshall of Dumont, N. J. Miss Fay is a daughter of Mrs. Edick by a former marriage, her father being the late Dr. Russell P. Fay of Yonkers. Miss Fay attended Saint Margaret's School, Waterbury, Conn. Mr. Marshall is a graduate of Princeton, class of '23.

LAST JUNIOR ASSEMBLY DRAWS DEBUTANTES

Dinners by Mr. and Mrs. Robert Olyphant and Others Precede Event at the Ritz.

The final Junior Assembly of this season was held last night in the main ball suite of the Ritz-Carlton, when there were in attendance many of the débutantes of this season and last. The arrangements were the same as for the preceding dances of the subscription, Mrs. Richard C. Colt, Mrs. James Gore King, Mrs. Marshall J. Dodge and Mrs. Robert L. Stevens receiving for the patronesses. Supper was served in the main restaurant at midnight.

As customary, there were several dinners in advance. One of these was given at the Colony Club by Mr. and Mrs. Robert Olyphant of 449 Park Avenue for their granddaughter, Miss Marie Delarochе Anderson, other guests at it being the Misses Charlotte Prime Benjamin, Emily Wood, Elisabeth Schroeder, Mary Smedberg, Helen McGarrah, Caroline Curtis, Winifred Folsom Delafield and Hillies Morris; also Oliver Wells, Robert Lewis, Hamlin Fincke, Rogers Dunn, Wilson Marshall Powell jr., Ernest Boissevain, W. S. Fanshawe White, Donald Frothingham, George Degener Jr. and Seymour Gatling.

Mr. and Mrs. Irving McKesson of 178 East Seventy-ninth Street gave a dinner in the Pall Mall room of the hotel for their daughter, Miss Mary McKesson. Among the guests were Mrs. Charles Edward Tracy, Mrs. John E. Wooley, the Misses Muriel Wurts-Dundas, Leonie Fuller, Lydia Merrill, Christine Sloane, Mariquita Villard, Eva L. Taylor, Janet Mabon and Maud L. Pool; also Abbot Moffat, Ritzema Perry, John Henry Iselin Jr., Shelby Carter, Clinton Gray, Frederick Simonds, Howard Wortham, Parbury Schmidt, Prescott Huntington, C. Harold Clark, Mitchell MacGrath, Colin Kirkpatrick, Joseph D. Grall and Egerton Winston.

Another dinner of the night was given by Mr. and Mrs. Percy R. Pyne of 680 Park Avenue, who afterward took their guests, all young people, to a theatre and later to the dance.

These dances will be continued next season and will be held the first Friday in December, January and February.

Miss Tefft a Debutante Tonight.

Mr. and Mrs. Erastus T. Tefft of 131 East Sixty-ninth Street will give a supper dance to introduce their débutante daughter, Miss Helen Stockton Tefft, at Sherry's, tonight. Before the dance Miss Lois Worrall, daughter of Mr. and Mrs. Walter L. Worrall, will give a dinner in honor of Miss Tefft for forty guests in the small ballroom at Sherry's.

Mr. and Mrs. Wm. Knight Hosts.

Mr. and Mrs. William Knight gave a dinner last night at the Lido-Venice. Among their guests were Mr. and Mrs. Paul Plunkett, Mr. and Mrs. John Barson Jr., Mr. and Mrs. Edward Johnson and Mr. and Mrs. William F. Frankard.

SOCIAL NOTES

New York.

Dinners of tonight will be given by Mr. and Mrs. John S. Rogers and Mrs. J. Russell Soley.

Mr. and Mrs. Clough Cosby Overton of 150 East Fifty-third Street are at the Ambassador, Atlantic City.

Mr. and Mrs. R. Thornton Wilson will sail for Europe on Feb. 28 to remain until the early part of October.

Miss Mary Winsor of Haverford, Pa., who sailed on the Samaria last Thursday for the Mediterranean trip and an extended tour of Spain, will not return until the end of September.

Mr. and Mrs. Charles M. Connfelt will give a small dance and bridge party tonight at 640 Park Avenue.

Mrs. Hamilton McK. Twombly will give a dinner on Feb. 19.

General and Mrs. Howard S. Borden are at the Hotel del Coronado, Coronado Beach, Cal.

Mrs. Randolph Guggenheimer will hold a reception tonight at her home, 923 Fifth Avenue.

Mr. and Mrs. Charles R. Scott of 1,140 Park Avenue will sail for Europe on Feb. 28 and will be for a while in Paris.

Adolph Lewisohn will give a reception next Thursday night at his home, 881 Fifth Avenue, for William Mengelberg.

There will be another of the Bachelors' Dances at the Army and Navy Club, 112 West Fifty-ninth Street, on St. Valentine's night.

Mr. and Mrs. Skeffington S. Norton of Jericho, L. I., are at 646 Park Avenue for the remainder of the Winter.

Benjamin Rush Loomis will sail on the Tuscania Feb. 24 for a tour of the West Indies.

The final Mid-Year Dance for this season will take place tonight at the Ritz-Carlton. It is for girls introduced several years ago. The members of the committee are Mrs. Hugh D. Auchincloss, Mrs. Pierre Jay, Mrs. Philip G. Bartlett, Mrs. Rudolph H. Kissel, Mrs. George L. Fraser, Mrs. Frederic W. Lincoln, Mrs. John Sherman Hoyt, Mrs. Clarence B. Mitchell, Mrs. Richard M. Hurd and Mrs. Wilfred J. Worcester.

Mr. and Mrs. Charles Ketchum Clisby will leave today for Florida to remain several weeks.

Miss Geraldine Hall, daughter of Mr. and Mrs. Edward B. Hall of 625 Fifth Avenue, and Mrs. George M. Crawford will sail today on the Araguaya to pass a fortnight in Bermuda.

Mr. and Mrs. De Forest Grant of 70 East Fifty-fourth Street will return from Nassau, the Bahamas, on Feb. 20.

Mrs. Edgar T. Appleby of 205 West Fifty-seventh Street gave a luncheon for ten young friends at Sherry's yesterday.

The Rev. William B. Lusk and Mrs. Lusk have come from Ridgefield, Conn., and are at the Lorraine.

Mrs. Rufus L. Patterson gave a luncheon at Pierre's yesterday, her guests including Mrs. James McVickar, Mrs. Eugene Van R. Thayer, Mrs. Morehead Patterson and Mrs. Casimir de Rham.

Miss R. Augusta Polhemus has come from Ridgefield, Conn., and is at the Hotel Weylin.

Sir Michael Bruce, Bart., who arrived at the Ritz yesterday from Aiken, S. C., where he was the guest of Mr. and Mrs. Eugene G. Grace and their daughter, Miss Emmeline Marion Grace, is sailing today for London.

Miss Elsie de Wolfe will return to this city on Monday from Palm Beach, where she has been the guest of Mrs. Joshua S. Coeden.

Mrs. Price Post has taken an apartment at the Gladstone for the remainder of the Winter.

Mrs. Frank Vance Storrs had Miss Estelle O'Brien and Miss Beth Leary among her guests at luncheon yesterday at the Ritz-Carlton.

Mrs. Coster Gerard, daughter of Mrs. Charles H. Coster, underwent an operation yesterday at the Harbor Sanitarium, 667 Madison Avenue.

Mr. and Mrs. Middleton S. Burrill of 36 East Thirty-eighth Street and Mrs. David Crawford Clark and her daughter, Miss Lina Clark, have gone to Atlantic City to pass a month at the Ambassador.

Dr. Axel Leonard Astrom, Finnish Minister to Washington, is at the Ritz-Carlton.

Mr. and Mrs. Martin W. Littleton have come from Plandome, L. I., to the Madison, where they have taken an apartment for the remainder of the Winter.

Mr. and Mrs. W. Winans Freeman left the Plaza yesterday to go to Augusta, Ga.

INDIANS IN TABLEAUX AT THE AZTEC BALL

Totem Pole Dance Also Given by Young Women in Bright Colored Feathered Costumes.

The Aztec Ball for the benefit of the American Indian Defense Association was held last night at the Ambassador and the large attendance indicated that a substantial sum was raised for the work of that organization. Three ballrooms of the hotel were decorated especially for the occasion, and in the Italian Garden, which had been decorated to represent a tropical forest scene, an elaborate program of Indian music and dances was presented at midnight.

Of particular interest was the opening tableau, "Sunrise in the Andes," the music for which was arranged from a chant of the Incas: "The Hymn to the Sun." In this a group of Indians took part. "The Dixie Ballet," which was staged under the direction of Miss May Yeomans, was danced by a group of young women in bright colored feathered costumes. Included in this number was a totem pole dance. Those taking part included Mrs. Timothy Field Allen and the Misses Helen S. Gould, Georgette S. Yeomans, Sara K. Hudson, Prudence B. Hussey, Julie Smidt and Frieda Smidt.

On exhibition were several private collections of Indian art and paintings of Indians. The collections included those of John Park Hornaday, Jules Rosshoven, Daniel A. Robles and H. S. Kates. Among those entertaining parties were Mrs. James Lees Laidlaw, Mrs. Seymour Page, Mrs. Haley Fiske Jr., Mrs. William John Warburton, Mrs. Hugh Campbell Wallace, Mrs. Howard Osgood Day, Mrs. Chandor Dickinson, Miss Lucile Thornton, Mrs. Rembrandt Peale Jr. and Mrs. Harold S. Glendenning.

MRS. GRACIE TO MARRY.

Colonel's Widow to Wed Raphael D'Arbiue, Musician and Painter.

Special to The New York Times.

WASHINGTON, Feb. 6.—Mrs. Archibald Gracie, who has recently returned to her home in Sixteenth Street from a long stay in New York, has announced to her friends her prospective marriage to Signor Raphael d'Arbiue, musician and painter, and descendant of the great artist of the same name. The wedding, according to present plans, will take place in this city in April.

Mrs. Gracie was, before her marriage to the late Colonel Archibald Gracie, Miss Constance Schack of New York. Colonel Gracie died as a result of exposure in the Titanic disaster.

Edison and Ford at Fort Myers.

FORT MYERS, Fla., Feb. 6.—Thomas A. Edison and Henry Ford today took up life side by side in adjoining Winter homes on the banks of the Caloosahatchee here.

The automobile manufacturer and his wife met the Edison party at the station last night.

Mr. Edison was accompanied by Mrs. Edison, his son Theodore and his cousin, Mrs. Edith Potter. They will spend the remainder of the Winter here.

World Court Ball at Plaza Feb. 18.

Mrs. Frederic Van Lennep, Chairman of the Pan-American Group of the forthcoming world court ball to be held on Feb. 18 at the Plaza, will hold a meeting at the hotel next Tuesday afternoon. Mrs. Van Lennep has many friends from South America now here for the Winter whom she expects to take an interest in the ball.

Third Daughter to Mrs. A. D. Bell.

Mr. and Mrs. Alfred D. Bell of 1,000 Park Avenue and Purchase, N. Y., are receiving congratulations on the birth of a daughter on Thursday afternoon at Dr. Lobenstein's Hospital. This is their third daughter. Mrs. Bell was formerly Miss Dorothy McAlpin.

FIRST EDITIONS SALE BRINGS IN $40,000

High Prices Paid at Auction of Rare Books by 19th Century Authors.

$460 FOR A KIPLING MSS.

Record Figure at Yesterday's Sale $1,150 for Verses by Kipling and His Sister.

First editions of nineteenth century authors, the collection of Elmer E. Chandler, and a selection of duplicates from the collection of Dr. Samuel W. Lambert, were sold yesterday at the American Art Galleries, Madison Avenue at Fifty-sixth Street. The total for the books sold in the afternoon was $11,937 and the total realized from the sale was $40,801.

The highest price obtained in the afternoon was $1,150 for a very rare edition of "Echoes," by "Two Writers," published by the Civil and Military Gazette Press of Lahore, India, in 1884. The "Two Writers" of this book of verse were Rudyard Kipling and his sister Beatrice. The purchaser was Hoyt Case.

James F. Drake paid $460 for a Kipling original typewritten manuscript of "How the First Letter Was Written." There were also the original proof sheets, together with the printed story as it appeared in The Ladies' Home Journal for December, 1901. Mr. Drake also paid $440 for a first edition of Aldous Huxley, printed in London in 1921.

A Kelmscott Press edition of "The Works of Geoffrey Chaucer," edited by F. S. Ellis and printed in 1896, went to Thomas J. Gannon for $525. This edition was limited to 425 copies. Walter M. Hill bought a rare first edition of George Meredith's poems, for which he paid $370. It was a presentation copy of his first book from the author to his mother. Mr. Drake paid $520 for a very rare first edition of George Moore's "Pagan Poems."

The highest price of the night and the highest for the sale was $5,000. This was paid by Mr. Gannon for the original manuscript of Robert Louis Stevenson's "Catriona." It consisted of about 100,000 words written in ink from the hand of the author. For another item Mr. Gannon included a perfect copy of Stevenson's "Not I, and Other Poems," a first edition, $500: "Moral Emblems," by the same author, $600.

Mr. Hill paid $350 for a rare autographed copy of "The Torrent and the Night Before," by Edwin Arlington Robinson. Mr. Drake paid $375 for the original proof of Stevenson's "The Charity Bazaar," and $300 for a part of the original autographed manuscript of Stevenson's "St. Ives."

"To the Thompson Class Club," by Stevenson, Edinburgh, 1883, went to George C. Grasseger for $500. Mr. Hill bought "The Hanging Judge," Stevenson, Edinburgh, 1887, and printed for private circulation only, for $1,500, and the manuscript of about 3,500 words of an unpublished journal by Stevenson for $710.

WEDS CAPT. T. B. FINNIGAN.

Mrs. Charles E. MacManus Married in Chantry of St. Thomas's.

Mrs. Charles E. MacManus of 375 Park Avenue was married on Wednesday to Captain Thomas Bateson Finnigan in the chantry of St. Thomas's Church. The Rev. Wilbur L. Caswell performed the ceremony. The bride, who is the daughter of the late William H. Hall, builder and real estate operator, is the widow of Dr. C. E. MacManus of this city and Rye, N. Y.

Captain Finnigan is the son of the late Edward Shirley Finnegan of Ireland. He was graduated from Trinity College, Dublin, and served in the British Cavalry in the Boer War, since which he has been identified with railroad developments in South America, and later with mining interests in Canada. In the recent war Captain Finnegan was Manager of Transportation for the American Red Cross at Bordeaux.

Mrs. Finnegan has two daughters, Mrs. James P. Silo of 498 West End Avenue, and Mrs. Denny Harmon Pierce. Captain and Mrs. Finnigan are sailing today on the Berengaria to pass the remainder of the Winter in the South of France.

MARGARET L. ROHN WEDS.

Her Marriage to John G. Corfield 3d a Romance of Ocean Voyage.

Special to The New York Times.

TIFFIN, Ohio, Feb. 6.—A chance acquaintance between Miss Margaret Louise Rohn, 26, of Tiffin, and John Gordon Corfield 3d of New York and London, while the pair was homeward bound from England a year ago, resulted today in the marriage of the couple in the home of the bride's mother.

The former Miss Rohn is the daughter of Mrs. Augusta Rohn, whose husband died fifteen years ago. Mrs. Rohn is one of the wealthiest women in Tiffin, and since the death of her husband has been a Vice President of the National Machinery Company, one of Tiffin's leading industries.

Mr. Corfield was formerly an Attaché of the British Embassy in Washington.

Woodward—Maffitt.

Miss Florence T. Maffitt, daughter of Mr. and Mrs. Robert S. Maffitt of East Orange, N. J., was married to Herman H. Woodward of Troy, N. Y., last night in Christ Church, East Orange. The Rev. Dr. Charles E. Hutchison officiated. The ceremony was followed by a reception at the Essex County Country Club.

The bride, who wore a gown of white satin trimmed with rose point lace, was attended by her sister, Mrs. Malcolm S. Pierson, as matron of honor. Another sister, Miss Julia J. Maffitt, was maid of honor. The bridesmaids were the Misses Madeline G. Scriggins, Rosamond Miller, Marion E. Spooner and Dorothy G. Denny. Burton K. Woodward was his brother's best man.

First "February Frolic" Held.

The first of the "February Frolics," a series of supper parties for the benefit of the Jacob Riis Settlement, was held last night at the Plaza Grill. At midnight the dancing was interrupted by a program which had been arranged by Miss Grace Henry, which consisted of a group of musical and dancing numbers.

Among those entertaining parties were Mrs. Kilbourne Hayward, Mrs. Ernest Osborne, Mrs. Alexander von Gontard and the Misses Edyth and Frances McCoon, Florence Kimbley, Camilla Livingston, Mary Moore, Dora Hotchkiss, Betty Graham, Eva Lawrence Taylor, Rita Robinson and Katherine Brodhead. The dances will be held on the four Friday nights in February.

Junior League Glee Club Concert.

John Valentine will be the principal soloist at the concert of the Junior League Glee Club at the Heckscher Theatre, Fifth Avenue and 104th Street, on Monday night. Miss Constance Delaney is manager of the club, which is directed by Ralph L. Grosvenor. Tickets may be obtained at the headquarters of the Junior League, 133 East Sixty-first Street.

In Aid of Children's Welfare Club.

A supper dance for the benefit of the Children's Clinic Welfare Club of the New York University and Bellevue Hospital Medical College has been arranged for Lincoln's Birthday at the Lorraine. Among those on the Junior Committee are the Misses Pauline Sumner Josephine Willock, Janet Kirby, Florine Dana, Elizabeth Bull, Mary McKesson, Maude Pgol and Elizabeth Whiting.

OLD GUARD HOLDS 99TH ANNUAL BALL

Veteran Military Companies of Other Cities in Grand March—Governor Smith Attends.

The ninety-ninth annual reception and ball of the Old Guard, New York's famous independent military organization, was held last night at the Waldorf-Astoria. Governor Smith arrived about midnight.

The entire second floor of the hotel was taken over for the occasion. The grand march was held at midnight in the large ballroom, and in conjunction with this there was a massing of the colors representing all branches of the United States Army and Navy, in addition to the veteran military organizations whose detachments formed a leading part in the parade.

The guests of honor this year included special detachments from the Ancient and Honorable Artillery Company of Boston, the Governor's Foot Guard of Connecticut and the Veteran Corps of Artillery of this city.

Innovations this season included receptions and dances held in other cities by military men and veteran military organizations who were unable to attend the ball. The dance music program was broadcast through station WJZ for their benefit.

The invited guests included Admiral Charles F. Plunkett, General Robert L. Bullard, retired, and General Charles Summerall. Captain John Bene was Chairman of the Committee of Arrangements, and Captain William A. Damer directed the dance. Major Edward Havemeyer Snyder is commanding officer of the Old Guard.

"EMPIRE REVUE OF 1925."

British Students to Entertain Students of Other Nationalities.

Under the patronage of Sir Esme Howard, the British Ambassador, the British student members of the Intercollegiate Cosmopolitan Club will give an entertainment for the students of other nationalities on Feb. 13 and 14. The affair, which bears the title "The Empire Revue of 1925," will take place in the International House, 500 Riverside Drive.

The various episodes of the revue are set in different parts of the British Empire and will be depicted by students hailing from the various dominions represented. The collegians will be assisted by the British operatic and concert baritone, Allen Glen. There will also be solo dancers from the English Folk Dance Society.

PABLO OCAMPO DEAD.

First Philippine Commissioner at Washington Dies at 72.

MANILA, Feb. 6 (Associated Press).—Pablo Ocampo, 72, first Philippine Resident Commissioner at Washington, died here today from pneumonia.

Mr. Ocampo first came to Washington as a Resident Commissioner in 1906, accompanied by a single other representative of the Philippines. His early career was full of fighting, both in arms and in politics. Educated as a lawyer, a graduate of the University of Santo Tomas, he became a leader of the Philippine effort against Spain. He took part in the Pogalop rebellion when Aguinaldo made his name, before our war with Spain. He was a member of the Philippine Republic and the Mololos Congress.

After the victory of the United States he continued to strive for the independence of the islanders, and fought against American troops until captured. Released on parole, his irrepressible longing for political freedom led to further activities that forced the American authorities to banish him to Guam. At length he became convinced that force would never bring the liberties he desired for his country, took the oath of allegiance and joined the Nacionalista Party.

Mrs. James Laughlin Dies Suddenly

ORLANDO, Fla., Feb. 6.—Mrs. James Laughlin, widow of James Laughlin, of the Jones & Laughlin Steel Company, Pittsburgh, died suddenly this morning at her Winter estate in Kellwood, near Orlando.

Mrs. Laughlin, 77, is survived by her two daughters, Mrs. Edgar Y. Zeller of Philadelphia; Mrs. George L. Carlisle, Jr., of New York City, and three sons, J. Page Laughlin, Leesburg, Va.; H. Hughart, Pittsburgh, and Captain James Laughlin 3d, Miami Beach, Fla. Heart disease was given as the cause of death.

Mrs. Minnie Paul Powell.

Mrs. Minnie Paul Powell, mother of the late Maud Powell, the violinist, died of pneumonia in her home in Great Neck, L. I., yesterday, her death occurring on the twenty-first anniversary of that of her husband, William Bramwell Powell, former head of public schools in Washington, D. C., to which post he came from Illinois. A brother-in-law, Major Wesley Powell, U. S. A., was the pioneer explorer of the Grand Canyon in Arizona. Mrs. Powell was in her eighty-second year.

Chandos Brenon.

Word was received here yesterday by Herbert Brenon, motion picture director, of the death of his brother, Chandos Brenon, at Hollywood, Cal. He was 47 years old. After an apprenticeship in the British Merchant Marine he served fifteen years as an officer on ships of the United Fruit Company. Later he worked on the Winnipeg Free Press and Telegram, Pittsburgh Dispatch and Montreal Star. In 1917 he developed tuberculosis and was taken to Saranac Lake, N. Y. Last Fall he moved to his brother's home at Hollywood.

John W. Alden.

DUXBURY, Mass., Feb. 6.—John W. Alden, a direct descendant in the tenth generation of John and Priscilla Alden, is dead here. He was in his 77th year and was a veteran of the Civil War. He was born in the Old John Alden House, which has stood in this town since 1653, and lived in it up to two years ago, when the building was taken over by the Alden kindred of America. For many years he was a gate tender at a railroad crossing near the historic dwelling.

Mrs. Cornelius K. Garrison.

Copyright, 1925, by The New York Times Company.

By Wireless to THE NEW YORK TIMES.

LONDON, Feb. 6.—The death occurred here yesterday of Letitia, widow of Cornelius K. Garrison of New York, daughter of the late John M. Randell. Interment will be in New York.

Mrs. Garrison's residence in London was at 25 Grosvenor Square.

Samuel I. Steinhardt.

Samuel I. Steinhardt, one of the organizers fifty years ago of the Hebrew congregation of Ohab Zedek, of which he had been since been a member, died yesterday at the age of 71 at his residence, 92 St. Nicholas Avenue, of a complication of ailments. Some years ago Mr. Steinhardt was an influential Democrat in the Sixteenth Assembly District.

Obituary Notes.

Mrs. IDA FEDORA FRENCH, who died on Feb. 3 at her home in New Rochelle, in her seventy-ninth year, will be buried today from Christ Church, in Pelham Manor. She was the widow of Hamline Q. French, monument and mausoleum maker, and is survived by two sons and two daughters.

JOHN WHEELDON, 40, President of the Wheeldon Wire Company, died suddenly yesterday in West Brookfield, Mass. Mr. Wheeldon began his career in the wire industry when he was 15 and for thirty years was connected with the American Steel and Wire Company.

Mrs. MARY O'GRADY HUFFER, prominent in Democratic politics in Brooklyn for many years and the first woman court clerk to be appointed in that borough, died yesterday in St. Catherine's Hospital. At the time of her death she was the Democratic co-leader of the 15th Assembly District.

OTTO CLARK McCRUM, who entered business in Oneonta, N. Y., on his twenty-first birthday, died yesterday as he was preparing to celebrate his seventy-first birthday and the fiftieth anniversary of his entrance into the furniture business.

W. THOMAS KEMP, lawyer and for four years Secretary of the American Bar Association, died yesterday at a hospital in Baltimore. Mr. Kemp was 67 years old.

GEORGE B. CROSSETT, pioneer moving van man of the Orange, died last night at his home in East Orange, N. J. Mr. Crossett was 66 years old.

JOHN LLOYD THOMAS, LONG ILL, DIES AT 67

Prohibition Leader and Humanitarian Had Been Secretary of National Prohibition Party.

John Lloyd Thomas, humanitarian and prohibition leader, who retired in 1923 after twenty-seven years as manager of the Mills Hotels and Model Dwellings, died yesterday morning at his home in Mamaroneck, N. Y., where he had lived since becoming ill a year and a half ago.

A son of the Rev. Isaac Thomas, who became one of the leading Welshmen in the United States, John Lloyd Thomas was born April 22, 1857, and was brought to this country by his father as a boy of ten. The family settled at Cumberland, Md., and in Maryland and the near-by States occurred most of the son's activities in the cause of prohibition, in which he at first acted as lieutenant to his father, a real pioneer of the movement. He helped create the prohibition party organizations in Georgia and South Carolina, strengthened the existing bodies in half a dozen other Eastern States and served for several years as Secretary of the National Prohibition Party. He had also been Secretary of the Constitutional League and editor of The Constitution from 1890 to 1896.

Born.

ANSORGE—Mr. and Mrs. Percy I. (nee Mildred Simon) of 305 St. John's Place, Brooklyn, announce the birth of a daughter, at the Methodist Hospital.

RAY—Mr. and Mrs. Arthur I. (nee Edith Nash) announce the arrival of a daughter on Feb. 4.

SILVERSTEIN—To Mr. and Mrs. Joseph Silverstein, daughter on Feb. 5, at Hunt's Point Hospital.

Engaged.

FREDERICKS—DIEBOLT—Mr. and Mrs. Alphonse Diebolt announce the engagement of their daughter, Octavia Marie, to Mr. Frank A. Fredericks of New York City.

RICE—MEYER—Mr. and Mrs. Jacob S. Meyer of 845 West 85th St. announce the betrothal of their daughter, Fanny, to Mr. Joseph Rice, son of Mrs. Jonas Day Rice of Trenton, N. J.

Died.

ARCUNI—Raphaela, beloved wife of Giuseppe and mother of John, on Thursday, Feb. 5. Services at her late residence, 68 East 108th St., Saturday, Feb. 7 at 1 P. M.

BARNUM—Suddenly, at Painted Post, N. Y., Feb. 5, 1925, William Stevens Barnum, husband of Mary Caroline Andrews. Funeral from the residence of his brother-in-law, George C. Andrews, 93 Neperhan Road, Tarrytown, N. Y., on Sunday, the 8th inst., at 2:30 P. M. Interment Sleepy Hollow Cemetery.

BASS—On Thursday, Feb. 5, 1925, Elmina J., widow of Charles H., formerly of R. H. Macy & Co. Funeral services at 126 Riverside Drive Sunday, Feb. 8, 4 P. M.

BIGELOW—At Orlando, Fla., on Feb. 5, 1925, Rev. Loyal A. Bigelow. Funeral services at late residence, Essex, N. Y.

BLYTHE—On Feb. 5, Catherine, beloved wife of the late Walter Blythe, and mother of Robert, Grace, Mary and Veronica. Funeral from her late residence, 318 West 51st St.; thence to the Sacred Heart Church, where solemn requiem mass will be offered on Monday, Feb. 9, at 9 A. M. Interment Calvary. Automobile cortege.

BRENNAN—On Friday, Feb. 6, 1925, Lucy Lee, widow of Alfred Laurence Brennan. Funeral services private at her late home, 522 Mansfield Place, Brooklyn.

BRENON—Chandos, born in Dublin, Ireland, 1677, son of Edward St. John Brenon, deceased, and Frances Brenon. Died Friday, Feb. 6, at Hollywood, Cal. He is survived by his mother, his widow, Esther, a sister, Roma Brenon and Herbert Brenon, his brother. The body will be sent to New York for interment in Woodlawn Cemetery, Wednesday, Feb. 11. Short funeral services will be held at Campbell's Undertaking Parlors on that date.

BUEK—Charles, Jr., aged 46, beloved husband of Edith Cotton Buek, on Feb. 4, at Marion, Pa. Services at 3 P. M. Saturday, Feb. 7, at his parents' home, Westport, Conn.

BURT—S. Carissina, in her 83d year, wife of the late William E. Burt and daughter of Harriet Cornelia Ely and William Green, Feb. 4, 1925. Services at her late residence, 357 Clarendon Place, Orange, N. J., on Monday, Feb. 9, at 10 A. M. Interment private.

CABLE—George W., at St. Petersburg, Fla., Jan. 31. Funeral services at Edwards Church, Northampton, Mass., Sunday, Feb. 8, at 2:30 P. M.

CARLE—At Congers, N. Y., on Feb. 5, Irving, beloved husband of Ada. Funeral services Saturday, Feb. 7, at 8 P. M., J. Leber & Son's Funeral Chapel, Bergenline Av., corner Oak St., West Hoboken, N. J. Interment at U. V. and N. J. Crematory Sunday at 2 P. M.

CHAMBERLAIN—On Feb. 2, Edward B. Chamberlain. Funeral service Saturday morning, at 10 o'clock, at 18 West 89th.

CHAPUIS—Regina L., Campbell Funeral Church, Broadway at 66th St., Saturday, 10 A. M.

CHIPMAN—William Everett, theatrical manager of 9 Dongan St., Elmhurst, L. I., age 58, beloved husband of Ada Chipman, on Feb. 5, 1925. Masonic Funeral services from R. A. Stanton Funeral Parlors, 47 Broadway, Elmhurst, L. I., Saturday evening, Feb. 7, at 8 o'clock. Funeral Sunday, Feb. 8, 1925, 10 A. M. Interment Mount Olivet Cemetery.

COOPER—Harriet M., mother of Frank George, Rufus and Mrs. Eva Engels. Services Sunday at 149 East 97th St. at 5 P. M. Interment Mt. Hope Cemetery, Rochester, N. Y., on the arrival of the 8 A. M. train Monday, Feb. 9. Rochester papers please copy.

CORSA—Feb. 6, Florence S., beloved wife of William H. Corsa. Funeral services at the residence of her aunt, Mrs. Frank Burt, 701 West 180th St., Monday, at 2 P. M. Interment Mount Hope Cemetery, Westchester, N. Y.

CRANDELL—At Newburgh, N. Y., Friday, Feb. 6, 1925, Jeannette Mills Baker, wife of the late Rev. George Crandell. Funeral services will be held at her late residence, 176 Grand St., on Monday afternoon at 3:30 o'clock. Interment at Cedar Hill Cemetery.

EDWARDS—At St. Luke's Hospital, on Feb. 5, George W. Edwards of 123 Seamen Av., New York City, husband of Carrie Edwards. Funeral services at August Eickelberg's Parlors, 934 8th Av., near 55th St., at 8 o'clock tonight (Saturday). Members of Metropolitan Lodge 273, F. & A. M., are invited to be present.

FELLER—Mary, beloved wife of the late Jacob and dear mother of Elizabeth, Lottie, Esther, Dorothy and Ben. Funeral from her late residence, 845 Stebbins Av., on Sunday, Feb. 8, at 2 P. M.

FIFER—Feb. 6, 1925, Adaline Fifer. Services Stephen Merritt's Harlem Chapel, 304 West 126th St., Sunday, 1 P. M.

FORMAN—On Thursday, Feb. 5, 1925, Mary W. Forman, beloved wife of the late Dr. Samuel R. Forman. Funeral services at the residence of her son, Dr. Howard S. Forman, 640 Bergen Av., Jersey City. Funeral services private.

FRENCH—At New Rochelle, N. Y., Feb. 5, 1925, Ida Fedora Launitz, widow of Hamline Q. French, in her 79th year. Funeral services at Christ Church, Pelham Manor, N. Y., on Saturday, Feb. 7, at 2:30 P. M. Train Grand Central 1:51, Pelham 2:06; trolley to church.

GOODWIN—On Feb. 6, 1925, Captain Frederick A., husband of the late Margaretta C. Goodwin. Funeral services will be held on Sunday, Feb. 8, at 2 P. M., at Chapel of Madison Av. Baptist Church, 60 East 31st St. Relatives and friends are invited to attend, also members of 71st Regiment Veterans' Assn. Interment at Cypress Hills Cemetery.

Died.

GOODWIN—Veterans of the Seventh Regiment, N. G. N. Y.: With sincere regret announcement is made of the death on Feb. 5 of Frederick A. Goodwin (Sixth Company).

WILLIAM C. FISK, President.

GRAYDON—At Banning, Cal., Feb. 5, Donald M., age 29, beloved husband of Alice Simpson Graydon and son of Samuel D. and Mary A. Graydon.

HARPER—On Thursday, Feb. 5, at the residence of her sister, Mrs. Albert E. Richardson, 203 Macon St., Brooklyn, Estelle Shillman, beloved wife of the late George S. Harper. Funeral services at the Fairchild Chapel, 85 Lefferts Place, near Grand Av., Brooklyn, on Monday, Feb. 9, at 2 P. M.

HARRIS—Mrs. Lucia J., formerly of New Orleans, mother of Mrs. Samuel M. Barlow of New York and of Walter J. Harris of Oakland, Cal., on Friday, Feb. 6. Private services at residence of Mr. Barlow. New Orleans papers please copy.

HASTINGS—Suddenly, on Feb. 5, Agnes Whittaker, beloved wife of Harold W. Hastings, and daughter of Charles F. and Agnes Whittaker. Services at the Church of the Beloved Disciple, 80th St., between Park and Madison Avs., on Sunday, Feb. 8, at 2 P. M. Interment private.

HELLER—Benjamin, beloved husband of Louisa. Funeral services Sunday, 10 A. M., at his late residence, 199 East 101st St.

JEWETT—At her home, Medfield, Mass., Feb. 5, Louise, wife of Edward Jewett and daughter of the late Henry and Caroline Kellogg of Hartford, Conn. Funeral at the Congregational Chapel, Bernardston, Mass., 12 o'clock, Saturday, Feb. 7. Interment private. Hartford papers please copy.

JOHNSON—Wardell Stiles, infant son of Mr. and Mrs. Enola Johnson, (nee Ruth Fordyce Stiles), at Morristown, N. J., Feb. 6. Services at late residence, Sunday afternoon, 2:30 o'clock. Interment private. Washington and New Orleans papers please copy.

KAY—Suddenly, on Feb. 3, Gustave, beloved son of Francis and Johanna Kay, in his 23d year. Services will be held at Jackson Chapel, 1,961 Washington Av., Saturday at 2 P. M.

KENNEDY—On Feb. 4, James Kennedy of 44-A Hampton Place, Brooklyn, son of the late James and Susan Stoker Kennedy. Funeral services at the Episcopal Church of St. Mark, Eastern Par

JERSEY MOSQUITOS STARVING TO DEATH

A Scientist Reveals That Minute Quantities of Poison Destroy Wrigglers' Food.

AUTOS HELPING KILL PEST

Dripping Oil Runs Into Roadside Ditches, Extermination Association Is Told.

Special to The New York Times.

ATLANTIC CITY, N. J., Feb. 6.—The discovery of a method to exterminate mosquitos by starving them to death was announced here today by Dr. William Rudolfs, a biochemist, before the twelfth annual convention of the New Jersey Mosquito Extermination Association in the Hotel Traymore.

Dr. Rudolfs, who is stationed at the State Agricultural Experiment Station, said that the new method was in very successful operation in New Jersey.

"When in the wriggler or larval stage," said Dr. Rudolfs, "the mosquitos have jaws and feed on bacteria and other minute forms of vegetable or animal life. By putting chemicals in ponds and creeks this food matter is destroyed thus depriving the young mosquitos of their food and causing them to starve before they have grown their stinging bills. The quantity of chemical required is so small that it will not injure fish or plant life.

"New Jersey is the first State to adopt this method of fighting mosquitoes. It has been very successful and we are now developing a poison to use that will be extremely economical."

The dripping of oil and gasoline from automobiles along the roads also is helping to kill off mosquitoes, according to Dr. Percy Viosca, Jr., entomologist, of New Orleans. The oil, he said, gets into ditches lining the roads and prevents mosquitos breeding there.

Elimination of malaria-carrying mosquitoes which infect workers in agricultural sections will largely solve the world's food problem by increasing farm production, declared Dr. Jacob G. Lipman, director of the State experiment station. Dr. Lipman said this eventually would open to cultivation a million acres of idle ground in New Jersey.

Dr. Leland O. Howard, Chief of the Bureau of Entomology, United States Department of Agriculture, told of the use of army airplanes which fly over mosquito breeding areas, scattering chemicals which kill mosquitoes. A French scientist, he said, recently discovered a "stingless mosquito" which did not harm human beings but attacked and destroyed all other mosquitoes. Dr. Howard said, however, that the difficulty in breeding the "stingless" type made their use here impractical.

Mrs. Bertha H. Boynton of Woodbridge, N. J., was elected President of the New Jersey Mosquito Extermination Association. Mrs. Boynton is the first woman to head the organization. Other officers chosen were Spencer Miller of South Orange, First Vice President; Dr. G. Vanvoris Warner of Red Bank, Second Vice President; Dr. Thomas J. Headlee of New Brunswick, Secretary; Frank W. Miller of New Brunswick, Assistant Secretary, and Louise Jackson of Jersey City, Treasurer. Dr. William S. Dernall and Hubert Somers of Atlantic City were elected to the Executive Committee.

Word was received by the convention that the Boy Scouts of New Jersey, on order from their headquarters, would aid in the extermination work.

FORD AGAIN PLEADS FOR BOOK CENSOR LAW

Old Statute Crushed by Court Decisions, He Declares in Harlem Address.

Discussing the pending Cleon Books bill at the Harlem Educational Centre last night, Supreme Court Justice John Ford declared that a new statue prohibiting the dissemination of obscenity was needed because the life of the present statute has been crushed out by decisions of the courts.

Asserting that the suppression of printed and pictured obscenity had been for fifty-six years the public policy of the State, Justice Ford said there never has been any doubt that the laws passed by successive Legislatures represented the dominant moral sentiment of the people, and that they still represent it. He then read the statute enacted in 1909 for the suppression of obscenity and vice, and said:

"That statute as read to you is the law as it stands today. One would think that a mouse could not crawl through it, so carefully worded and all inclusive is its language. Yet the life has been crushed out of it by the lower courts. Under their perversion of the plain language of the act, a deluge of obscenity engulfs the land."

The Justice cited criticisms of current fiction by Edwin Markham and other poets and writers and said that the placing of vile literature in the hands of the young was a menace that threatened the decline of the nation.

Declaring that the word censorship in connection with the proposed bill was very often misused, he said:

"This talk about censorship is ignorant or dishonest. Censorship of obscenity! There can be no such thing. The dissemination of obscenity is the crime. Every citizen is required by law to act as a censor of crime; that is, to reveal to prosecuting officials any knowledge he has of the existence of crime.

"Censorship by jury! Yes, that is the censorship we advocate. We have it now in the letter of the law. The jury, the constitutional triers of fact, with power over life and death, our personal liberty and our personal rights—that is the tribunal before which must be haled the perpetrator of the crime of obscenity."

DIDN'T KNOW SHE WED, ACCUSED WOMAN SAYS

Mrs. Marion E. Waller, on Trial for Bigamy, Thought Only a License Was Issued.

Mrs. Marion E. Waller, 38 years, of 151 West 122d Street, Manhattan, went to trial before Judge Burt J. Humphrey in the Queens Supreme Court yesterday on a charge of bigamy, growing out of her marriage on Feb. 3, 1924, to William Waller of 120 East Tenth Street, keeper of the Willis Avenue Bridge in the Bronx. The marriage was performed at the home of a friend of Waller's in College Point.

Waller testified yesterday that after his marriage his wife went to her home and he went to his home and they never lived together. He said he had paid her more than $3,000, however.

Mario Presto of 298 Willis Avenue, the Bronx, testified that he was married to Mrs. Waller at the Marriage License Bureau in the City Hall on April 3, 1923, and left his wife several days after their marriage. Assistant District Attorney James Conroy presented a copy of Presto's marriage license secured by Presto and a certificate of Deputy City Clerk Thomas Maher that he had performed the marriage ceremony.

Mrs. Waller testified she had never known she was married to Presto. She remembered obtaining the license, but said it was agreed between them that the ceremony was to be performed by a Catholic priest. Presto left her immediately after the license was obtained, she said, and met her several times afterward. Each time, she said, he demanded money before the ceremony was performed and she would not give it to him. Mrs. Waller also asserted that once when Presto was visiting her a letter dropped out of his pocket, which she found was signed "Your loving wife." This led her to believe that Presto was married.

The case will be concluded today.

TINCHER BARS OUT MARSH.

Latter Threatens Kansas Representative After Row in Committee.

Special to The New York Times.

WASHINGTON, Feb. 6.—Benjamin C. Marsh, Managing Director of the Farmers' National Council, threatened Representative J. N. Tincher of Kansas with criminal libel today, after the two men had engaged in a wordy combat in the House Agricultural Committee.

The affair began when Mr. Marsh attacked the President's Agricultural Commission and stated that Mr. Coolidge was merely giving the farmers "a gold brick." To this Mr. Tincher replied that Mr. Marsh was a "character assassin," and did not actually represent agriculture.

At the same time Mr. Tincher gave notice that he would object to future appearances of Mr. Marsh before the committee. He moved to exclude the latter from the committee room, but Chairman Haugen said the objection of one member to the witness was sufficient, and therefore no vote would be necessary.

"Well, I shall object to hearing him now or in the future," Mr. Tincher exclaimed.

Mr. Marsh left the room, but later he gave out this statement:

"Congressman Tincher's statement that I do not represent any farmers and have never supported any constructive measures is not only a lie, but, probably, libelous civilly and criminally, unless he is coward enough to hide behind the petticoats of legislative immunity.

"It is surprising that Mr. Tincher, who was very hard run in the last campaign by the lady who was his opponent, doesn't care to have the truth told about the gold bricks that President Coolidge and manufacturers of agricultural implements are advocating for farm relief measures. Those facts will be given the farmers in spite of Mr. Tincher."

"He's a nuisance, and does not represent anything," Mr. Tincher commented when he saw the Marsh statement.

WOMEN TEACHERS ANNOYED

Boy Accused of Directing Catcalls at Calisthenic Class

Catcalls directed at women calisthenic instructors at the Junior High School, on Twentieth Street between First and Second Avenues, yesterday caused John O'Halloran, 16 years old, of 321 East Nineteenth Street, a student at the High School of Commerce, to be arraigned in Yorkville Court on a charge of disorderly conduct. Magistrate Louis B. Brodsky paroled him until today, when he promised to have the boy's mother in court to listen to her son's predicament.

O'Halloran and a group of his friends were chased from the Junior High School gymnasium by William K. Franklin, Principal of the school, who captured O'Halloran. According to the Principal, the boys have made daily visits to the school, annoying the instructors, whose classes are made up of male students.

LOST AND FOUND

Advertisements received until midnight. Telephone LACkawanna 1000.

LOST.

BAG, in 20th Century taxi, Monday evening; $10 reward if returned. Krenning, 410 Riverside Drive. Cathedral 7597.

BANK BOOK, lost or stolen, No. 242082 of the Harlem Savings Bank, 130 East 125th; return to bank.

BILL FOLDER containing $100 or more in New York City, Wednesday evening, Feb. 4; reward. Phone Richmond Hill 2514.

BRIDGE (two teeth) lost Times Building to 6th Av.; reward. Bryant 9427.

BUNCH OF KEYS, taxicab, late Thursday night; reward if returned to John H. Plenski, 493 Madison Av. Murray Hill 2890.

CIGARETTE HOLDER and fountain pen lost in Room 1021, 165 Broadway; $25 reward will be paid if returned, and no questions asked. Telephone Cortlandt 6926.

COIN PURSE, tan, lost Thursday between Gimbel Brothers and Penn. Long Island Station; reward. Vanderbilt 2990.

GLASSES on East 54th; Tuesday; reward. Raymond, 58 East 54th. Plaza 8100.

POCKETBOOK lost at Victoria Theatre, 125th; contained chauffeur's license No. 209224, paper. Return Eskola, 15 West 120th.

PORTFOLIO, containing music, lost Wednesday night in Mogul taxicab, Perham, 349 West 85th, or call Schuyler 9076; reward.

PURSE, black, containing watch and money, around Pennsylvania Hotel; reward. Whitehall 5956.

PURSE, lady's, silk, containing ring, money, theatre coupon. Communicate F 130 Times.

VICTROLA, portable, in taxi, Friday; reward. 66 East 54th. Plaza 2920.

LOST

Louisville & Nashville Railroad Company Stock Certificate No. NY 26084 for six (6) O shares, dated May 7, 1923, in name of Jennie T. Draper, and Louisville & Nashville Railroad Company common stock fractional scrip certificates, Nos. 4703 and 4704, dated May 7, 1923, in bearer form, for $12.50 each, aggregating $25. Application will be made to the company for the issuance of duplicate certificates. All persons are warned against negotiating the above-mentioned original certificates.

DAVID S. DRAPER.
Executor for Jennie T. Draper, deceased, care Pendleton, Anderson, Iselin & Riggs, 25 Broad St., Borough of Manhattan, New York City.

Jewelry.

BAR PIN, diamond, marquise shape, set in platinum with gold back, lost Friday, Feb. 6; liberal reward if returned to Hotel Plaza, 59th and 5th Av.

BARPIN with white gold filigree top and small diamond in centre; reward. Phone Raymond 1072.

BROOCH—Lost Friday afternoon, a ruby and diamond brooch, shape of a flag, between 51st St. and Hotel Belmont; $100 reward. Return to Cashier, Hotel Belmont, Park Av. and 42d St.

CIGARETTE CASE—Gold, initials "M. H. Y." Tuesday evening in taxi; suitable reward. Phone Butterfield 6084.

DIAMOND BROOCH, Tuesday night, between Volsons, 53 and Holland-America Pier, Hoboken; $100 reward. Schuyler 5756. Apt. 65.

LORGNETTE, platinum, Wednesday evening, Park Av., 40th St., vicinity Murray Hill Hotel. Return 65 Park Av.

LORGNETTE, platinum, lost at Beaux Arts Ball; $20 reward. Return 120 East 38th.

NECKLACE, pearl, double strand, with diamond, 5th Av. bus or taxicab, Sunday evening; reward. McCann, 3,088 8th Av.

PEARL HORSESHOE, lost morning of Feb. 6; reward. Mr. Kahn, 190 West 86th.

PIN—Platinum, pearl and diamond pin, basket shaped, in 5th Av. store Thursday afternoon; reward; return to George Griswold, 240 Madison Av., on Monday morning.

PIN lost in Macy's Store, pearl and sapphire crescent; good reward. Notify V. K. M., Room 110, Hotel Collingwood, New York City.

RING (lady's), platinum, set with emerald and 14 diamonds, lost vicinity of Times Square Tuesday night or Wednesday morning; suitable reward. Phone Franklin 1762.

RING (lady's), platinum, with square cut emerald, lost between Hotel Hamilton and Amsterdam Av. and West 72d St., or at hotel; suitable reward. Phone Endicott 8810.

RING, small heart-shape diamond, circle sapphires, in Ritz-Carlton Hotel, 8:30 Friday evening; reward. T 44 Times.

WEDDING RING—Inscribed G N to M J, 6-27-21; reward. J 742 Times Downtown.

WRIST WATCH lost; platinum, diamond and sapphire with pearl bracelet, Wednesday night, Feb. 4, between 8 and 11, vicinity of Booth Theatre or Riverside Drive and 102d St. Liberal reward if returned to Schumann's Sons, Inc., jewelers, 4 West 50th St.

$500 REWARD.

Lost, Monday evening, Feb. 2, at Fulton Theatre, bracelet containing 14 large and 30 small diamonds; reward paid immediately upon return; no questions asked. Room 616, 30 Maiden Lane.

Wearing Apparel.

FUR—Hudson seal stole, marked Carson, Pirie, Scott & Co., Chicago; probably left in taxi; reward. S. W. Dunning, 150 Nassau St.

NECKPIECE, silver fox, on Madison Av. car, at 70th St., Feb. 3. Liberal reward if returned to Mrs. Ruland, 772 Park Av., Butterfield 9065.

Cats, Dogs and Birds.

DOG, wire haired fox terrier, wearing Bide-a-Wee collar, vicinity Henry Miller Theatre. Return to Helen Hayes, Henry Miller Theatre. Liberal reward.

FOX TERRIER, wire haired, puppy, six months; lost neighborhood 63d St., Lexington and Park Avs.; brown head, white body, no collar; $10 reward. Return Mrs. Bradley, 123 East 63d St.

WIRE HAIRED TERRIER—Lost, collar mark Conde Nast, Newport, R. I.; brown and gray head, black spot on back; last seen West 44th St.; reward. Phone Mr. Newman, Vanderbilt 2400.

FOUND.

SPECTACLES, gold-rimmed, found near 37th St. A 588 Times.

THE John Wanamaker STORE NEWS

Broadway to Fourth Ave., 8th to 10th Street — *Formerly A. T. Stewart* — *Telephone Stuyvesant 4700* — *Store Hours: 9 to 5:30*

Good News of the February Furniture Sale on Page 9

From the Writings of the Founder

"Thou, too, sail on, O Ship of State!
Sail on, O Union Strong and Great!"

These lines of Longfellow's poem in the "Building of the Ship" are worthy of timely mention.

Read the whole poem, closing with:

"Our hearts, our hopes, our prayers, our tears,
Our faith triumphant o'er our fears," etc.,

and let young Americans learn the poem by heart that it may be often repeated in their gatherings.

"It has a wonderful spirit in it to stir all who hear it," so said one of our great statesmen, whose face was wet with tears when he heard it recited for the first time.

Let us do everything to cultivate greater Americanism.

(Signed) John Wanamaker

Five new Spring models in

Women's Shoes at $10

Smart new shoes that we particularly chose for the young college girl and the business woman whose purse limits her to a few pairs of shoes each season. With them in mind we selected these models because they are the types we believe will be good right through the Spring and early Summer.

Oxfords—a new straight-tip model in tan calfskin, and a new two-eyelet model, with plain toe, in patent leather and tan calfskin.

Sailor bow pumps—patent leather combined with gray kidskin.

Bow-trimmed gored pumps—patent leather and tan calfskin.

Gored pumps, with a new strap effect over the instep—patent leather and tan calfskin.

First Floor, Old Building

Women's Linen HANDKERCHIEFS

5,000 at 12½c; six for 70c

The 18c to 25c grades

Plain white or colored handkerchiefs with ¼-inch hemstitched hems. Colored handkerchiefs with colorful hand-embroideries. White handkerchiefs with white or colored embroideries—beautifully done by hand. White handkerchiefs with woven colored borders.

Men's Linen Handkerchiefs
25c—$2.75 dozen
35c—$3.85 dozen

For the 35c to 50c grades

At 25c—Soft white linen with ¼-in. hemstitched hems.
At 50c—A finer quality linen, with ½-in. hemstitched hems.

Main Aisle, Old Building — Street Floor, Old Building

Women's Stamped Frocks

(SEMI-MADE)

$4.50 and $5.25

The Art Needlework Store is presenting a complete new collection of women's stamped frocks for morning and sports wear. These are all painstakingly made and are stamped in a pleasing choice of new designs—borders and all-over patterns—for French knots and an outline stitch that gives the effect of heavy embroidery. Colors are exceedingly attractive.

Suedine Frocks, $4.50
Striped English Broadcloth Frocks, $4.50 and $5.25
Mummy cloth Frocks, $4.50
Children's stamped Bloomer Frocks, $1.15
(SEMI-MADE)

Adorable little frocks of fine checked gingham, stamped in five new patterns. Blue, green, brown and black with white. Sizes 2 to 6.

First Floor, Old Building

Little Girls' Bloomer Frocks

$1.85 and $2.85

For the $2.95 and $3.95 grades

The types of frocks that are only to be found in the most exclusive specialty shops. These were all made to our order after models that reflect the newest tendencies of the mode as Paris interprets it for little Miss 2 to 6.

Fine checked and plaided ginghams, fascinating English prints, and chambray. Beige, French blue, orchid, pink, red and green.

Third Floor, Old Building

THESE MISSES' FROCKS ARE DECIDEDLY DIFFERENT AND VERY CHIC!

New, of Course—and Specialized at $39.50

The latest news from Paris says that the jumper of the smart two-piece frocks is frequently of a fancy material. And here we have it in a frock of kashmir woolen with jumper of a stunning striped woolen—the skirt is edged with the stripes, too. The skirt has the new box pleated front which was sponsored by CHANEL. Illustrated.

Another new tailored frock—one piece in this instance, is fashioned of a plain, kashmir woolen with deep plaid border—the latter is deep enough to give the effect of being a skirt of a plaid material. Very cleverly designed, indeed! Illustrated.

Covert cloth is featured in another tailored frock.

The new silk frocks are delightful, too!

For this reason we could not resist illustrating a crepe satin frock with the new box pleated flounces that give the new tiered effect introduced by BERTHE.

Georgette crepe frocks—beautifully pleated.

Crepe de chine and crepe satin frocks with all the new *little touches* which are now so important.

Fur-trimmed Coats, $39.50

Our $59 to $75 grades

Only 50 of these coats of fine pile and suede-finished materials, trimmed with the most favored furs of the season.

Second Floor, Old Building—Tenth St. Side

IN THE AUDITORIUM
Today, Feb. 7th, 2:30 P. M.
Mrs. Carter-Waddell
presents her pupils in a
Dance Recital
First Gallery, New Building

A Dispersal of
Tunic Blouses at $2.95

for the $5 grade

Tunic blouses of wool jersey, attractively tucked, with smart-fitting little collars and cuffs of self material or of white linen. These in beige, rust, navy blue and black.

Blouses of an imported checked material, ingeniously beaded or finished with rows of gilt buttons. Maize, French blue or coral. Sizes 36 to 42.

Second Floor, Old Building

Silk Petticoats and Pettibloomers

$3.95

Silk jersey petticoats—embroidered. Radium silk petticoats—made shadow-proof by hip facings; embroidered; trimmed with narrow frills, or attractively finished with lace.

The pettibloomers of Milanese silk jersey or treco silk are cut generously full and are carefully reinforced. These have the double shirred or pleated cuffs, or are finished with petal frills.

Smart street shades in both petticoats and pettibloomers. Flesh and white, too, in petticoats.

Third Floor, Old Building

Cocoanut Brittle, 30c lb.

Clear golden brittle, deliciously crisp. The usual price is 40c lb.

Molasses Cream Kisses, 35c lb.

Cream kisses that melt lingeringly in your mouth. The usual price is 50c lb.

Street Floor, Old Building
Street Floor, New Building

THE NEWS OF THE OPENINGS OF JENNY AT 11 A. M. AND DRECOLL AT 3 P. M.—BY

Direct Cable from Paris to Wanamaker's

ALSO—an exclusive display of the *new French silks:*
Little talks on fashions by a woman who knows:
And fashions illustrating the TREND OF THE MODE will be

Worn by Mannequins

PRESENTATION IN GRAY FASHION SALONS, SECOND FLOOR, OLD BUILDING

Printed Silks, 60c yd.

We had to buy the maker's entire stock to get it at this extraordinarily low price.

A heavy, unfinished, lustreless silk with a suede feeling which will make perfectly charming informal day frocks. And it can be used with great success for decorative purposes around the home.

Four effective patterns

Each printed in four different color combinations. 36 inches wide.

Street Floor, Old Building

MANY REAL PRIZES IN THE $12,402 SALE OF

Women's Silk Stockings

A collection of fine silk hosiery, from a nationally-known maker, that includes the wanted types of silk stockings in the wanted new colorings.

At $1.35
Irregulars of $2 to $2.50 grades

Sheer silk, with lisle tops—plain or with openwork Paris side clocks. Sheer silk—silk from top to toe—in a fine, even gauge.

At $1.65
Irregulars of $2.75 to $3.25 grades

Medium weight and sheer silk stockings—many of the latter with a patented device that prevents garter runs.

At $1.95
Irregulars of $3.50 to $5 grades

Lovely sheer silk stockings—some 48 gauge—with beautiful openwork side clocks.

Beige	*Gray*	*Rosewood*
Rachelle	*Rose*	*Nude*
Silver	*Gold*	*Walnut*
Taupe	*Brown*	*Black*
	Gunmetal	

Sizes 8½ to 10 at each price, but not in every color or style.

Street Floor, Old Building

Wanamaker Shops for Men

4,560 More Eagle Shirts

to which we have added

3,600 Wanamaker Shirts

$1.70 (3 for $5)

BOTH GROUPS OF $2.50 TO $3 GRADES NEVER ON SALE BEFORE

It was a great sale—the Eagle sale of Tuesday. As we said, we could get no more of the Eagle shirts of the grades advertised—but we did manage to get 4,560 beauties of the $2.50 to $3 grades. The same fine workmanship, the same fine fabrics that have made Eagle shirts famous all over the country.

In the Eagle shirts you have choice of their fine fabrics, many exclusive with these shirts. In the Wanamaker shirts there are broadcloth and madras to choose from. Plain broadcloth in blue, gray, tan or white. These in collar-attached or neckband styles. Plain color broadcloth, self-striped. These in neckband style. Striped madras in neckband style. The Eagle shirt group has shirts with stiff or soft matching collar. With attached collar. In neckband style.

These shirts will go out in dozens and half-dozens, as soon as the news gets around. If you saw the crowds buying on Tuesday, you'll know that it's a good idea to get here early for first choice.

Eagle Fabrics

Cotton pongee
Oxford
Parsee prints
Cardiff cord
Decoray

* * *

MEN'S SUITS $32

$45 to $50 grades

Cassimeres and cheviots in a wide range of patterns and in the models that men are calling for now.

The suits answer all of our specifications except that collars and lapels are not hand-felled. So we bought them when the maker came to us, for we could not pass by this opportunity to give the men of New York really fine suits for little money.

There are all sizes in the group for men of all builds. And there are savings of $13 to $18 on every suit!

OVERCOATS $15

The $25 grade

A group of overcoats in the Broadway Store that should walk out in a hurry. All-wool, every one of them, and answering all of our standards of FABRIC QUALITY. Big good-looking ulsters. Trim single-breasted box coats. Double-breasted box coats. In the good patterns that men want. In the good fabrics. At goodly savings!

There are all sizes in the group now—but as soon as the crowds start coming the sizes won't last long. Better come early!

SPECIALIZED SERVICE — STREET FLOOR — NEW BUILDING

WOMEN WANT ONLY AMERICANS HIGH UP

Adopt Resolution Favoring Bar Against Foreign-Born in Important Government Posts.

PLAN HISSED AND CHEERED

Lawyer Denounces Proposal as Undemocratic and Defends Record of Non-Native Officials.

NEW OFFICERS ARE ELECTED

Club Federation Also Asks for Woman Regent and Higher Pensions for Police Widows.

The New York Federation of Women's Clubs held its sixty-sixth convention at the Hotel Astor yesterday. More than 1,500 delegates and members, representing 526 clubs, were present. Mrs. Thomas Slack presided.

After the reading of reports of officers and committees the morning session turned to the consideration of ten resolutions. These, with two exceptions, were adopted without serious opposition.

A sharp discussion arose when Miss Genevieve K. B. Andrews, President of the Women's Republican Association of the State of New York, presented a resolution "recommending that no person except a natural-born citizen of the United States be eligible to be a Justice of the Supreme Court, a member of the Cabinet or Speaker of the House of Representatives."

"While the loyalty of naturalized citizens to this country is unquestioned in the vast majority of cases," said Miss Andrews, "it is only human that there should remain in the hearts of these citizens a tug of sympathy and affection for the land of their birth. But among the thirty officials surrounding the President, who must be native born, this heart-felt sympathy must be rooted in American soil and no other."

Opposition Is Expressed.

As Miss Andrews spoke there arose an excited buzz of whispered comment, punctuated with applause. No sooner had she stopped than Miss Hortense Lersner, a lawyer, denounced the resolution as undemocratic and un-American. "We have only to recall Jacob Riis, Alexander Hamilton, Samuel Gompers and a host of others," she said, "to realize that exclusion of such men from any public office would be a violation of American principles and ideals."

As she went on her voice was drowned in a storm of hisses and applause, until Mrs. Slack called the meeting to order. After a few minutes of further discussion the resolution was carried.

Another resolution was to petition the Governor to reappoint John S. Kennedy to the State Commission of Prisons. This was presented by Mrs. John H. Griesel, Chairman of Penology.

Others follow:

That the Federation recommend its constituent organizations take steps to inform their members of the needs of the city institutions in the interest of suitable and adequate care of unfortunates; that it urge the fiscal authorities to give careful consideration to the requests of the responsible departments for funds to safeguard and maintain the wards, and that it send copies of this resolution and of any resolution passed by constituent organizations to the Secretary and to each member of the Board of Estimate. Presented by Mrs. W. S. Brumaghim, President of Minerva.

Want Vagrancy Amendment.

That the Federation protest against the discrimination against women in the vagrancy laws, and urge the enactment of an amendment providing equal punishment for men and women. Presented by Miss Lillian Story Griffin, Chairman of Legislation.

That the Federation petition the city that funds be appropriated and immediate steps be taken to provide buildings for Hunter College, and that copies of this resolution be sent to the Mayor and the Board of Estimate. Presented by Mrs. Maxwell Hall Elliott, President, Associate Alumnae of Hunter College.

That the Federation present to the Senate and the Assembly a petition urging the election of at least one well-qualified woman to the Board of Regents. Presented by Miss Eleanore F. Hahn, Chairman of Education.

And that the federation approve the petition of the Policemen's Widows' Benevolent Society to increase the Policemen's Widows' pensions to $600 a year, and that it send copies of this resolution to the Mayor, the Board of Aldermen and the Board of Estimate. Presented by Dr. Anna W. Hochfelder, Chairman of Civil Service.

Only Two Are Defeated.

The resolutions defeated urged the election of Mrs. John J. Schoonhoven to fill the vacancy on the Board of Regents and more public playgrounds. The former resolution failed because the federation does not support individual candidates.

The afternoon session was concluded by a debate on the Child Labor Amendment, Joseph T. Cashman taking the negative and Wiley H. Smith the affirmative.

Officers elected were: President, Mrs. William D. Sporborg; First Vice President, Mrs. Willis P. Milner; Second Vice President, Mrs. John B. Clark; Third Vice President, Mrs. Alfred H. Hausrath; Fourth Vice President, Mrs. William Seguine; Fifth Vice President, Mrs. Park Matheweson; Recording Secretary, Mrs. Dean G. Edwards; Corresponding Secretary, Mrs. Malcolm P. MacCoy; Treasurer, Mrs. Daniel R. Roger, and Historian, Mrs. Almeda M. Castello.

Club Presidents Convene.

Special to The New York Times.

NEW ROCHELLE, N. Y., Feb. 6.—Twenty-five women's clubs of the First, Second and Ninth Districts of the New York State Federation of Women's Clubs were represented here today at a meeting of the club Presidents at the New Rochelle Woman's Club.

The session was opened by Mrs. Charles J. Dunlap, President of the local club. Mrs. Charles Gregory, Chairman of the federation Better Homes Committee, made an address.

SAY SANTA BARBARA WAS HOME OF THE RACE

Museum Men Assert Skull Found There Locates First Abode on the Continent.

SANTA BARBARA, Cal., Feb. 6.—H. S. Gladwin, honorary curator of the Santa Barbara Museum of Natural History, and D. B. Rogers, formerly with the Smithsonian Institution and now of the local museum staff, announced today recent discoveries showed to their satisfaction that the first home of the human race in the Western hemisphere was the site of Santa Barbara and neighboring communities.

The assertion was in substantiation, they said, of tentative statements made a year ago by J. P. Harrington of the Smithsonian Institution at the time the skull of the "homo barbarensis" was exhumed. The "homo barbarensis" was considered by some authorities the American prototype of the Neanderthal man found in Southwestern Europe.

"Any one who tries to put any actual date on the remains we have uncovered at this time is rather presuming," said Mr. Gladwin. "Personally I doubt that man has lived on this continent more than 10,000 years. But whenever it was, he settled permanently in Santa Barbara first."

Soviet Fooled London on Shaw; Didn't Stop His Play 'Saint Joan'

Special Cable to THE NEW YORK TIMES.

MOSCOW, Feb. 6.—The story published in London recently and cabled to New York that the Soviet Government of Russia, in revenge for George Bernard Shaw's criticisms of its leaders was about to stop his play, "Saint Joan," was not true, despite London's joy in Mr. Shaw's supposed discomfiture.

"Saint Joan," which was first produced here three months ago, is still running regularly. Alexander Tairoff, director of the Kamerny Theatre, who produced the play, assured THE NEW YORK TIMES correspondent today that no attempt was ever made by the authorities to prohibit the play, either before or after Shaw's famous letter on the Bolshevist leaders. He added:

"There was practically nothing eliminated from the original text except a few phrases which might convey the impression of a miraculous nature in certain events."

EQUAL RIGHTS PLEAS HEARD BY SENATORS

Women Advocate and Oppose the Lucretia Mott Amendment Before Subcommittee.

STATE METHOD ASSAILED

Mrs. Smith, Woman's Party Chairman From New York, Says That Way Would Take 75 Years.

Special to The New York Times.

WASHINGTON, Feb. 6.—A constitutional amendment granting equal rights with men to the women of the United States was advocated and opposed by women appearing today before a subcommittee of the Senate Judiciary Committee.

The National Woman's Party, whose spokesmen occupied most of the day, is sponsoring the so-called Lucretia Mott Amendment, which is intended as a companion to the Susan B. Anthony, or Nineteenth, Amendment. Hearings have been held heretofore by the House Judiciary Committee and spokesmen for the Woman's Party are appearing before several State legislatures. The amendment was introduced in the Senate by Senator Curtis of Kansas, Republican leader of that body, and in the House by Representative Anthony, also of Kansas, a nephew of Susan B. Anthony.

Several New York women were here for the hearings. Among them were Mrs. Clarence Smith, New York State Chairman of the National Woman's Party; Mrs. John Jay White, member of the National Council; Miss Edith Aigne, Second Vice Chairman; Miss Mabel Vernon, Executive Secretary; Mrs. Abram Rosenblum, New York City Chairman, and Mrs. Mary Murray, member of the Industrial Council.

A great many discriminations exist in the several States against women, according to Miss Doris Stevens, Shelton Mathews, Legal Research Secretary of the party. She said that legal disabilities handicapped them in the professional, industrial and business world, and there are differences in the status of men and women in the guardianship of children, inheritance rights, property rights, citizenship rights, holding office, jury service and in many other ways.

Miss Gail Laughlin, of Portland, Me., and San Francisco, lawyer and Vice President of the National Woman's Party, argued that the amendment was needed for women in business and the professions as well as in industry. She said that women face great difficulties in gaining admission into the professions and business. Even now, after they have found their way in, she stated, they are under many disadvantages of prejudice which a doctrine of equality written into the Constitution would tend to erase.

Miss Laughlin declared that the vast majority of business and professional women in this country are opposed to the so-called protective laws for women. These laws, she said, were put through at a time when women of the business class were devoting all their energies toward national suffrage. At that time they were not organized, but now are.

Mrs. Smith said that the hearing before the Judiciary Committee was a significant event for women. During the long fight for suffrage, she declared, some feminists lost sight to a large extent of the fact that winning the right to vote was only a small part of the equal rights campaign inaugurated by Lucretia Mott and Elizabeth Cady Stanton at Seneca Falls, in 1848. The subject now, she said, is dedicussed by all the women's organizations.

"It would take seventy-five years," Mrs. Smith continued, "to secure equal rights through the State method. In New York three years ago we women introduced twenty-five bills amending specific laws and four were passed. Last year we introduced twenty-three bills. Four more were passed. At this session we have eleven more in the Legislature."

She added that women have to be watching constantly to see that rights are not taken away. Plans are now afoot, she told the sub-committee, to repeal the equal pay for equal work law affecting teachers in New York State. Equal rights laws in New York deal, she said, with equal guardianship and control of children, equal liability for sex offense, equal right to be appointed administrators of estates, equal rights to sit on juries, equal responsibility for illegitimate children, a woman's right to own her own labor and services and equal rights for women in industry.

"In reply to those who believe specific laws should be passed in the States and that a national amendment should not be passed," she continued, "in New York not a single organization appearing now in opposition to the Federal amendment has supported any specific State equal rights bill with the exception of jury service for women."

The amendment was endorsed by Mrs. Mary Murray, President of the Women's League of the Brooklyn-Manhattan Transit Company, where she is employed as a ticket agent.

"Women in industry need to be protected against their protectors," she said. "Those who are so eager to protect us, placing us in a class of weaklings, unable to decide for ourselves, are divided into two classes, the non-workers and the professional uplifters. The non-workers want women brought back out of industry so they can have plenty of maids. The professional uplifters are working women, all right, but they work for salary instead of wages and they neglect to say for whom they are working. They are willing to sacrifice their sisters in industry to keep their nice jobs."

Protest against the legislation was voiced by Mrs. Catherine Ludington, for the National League of Women Voters, who declared that the proposed blanket method of removing inequalities would result in the removal of some of the laws that have been enacted for the protection of women.

"What would the world be if it were not for the social workers?" she asked. "Are they not responsible for the labor legislation to a large extent?"

Miss Ethel M. Smith, director of the National Women's Trade Union League, opposed the amendment in behalf, she said, of laboring women. She declared the proposed law would not give the equal rights that are supposed to be contained in it, and would endanger the laws that have already been obtained.

"We believe," she said, "in retaining labor laws for women in order to bring them in striking distance of equality with men."

Mrs. Edward B. Cameron of Newport News, for the Woman's Constitutional League of Virginia, told the sub-committee that her organization believed the amendment is of communistic origin, and was part of "a world wide movement of revolutionary intent to abolish the home and to establish the new social order recommended by Karl Marx and Frederick Engels in the Communist Manifesto written in 1848."

DRY FLEET PICKS UP BIG LIQUOR ARMADA

Cutters Hang to Flanks of Craft Steaming Slowly to Anchor Off New Jersey.

BEACH AUTO PATROL BEGUN

Six Motor Cars With Armed Crews to Run Nightly from Seaside Park to Highland Beach.

The largest liquor fleet assembled in a year near the United States coast was sighted yesterday forty-two miles from New Jersey. The embottled armada was moving slowly northward, supposedly in search of anchorage.

A rusty old steamer led the procession. She was described as a vessel of about 3,000 tons. Behind her were smaller steamers, freshly painted in battleship gray, several schooners and a converted yacht.

Playing around them like a school of porpoises at several miles distance were two large flotillas of United States Government boats. Among them were Coast Guard cutters and speedboats. They had cleared their decks and were ready to intercept any rum-runner trying to reach the liquor fleet and take an illicit cargo ashore.

Case goods were piled high on the decks of some of the first line liquor ships. The Coast Guard spent little time trying to identify or count them, though estimating the number at a dozen. The guard was busy inaugurating a new land patrol in which motor cars are being used by armed guardsmen.

The vessels actually sighted may represent only a part of the liquor fleet about to anchor near New Jersey and Long Island. They were so far out that others may well have lain beyond them and the horizon. The fleet's arrival was reported by M. W. Rassmussen, superintendent of the Coast Guard, Fifth District, including the shore from Sandy Hook to Cape May, N. J. Rassmussen said he sighted the ships off Asbury Park.

A dozen swift seventy-five-foot Coast Guard cutters were sent out to escort them when they steamed within jurisdiction of the Fifth District. The cutters kept within four or five miles from their foe. Later, thirty-six picket boats were sent out to intercept rum-runners from shore. These picket boats are fast. Some of their motors give thirty-five to forty miles an hour in calm seas.

The Coast Guard flotillas were instructed to watch the rum fleet closely. Its destination is yet unknown.

The armed motor patrol on shore was inaugurated last night. It will cover thirty-eight miles, from Seaside Park to Highland Beach. The patrol includes six motor cars, each carrying three Coast Guards and a driver. Superintendent Rasmussen is in charge of it.

Each automobile will keep in touch with Coast Guard headquarters at Asbury Park. Superintendent Rassmussen said it would be possible on twenty minutes' notice to communicate with any of the six cars and order it to meet smugglers anywhere in its jurisdiction. He explained that any motor patrol discovering a landing party outnumbering it could notify the nearest Coast Guard station and get help from the automobile party nearest the station.

If a motor patrol at Point Pleasant, for instance, needed help, it could telephone Long Branch and aid from Long Branch could be sent to Point Pleasant, twenty miles away, within thirty minutes. The coast line run along the peaches, where they will encounter no traffic regulations and where surface conditions favor fast runs.

MAYOR AVERTS HIP SEARCH.

Plea Prevails With Raiders at Dinner of Yonkers Republican Club.

Mayor Ulric Wiesendanger of Yonkers was complimented yesterday by fellow townsmen for his effective appeal to eight prohibition agents to forego searching hip pockets of 400 guests at the annual dinner of the Yonkers Republican Club, late Thursday night. The Mayor and most of official Yonkers were dining when Prohibition Agent Michael Sacco arrived at Billy Cook's Inn, 424 South Broadway, with his raiders.

Their appearance caused a commotion. News of their presence was told to Mayor Wiesendanger just before a raider appeared in the doorway of the dining room. He left the guests table and made his appeal. The Mayor pictured to the agents how great distress and embarrassment would be occasioned the ladies present, if their husbands and other escorts were subjected to such a search. He extolled the social and political position of the diners.

The raiders arrested William Cook, proprietor of the establishment and Joseph Ryan, an employe, as violators of the Volstead act, after seizing twenty bottles of alleged beer for assessment. Acting City Judge David Gorfinkle, one of the guests, went to the police station and released them in $500 bail each, for arraignment before a United States Commissioner. Most of the guests did not learn of the raid until morning.

Many Yonkers people charge that the raid was due to spite. Commissioner of Public Safety Alfred H. Iles recently said Federal agents were not enforcing the law against bootlegging in Yonkers. Reports that liquor flowed freely at the dinner were denied emphatically by Mayor Wiesendanger, who was toastmaster. He said:

WOMEN DRY RAIDERS FACE BRIBERY CHARGE

Two Are Arrested After Annapolis Storekeeper Says They Took Marked Money.

Special to The New York Times.

ANNAPOLIS, Md., Feb. 6.—Alleged to have been caught with marked money in their possession, Miss Virginia Wilson and Miss Hester Colbourne, who have been helping make prohibition raids in Anne Arundel County, are held for a hearing on bribery charges.

They were arrested on the complaint of Herman Ginsburg, who keeps a confectionery store on Cottage Avenue. Ginsburg said that the women entered his store and asked him to get them some liquor. When he agreed, he declared, they produced badges and said they were Deputy Sheriffs.

Miss Wilson and Miss Colbourne are alleged to have told the storekeeper that they would not prosecute him if he gave them $100 and promised to pay $200 more tomorrow. Ginsburg told the police that he marked the money, gave it to them and then ordered their arrest.

ORPHAN ASYLUM ROMANCE.

Couple Who Met There as Children Will Be Married There.

A romance started in the playrooms of the Brooklyn Hebrew Orphan Asylum will culminate tomorrow afternoon in the marriage at the institution of George Rosling and Sadie Spohan. The wedding will be attended by many young men and women who were brought up in the asylum by the officers and members of the Board of Trustees. The Rev. Dr. J. M. Richardson will officiate.

Both the Boys' High School in Brooklyn, Rosling won a Pulitzer scholarship to Columbia University, from where he was graduated with honors. Later he was graduated from the Brooklyn Law School also with honors and entered the law offices of A. I. Nova, Vice President of the Hebrew Orphan Asylum. On Jan. 1 he became the junior member of the firm of Nova, Rubinstein and Roaling. The bride-to-be is a graduate of Girls' High School and has been a social worker. Since her future husband became a lawyer she has been his secretary. The couple will make their home at 7,401 Fourth Avenue, Brooklyn.

Quirinal Diplomats Bridge Vatican Gap, Meeting Church Dignitaries at Ceremony

Copyright, 1925, by The New York Times Company.
By Wireless to THE NEW YORK TIMES.

ROME, Feb. 6.—This morning, perhaps for the first time in the history of modern Italian Vatican relations, a ceremony took place at St. Peter's basilica, attended both by high Vatican prelates and by members of the diplomatic corps accredited to the Quirinal. Hitherto, owing to the strained relations between the Church and State, it had been the unwritten law that the diplomatic corps should treat the Vatican as non-existent and vice versa.

The occasion of this manifestation of changed feeling between the Church and State was the unveiling in the crypt of St. Peter's of a marble tablet commemorating Pope Adrian IV., Nicholas Breakspeare, the only English Pope. The tablet was presented by the Norwegian Royal Academy of Science, Nicholas Breakspeare, when Cardinal, having been papal legate to Sweden, where he earned that country's gratitude.

The ceremony was attended by Cardinals Merry del Val, Gasquet, Granito and Anrossum, and the Ministers of Norway, Sweden and Denmark accredited to the Quirinal. Last this departure from Vatican precedent should escape notice Cardinal Merry del Val carefully accented its significance in the few words which he spoke by thanking the Ministers for their presence.

Since the occupation of Rome in 1870 by the troops of Victor Emmanuel II. and the proclamation of the Eternal City as the capital of United Italy the House of Savoy has been regarded as a usurper of the temporal power of the Holy See, for during many ages the Roman Pontiffs had borne temporal sway over a territory stretching across mid-Italy from sea to sea. Hence diplomats accredited to the "usurper" were not recognized by the Pope, nor would the latter pay any attention to the Law of Guarantees, passed by the Italian Parliament in May, 1871, which would have compensated the Holy See for its loss.

In 1904, Pope Pius X. attempted to define the relations between his own Government and that of Italy, in which it was clearly intimated that steps toward a reconciliation must come from the latter as the offending party. Although Pius IX., the first "Prisoner of the Vatican," had prohibited Catholics from taking part in the political affairs of the Kingdom of Italy, Pius X. allowed Catholics to vote and finally to hold office, while his successor, Benedict XV., permitted the formation of the Partito Popolare, or Catholic Party, and the present Pope, Pius XI., has made still further concessions, which recognize the presence of the Italian Government. On the other hand, an Italian warship bore a Papal Nuncio to the Levant in 1920, and Italian Carabinieri have been employed in the vicinity of the Vatican to preserve order during ecclesiastical functions.

The approach then begun has been much hastened under the Government of Mussolini—so much so that officials of both Governments have declared that there was no longer a "Roman Question."

40,000 COMMUTERS DELAYED BY TIE-UP

Long Island Service Halts 20 Minutes and Is Crippled for Two Hours.

CAUSED BY DERAILED CAR

Pennsylvania Station Jammed With Thousands of Passengers Waiting for Trains.

Between 40,000 and 50,000 Long Island commuters were held up at the Pennsylvania Station late yesterday afternoon when the entire Long Island train service was halted for twenty minutes and crippled for an additional two hours.

The trouble was caused by the derailment of an empty car as it was being transferred from one track to another. This resulted in the whole interlocking system being tied up and for twenty minutes between 4:20 and 4:40 it was impossible to move any trains. The derailment occurred near the mouth of the tunnel.

Station Master Egan immediately had notice posted on the bulletin boards and in the waiting rooms informing passengers of the trouble. As the time advanced and no trains left the station the flood of waiting passengers increased until several thousand were jammed on the upper platforms. Each subway train added its quota of impatient commuters so that when the first train was to move out at 4:40 P. M. every seat was taken within a few seconds after the gates were opened.

As soon as the switches of the interlocking system could be operated an emergency schedule was put into effect from tracks 15, 16, 17 and 18, but all the trains left the station at least twenty minutes behind schedule and most of them much later than that.

During the peak of the rush hour between 5 and 6 o'clock there were thousands of persons in the station waiting for trains to take them to their homes. The telephone service operating from the station was almost overwhelmed with calls from persons anxious to notify their homes that they would be late for dinner. There was no disorder, and despite the throng no accidents of any kind were reported.

Normal service was in operation a few minutes before 7 o'clock. The service of the Pennsylvania Railroad was not interrupted.

EAST SIDE SUBWAY TIED UP FOR AN HOUR

Motor Trouble Delays Traffic at the Beginning of the Early Rush Hour.

Motor trouble on a southbound Jerome Avenue express train, which was reflected by the throwing out of the circuit breakers at the Interborough's east side power house, caused a tie-up of about an hour on the Interborough east side subway yesterday at the beginning of the morning rush period. Thirteen east side trains, which started in the Bronx, were switched to the west side subway tracks, increasing the congestion there. At some points the crowds became so great that stations were closed temporarily and those outside sought other means to get downtown.

The original trouble occurred just before 7 o'clock on a train between 149th and 125th Streets. The circuit breakers in the power house were thrown out and replaced. This process was repeated four times, when the engineer in charge, fearing serious difficulty, shut down the power house. The train was retired from service and full power restored at 7:45.

In the meantime many trains had been stalled and the passengers in some cases sought the streets. Great congestion was caused in the Times Square and Grand Central subway stations and in the Forty-second Street shuttle by the crowd of passengers, who had been shunted from the east side to the west side subway, seeking to get back to the east side. There also was great congestion at the Mott Avenue station in the Bronx, where the Jerome Avenue branch of the east side subway crosses the Bronx branch of the west side line.

LUNACY COMMISSION NAMED

Wife Alleges W. H. Brown, 82, Former Railway Builder, Is Incompetent

Supreme Court Justice Wagner named a commission in lunacy yesterday to inquire into the sanity of Walston H. Brown, formerly a wealthy railroad builder, who constructed one of the East River tubes, on the petition of his wife, Mrs. Eva R. I. Brown of 72 Irving Place, daughter of Robert G. Ingersoll. Mrs. Brown alleged that her husband, who is 82 years old, was incompetent because of his physical and mental condition, and that he had been growing worse rapidly. She said that because of his belief that he was still wealthy he was likely to lose what property he owns.

Henry E. Brooks, who has been employed as office manager for Mr. Brown, said that his memory was poor. He said that Mr. Brown believed he built both the East River tubes and that he had been bidding for railroad work recently, although he had no means to carry out the contracts if they were awarded to him. He said he thought he was building a railroad in Ohio.

Mrs. Brown was married to the contractor in 1879. They have two children, Robert G. I. Brown and Mrs. Eva I. Swasey.

FOIL CHAPMAN TWICE IN PLOTS TO ESCAPE

Federal Guards Reveal He Planned Explosion on Train Going to Atlanta.

MADE HANDCUFF KEY IN CELL

Former Pal Who Was to Secrete Explosive and Pistol in Pullman Betrayed Him.

Special to The New York Times.

HARTFORD, Conn., Feb. 6.—Two attempts at escape since his recent capture made by Gerald Chapman, notorious bank and mail robber, were revealed today, one in an Atlanta dipatch and the other by the guards who brought him here, from the Southern prison to stand trial for the murder of Policeman Skelly of New Britain.

The Atlanta dispatch told of the finding in the prisoner's clothing, just before he was to start North, of an improvised handcuff key, made from wire wrenched from a fixture in the cell of the Federal penitentiary.

The other plan for a break for liberty, as described here by Deputy Warden George W. Hughes and Maxwell Lesesne of Atlanta, was conceived soon after Chapman's arrest and he purposed to carry it out on the journey from Indianapolis to Atlanta.

He had arranged to have a handcuff key, which he kept in his automobile in Indianapolis, a revolver and some nitroglycerine wrapped in paper and hidden near the washstand of the Pullman car in which he was to travel East from Indianapolis. The erstwhile pal in whom he confided, and on whom he depended to place the articles in a hiding place, turned informer and revealed the plot to Chapman's captors.

When the Wethersfield authorities heard this story revised orders were issued to Chapman's guards to double their vigil. No one is permitted to see him and this afternoon his lawyer, Frederick J. Groehl of 233 Broadway, New York City, was not allowed to see him concerning his defense.

"On his record, he's the king of them all," Deputy Warden Hughes remarked when the Atlanta dispatch was shown to him, "but if Chapman had produced that key coming up with us there certainly would have been some trouble."

The guards were under orders to shoot at the slightest provocation.

The guards did not close their eyes coming North and Chapman only pretended to sleep. He was not handcuffed to the officers, but at all times he had at least one cuff locked about a wrist, with loose end in the hand of one of them.

Chapman, who is now Convict 11,167, did not work today. As a Federal prisoner he cannot work in the contract shirt making shop. He probably will be assigned to some routine task, such as scrubbing floors, waiting on table or working around the kitchen.

He underwent a mental and physical examination today at the hands of Dr. P. B. Battey, prison psychiatrist and physician, and his fingerprints were taken. His physical condition was said to be poor. He spent most of to-day in solitary confinement.

RADIUM NOW USED AS SURGICAL COSMETIC

Successful Also in Treating Industrial Accidents, Expert Tells Scientists.

Radium is finding use as a cosmetic in removing the disfiguring appearance of facial scars, ulcers and keloids, Dr. Charles H. Viol, director of the Radium Research Laboratory of the Standard Chemical Company of Pittsburgh, told a joint meeting of the local sections of the American Electrochemical Society, American Chemical Society and Society of Chemical Industry last night at Rumford Hall, 52 East Forty-first Street.

Dr. Viol's talk was illustrated by lantern slides which showed remarkable improvements in appearance in the cases of victims of acid burns and industrial accidents who had received the radium treatment. He explained that in cases where a cosmetic result was desired an operation was not always practical. Many persons, he said, were reluctant to submit to operations for the removal of scars as the operation frequently leaves a worse scar than the one it seeks to remove. Radium, he asserted, will reduce the scar to a minimum of disfigurement without the slightest danger to the patient. The treatment is applied by inserting tiny radon tubes into the scars.

This method of using radium, he declared, represents the latest advance in radium therapy and the chief credit for it is due to the late Dr. H. H. Janeway, "whose pioneer work at the Memorial Hospital in New York City led to this better use of radium." Dr. Janeway's work, he added, and that of his colleagues and successors at Memorial Hospital had made it the "world's greatest radium institute."

"In the treatment of several forms of cancer" concluded Dr. Viol, "radium is now considered equal is not superior to surgery for curative results, and when it is recalled that the use of radium involves practically no operative mortality it can be understood why patients are willing to undergo radium treatment where fear keeps them from an operation."

DECISION RESERVED IN CITY BUS FIGHT

Justice Wagner Says Counsel Have Given Him Something to Think About.

ARGUED BY SEVEN LAWYERS

Louis Marshall Declares Home Rule Act Approved at Polls in 1923 Is Void.

Supreme Court Justice Wagner heard argument yesterday and reserved decision on the applications by William J. Schieffelin and Stewart Browne for an injunction restraining the City of New York from using municipal funds for the operation of buses in alleged violation of the law. The action is directed chiefly against the appropriation of $164,000 for the Eighty-sixth Street crosstown line.

After hearing Louis Marshall, an attorney for Browne, and Leonard Wallstein, counsel for Schieffelin, Justice Wagner said he did not believe their arguments could be controverted. When the opposing arguments had been made by John F. Collins, counsel for the Home Rule Commission; Frank C. Laughlin and Bainbridge Colby for the city; Controller Craig as intervenor in support of the city's right to operate buses under the Home Rule act passed last year, and former Attorney General Carl Sherman in behalf of the City of Buffalo, the Court said that the opposition had given him something to think about. It was agreed that the attorneys in the case will exchange briefs on Feb. 13, and that reply briefs will be submitted on Feb. 19.

Mr. Wallstein asserted that if an emergency existed, as the city contends, it was created through the refusal of the city to grant franchises to private bus operators. He said that the city was attempting to saddle a municipally owned bus system on the taxpayers, and pointed out that private companies were ready to begin operating at once, and to pay the city a percentage of the gross receipts whether they made money or not.

Mr. Marshall argued that the entire Home Rule act, approved at the election in 1923, was void because a section of the Constitution was amended and it thereby became a new Constitution.

Mr. Colby asserted that the home rule amendment was legal, and that the Legislature considered it at sessions in 1922 and 1923 and in the Fall elections of 1923 submitted it to the people, who voted for it overwhelmingly. He stated that the action marked the end of a struggle for home rule which began in 1900, and was met at every step by stubborn and organized resistance.

Former Justice Laughlin based his argument chiefly on the attack by Mr. Marshall on the constitutionality of the home rule amendment and offered affidavits of members of the Legislature that the action on the amendment followed the usual course of such legislation. He said that if the amendment should be declared invalid, canal bond bills and other important legislation would be equally illegal. In response to a remark by Mr. Wallstein that he understood Mayor Hylan had denounced the home rule bus plan, and that Corporation Counsel Nicoll had given an opinion against it, Mr. Laughlin said:

"Mayor Hylan is behind this action and the Corporation Counsel is just as anxious as the Mayor and Controller Craig to sustain the legislation. They all want it sustained if it can be sustained; they are a unit in trying to relieve the present intolerable conditions and believe the only way to do it is by municipal buses."

2 KILLED, 2 HURT BY AUTOS.

Woman Walking Around Rear of Car and Boy Coasting the Victims.

Mrs. Jensine Bergenson, 65 years old, of 158 Prospect Park West, Brooklyn, was killed instantly yesterday when knocked down by a motor truck at Fifth Avenue and Ninth Street, Brooklyn, after alighting from a trolley car. Witnesses told the police she walked into the motor truck's path after walking around the rear of the trolley car. The truck was driven by Gustav Stoehner, 49 Ford Street, Brooklyn. He was not held.

Robert Martin, 14 years old, was run over and killed by an automobile when coasting down a hill near his home in Hartsdale, N. Y. Martin Penn of Hartsdale, driver, was exonerated.

Firemen Michael Moran and Henry A. Milne of Engine Company 203 were injured yesterday when riding to a fire at 944 Jay Thirteenth Street, Brooklyn. Their apparatus collided with a motor truck at Eighteenth Avenue and Eighty-sixth Street. Moran was taken to the Israel Zion Hospital. His right leg was believed to be broken. Milne was attended by an ambulance surgeon for cuts and bruises and was taken home. Frank Prudent of 2,333 Eighty-second Street, Brooklyn, driver of the truck, received a summons for failing to give the fire engine right of way.

WOMEN PLAN CAMPAIGN.

Republican Leaders to Be Active in the City Election.

Plans for more effective organization for the coming municipal campaign were discussed yesterday by the women members of the Executive Committee of the New York County Republican Committee at a meeting at the Women's National Republican Club, 8 East Thirty-seventh Street. Miss Helen Varick Boswell, Vice Chairman of the County Committee, presided.

It was decided to devote the next three or four weeks to an attempt to increase the number of women participating in the active work of the local Republican organization. A luncheon will be held some time in March.

ASKS FOR NEW HIGH SCHOOL

Alderman McGuinness Pleads for One in Greenpoint.

The Board of Estimate listened yesterday to an appeal made by Alderman Peter J. McGuinness for the establishment of a high school in his district, the Greenpoint section of Brooklyn. He presented to the board a petition bearing the signatures of 1,000 residents of his part of the city in support of the appeal. Alderman McGuinness told the board the nearest high school was five miles away.

On motion of Controller Craig, the appeal was referred to the Board of Education with a request that it take favorable action, if possible.

Says Texas Can Restore Ferguson.

AUSTIN, Texas, Feb. 6 (Associated Press).—The Texas Legislature has the power to pass a law to return to James E. Ferguson, husband of Governor Miriam A. Ferguson, all political rights taken from him by the judgment of impeachment, rendered against him when Governor of Texas, a majority of the special Senate committee reported today. The report recommended passage of a statute to cancel and remit any and all punishment fixed or assessed by a Senate court of impeachment, including that of disqualification to hold any office of honor, trust or profit under the State of Texas.

Pays $15,000 for Zuloaga Portrait.

The "Portrait of the Baroness Fouquier," by Zuloaga, included in the Zuloaga exhibition at the Reinhardt Galleries, has been purchased for $15,000 by a Boston collector. It is a full length portrait.

The attendance at the Zuloaga exhibition has exceeded 70,000 in the last five weeks, breaking all records.

Deaf and Dumb Boy Quizzed All Night Long by Sleuths

Pietro Le Darca is only 17 years old, but he showed no trace of emotion as, all night long, the most persistent detectives of the Coney Island Precinct questioned him about an attempted robbery at 900 Surf Avenue Thursday.

Patrolman Peter Ennis had arrested him after he had seen a boy jump twenty-five feet from the roof of the house and had fired seven shots to halt him. On the roof was found a bag containing silverware.

Again and again the detectives plied Pietro with questions. They were kind. They were stern. They were sarcastic. They even pleaded, but all night long Pietro remained unmoved, his face stolid, his eyes cold, his lips closed. Finally Pietro picked up a pencil and wrote:

"I am deaf and dumb."

Magistrate Steers held him in $2,500 bail for examination Wednesday.

IDENTIFY 2 SELLERS OF POISON CAPSULES

But Investigators at Ohio University Fail to Fix Guilt on Any One for Student Deaths.

POISON BOTTLE EXPLAINED

Instructor Accounts for It—Another Box of Capsules Examined and Found to Contain No Strychnine.

COLUMBUS, Ohio, Feb. 6 (Associated Press).—At the end of the third day of official inquiry, solution of the mystery of the presence of poison in medicine prescribed for Ohio State University students tonight apparently was no nearer than when the investigation began.

Questioning of eighteen additional students yielded little save identification of two who were on duty in the dispensary when capsules containing poison were issued to two of the five victims. Inquiry during the day also solved the appearance of a bottle of the poison, previously unaccounted for, on the dispensary shelf.

Joseph L. Moss of Columbus, Ohio, was identified today as the student on duty in the dispensary at the same time Harold E. Gillig of Tiffin, Ohio, one of the victims, obtained his supply of capsules last week.

Armond Weakley of Baltimore, Ohio, was likewise identified as the student in the dispensary at the time G. Delbert Thompson of Canton, Ohio, the last student taken violently ill, presented his prescription. Leaving Police Prosecutor John J. Chester Jr., in charge of the investigation, that he remembered filling prescriptions for three persons while he was on duty in the dispensary, Moss left the campus.

Taken to University Hospital, where Thompson is still confined as a result of the illness which nearly resulted in his death, Weakley was identified by Thompson. Weakley was unable to say if Thompson was one of two men who obtained the capsules for him under the supervision of an instructor.

Nelson Greenberg, a Cleveland, Ohio, pharmacy student, admitted to Prosecutor Chester this morning that he had purchased tablets containing one-fifth grain of the same kind of poison as the death capsules held in secret by police at a drugstore in the university district.

His purpose, he said, was to take them in the hope of being able to better concentrate for an impending examination.

Police hope to question all of the remaining twenty-four students tomorrow. Meanwhile, Prosecutor Chester emphasized, suspicion has been fastened on no one.

William E. Keyser, an instructor in the College of Pharmacy, today volunteered the information that he purchased the bottle of poison found in the dispensary a year ago for laboratory work. It was labeled in his handwriting.

Prosecutor Chester said that he was entirely satisfied with the explanation volunteered by Instructor Keyser and that the investigators still had found no evidence which leads them to believe that the filling of quinine capsules with strychnine was not accidental. He said, however, that he was checking up on the law in an effort to determine whether the means of distributing poison from the chemistry laboratory supply is in accordance with the statutes.

Chemists' reports on another box of capsules, issued at the university pharmacy, were made today and showed that they contained no poisoning.

ATTACKS RAILROAD OFFER.

Stewart Browne Criticizes $24,000,000 Highway Project.

The Board of Estimate yesterday referred to the Committee of the Whole without comment a communication from Julius Miller, Borough President of Manhattan, submitting the offer of the New York Central Railroad to construct, at an expense of $24,000,000, an elevated highway adjacent to the Hudson River, from Canal to Seventy-second Street and Riverside Drive, with relocation of the company's tracks upon an elevation beneath the express highway.

Acting Mayor William T. Collins presided over the board meeting, which was devoid of acrimony.

Stewart Browne, President of the United Real Estate Owners' Association, sent a letter to Borough President Miller, in which he said in part:

"The New York Central, who were willing to pay $20,000,000 during the Mitchel Administration, would gladly pay $50,000,000 or $100,000,000 for the rights that you propose to give to it in return for the privilege of it building a 'double deck' road, one to be used by the railroad and the other by the city, instead of a single 'decker' for its own use."

WHITE TRUCK PRICES DROP.

Figures for Four Light Models Cut by $250 to $300.

Price reductions ranging from $250 to $300 have been announced on light duty models of White motor trucks by Walter C. White, President of the White Motor Company. The reductions affect four of the ten White models, including both three-quarter ton and both two ton models. There is no change in heavy duty trucks or bus chassis prices.

"Factory expansion and improvement in manufacturing methods have made price reductions possible," said Mr. White. "Some savings have been made in the cost of manufacturing light duty trucks, and these

OPERA

By OLIN DOWNES.

Edward Johnson Sings Don Jose.

The production of "Carmen" by the Metropolitan Opera Company last night has added distinction in the first appearance of the season of Edward Johnson, the Canadian tenor, in the rôle of Don José. His performance was an illustration of the fact, often preached but not taken too seriously by the great public, that something more than voice is needed in opera, namely, temperament and intelligence. Mr. Johnson has long since proved his right to be regarded as an exceptionally accomplished singer, but that is only a groundwork of his performances. He enunciates his text with a distinctness and a command of tone color which wrings every ounce of meaning from it, and he seems to grow, season by season, in histrionic power. Even where Bizet verges perilously on the sentimental, as in the Flower Song, the intelligence of Mr. Johnson gave the music character and true feeling.

His last act was a worthy conclusion to what had preceded, and its emotional virility and dramatic force lay largely in its simplicity. It is seldom that a tenor in recent years has given such climatic power to the final scene.

With Mr. Johnson were Mmes. Bourskaja and Mario, Anthony and Wakefield, and Messrs. de Luca, Ananian, Meader, Martino and Tibbett in familiar interpretations. The orchestral performance was again vital and full of color and Mr. Urban's scenic settings invited applause. The audience, which had purchased the seating capacity of the house for the third "Carmen" of the season two days before, gave unmistakable signs of its enthusiasm and its particular approval of Mr. Johnson's interpretation.

Rudolph Polk Plays.

Rudolph Polk, violinist, with sixty players of the Philharmonic Orchestra conducted by Artur Bodánsky, gave the first performance in this city of Respighi's "Concerto Gregoriano" last night in Carnegie Hall. The concerto is freely in the ecclesiastical style. The mood is for the greater part serene and meditative, with, of course, modal effects and harmonies.

The last movement, more joyous and brilliant in tone, has as a principal theme, given to the horn, an "Alleluia," fragment of that plain-song from which the work derives its title. But there is a sameness of mood and coloring—or was last night, in what appeared a rather tame performance—which causes doubt as to whether this work is sufficiently well knit and contrasted in its contents to take a durable place in the repertory. This is a question, however, which may better be deferred until the second performance of the "Concerto Gregoriano" soon to be given by Alfred Spalding and the Boston Symphony Orchestra in this city.

Mr. Polk played this music in a musicianly manner, with a rather small but smooth tone, and a technique usually adequate to the very considerable demands of the music. Mr. Bodansky conducted Mozart's overture to the "Marriage of Figaro" and also the accompaniment of Tschaikovsky's D major violin concerto, which completed the program.

CARMELA PONSELLE ENGAGED FOR OPERA

Contralto, Sister of Rose, Is to Sing at the Metropolitan Next Season.

Carmela Ponselle, the contralto, sister of Rose Ponselle of the Metropolitan, with whom she recently sang for the first time at that house, is to appear on the same stage next season as a regular member of the Metropolitan Opera Company, it became known yesterday. General Manager Gatti-Casazza confirmed the news, which he had intended to make public officially in his annual announcement of opera plans later this Spring.

Miss Ponselle was heard by Chairman Otto H. Kahn of the Metropolitan as guest lately at an entertainment sponsored by Cardinal Hayes. Mr. Kahn was so impressed by the singer that her engagement at a Sunday night opera concert was then arranged. The house was sold out on the later occasion and the popular interest led to a contract being drawn for five or more appearances next Fall.

The sisters singing together, it was said will be unique in Metropolitan records, though the company has had instances of mother and daughter, as the present Mrs. Hasselmans and her mother, the late Mrs. Kerner, as well as Mrs. and Miss Savage, who are members of the company today. Carmela Ponselle has been credited with giving up her own chance in opera years ago in order to enable Rose Ponselle to study for that stage when both were struggling young singers in vaudeville.

Lea Luboshutz in Violin Recital.

Lea Luboshutz, violinist, gave a second recital at Aeolian Hall yesterday afternoon, following closely her American début. With Emanuel Balaban she played classics of Vivaldi and Paganini, adding a Bach fugue for violin alone and a group from her native Russia, in which one of Labinsky's transcriptions of Scriabin's "Preludes" was encored.

MUSIC NOTES.

Mme. Jeritza, before her concert tour, sings for the last times in "Tosca" and "Thais" next week, and on Wednesday, Feb. 18, in "Tannhauser."

Lawrence Tibbett was among the artists at yesterday's morning musicale at the Biltmore, with Marguerite Namara and Tina Filliponi.

The Neighborhood Music School has a concert of the settlement's orchestras of children at the Town Hall this afternoon.

The Inter-Preparatory School Glee Clubs will meet here tonight in their annual song contest at the Town Hall.

Charlotte Lund appears tomorrow at the Princess, Germaine Schnitzer at Chickering Hall and Ruby McDonald at the Plaza.

GLEASON FOUND COMPETENT

Jury in Newark Chancery Court Returns Verdict in 50 Minutes.

Albert J. Gleason, President of the Drake Business and Secretarial School, whose wife, Emma, sought to have him declared incompetent to manage his affairs, was found competent last night by a jury of twenty-four men in the Chancery Court at Newark. The jury deliberated fifty minutes.

Several witnesses, neighbors, business associates, fellow members of the Newark Athletic Club, of which Mr. Gleason is Secretary, and physicians, testified that Mr. Gleason was sane and able to manage his affairs.

Thomas G. O'Brien, general manager of the Drake Schools, was one of those so to testify and he declared the action against Mr. Gleason followed an attempt by him to make a monetary settlement from a part of his property on his wife and daughter. Dorothy Gleason, the 19-year-old daughter, he testified, brought the conference to an end when she objected to the appointment of a trustee, saying, the witness continued, "You know, mother, that I must have my $5,000 a year, no matter what happens."

USE RADIO TO FIND A DOG.

Fox Terrier With Bide-a-Wee Collar Gone and Helen Hayes Is Sad.

The wire-haired fox terrier belonging to Helen Hayes has had another attack of the wanderlust and the star of "Quarantine" is again disconsolate. The lost and found columns and the radio have been called upon to help her find her pet. Many people wondered when they heard the message broadcast by WHN why a fox terrier lost in the vicinity of the Henry Miller Theatre and returnable to Helen Hayes should have on a Bide-a-Wee collar.

It was learned yesterday that Miss Hayes lost the dog about six months ago and found it at the Bide-a-Wee Home for Animals. She showered Mrs. Ulysses H. Kibbe, the director of the home, with expressions of appreciation and allowed the Bide-a-Wee collar and tag to remain on "for remembrance." Now the dog has gone again.

Among the first to know of the loss was Miss Dorothy Kibbe, who will have charge of the program and is in the cast of a play called "A Good Luck Dance," to be given at the Ritz-Carlton next Friday, in which Miss Hayes will appear. The performance will be given by the Gardner School Alumnae, the proceeds to go to the Alice Chapin Adoption Nursery.

A. HAMMERSTEIN TO MOVE.

He Says He Will Make His Producing Headquarters in Chicago.

CHICAGO, Feb. 6.—Arthur Hammerstein, who arrived here today with his wife, formerly Dorothy Dalton, film actress, announced tonight that he would move his producing headquarters to Chicago and that if he is unable to obtain an independent theatre in New York by next season he will not produce there.

The change, Mr. Hammerstein's statement said, is due to a controversy with the Shuberts regarding a clause in their contract with him calling on him to present his productions only in Shubert theatres or those of affiliated organizations if there are such organizations in the cities concerned.

Mr. Hammerstein is here for the opening of one of his productions next Sunday.

Two Girl Pianists in Debuts.

Two young Russian-American girls, Vera Brodsky and Hanna Lefkowitz, appeared in an unusual piano program last evening at Aeolian Hall, which was filled doubly for their joint débuts. Miss Brodsky showed fluency and forceful musicianship, Miss Lefkowitz perhaps more reserve, in solos from Debussy and Liszt and from Chopin. Together they gave Saint Saens's "Danse Macabre" and a waltz of Arensky for two pianos, while Alexander Lambert assisted each in turn in concertos of Grieg and Moszkowski.

Mary Ellis of "Rose-Marie" Ill.

Mary Ellis, prima donna of "Rose-Marie," is confined to her home with a mild attack of laryngitis, it was learned last night. Miss Ellis was unable to sing her accustomed rôle in "Rose-Marie" either last night or on Thursday, but it is said that she would appear as usual on Monday night. In the meantime the part is being taken by the understudy, Marion Alta.

"Bad Habits of 1925" for Benefit.

"Bad Habits of 1925," a new revue, will be the program at a benefit performance to be given tomorrow night at the Children's Theatre, in the Heckscher Foundation, in aid of the Evelyn Goldsmith Home for Crippled Children, Inc. The revue is the work of Lorenz Hart, Richard Rodgers and Irving S. Strouse. Dancing will follow the performance.

THEATRICAL NOTES.

Luella Gear has been engaged for "When Summer Comes," a musical comedy soon to be seen here.

"The Lounge Lizard," with John Cumberland and Estelle Winwood in the cast, will open in Washington on Feb. 16.

Chanin's Forty-sixth Street Theatre will be opened this afternoon with "Is Zat So?" transferred from the Thirty-ninth Street Theatre.

"The Crucible," by Franklin Bigelow and William Stanley Hill, will open at the Triangle Theatre in Greenwich Village.

Jefferson De Angelis will succeed Robinson Newbold in "China Rose" at the Martin Beck next Monday night.

"Moon Magic," by Rita Weiman, will open tonight in Lancaster, Pa. It will be seen in Philadelphia next week.

The Lenox Hill Players will act Galsworthy's "The Foundations" at the Lenox Little Theatre on March 4.

WINTER GARDEN Last 2 Times Mat. Today. Pr. $2.50
HASSARD SHORT'S RITZ REVUE
with CHARLOTTE GREENWOOD
NEXT MONDAY AL. JOLSON Returns in "BIG BOY"

WINTER GARDEN TOMORROW NIGHT CONCERT THE TALK OF NEW YORK! Comedy, Singing and Dancing Stars from the Leading Musical Shows Now Playing on Broadway and Other Star Acts. FRANK GABY, MASTER of Ceremonies. Smoking Permitted in All Parts of the House.

JOLSON'S THEA., 59th & 7 Av. Evgs. 8:30. Mats. Today & Lincoln's B'day. THE STUDENT PRINCE IN HEIDELBERG Symph. Orch. of 40. Singing Chorus of 100. Sale. Seats (Rsv'd), $1, $1.50, $2, $2.50, $3.

39th ST. THEATRE SPECIAL MATINEE LINCOLN'S BIRTHDAY, THURS. FEB. 12 LOUIS MANN in 'Milgrim's Progress' MOVES HERE MONDAY NIGHT.

ASTOR 45TH and B'WAY. Evenings 8:30. MATINEE TODAY AT 2:30. ARTISTS and MODELS OF 1924 MOVES To The CASINO THEA. NEXT MON. Mats. Wed., Lincoln's Birthday and Sat.

PRINCESS 39th St., E. of B'way. Evgs. 8:30 Matinees Today & Thurs. at 2:30 'MOST BRILLIANT COMEDY IN TOWN."—Times CONGREVE'S WAY of the WORLD "A GAY SUCCESS."—Herald-Tribune. A YEAR IN LONDON. 6th MONTH IN NEW YORK. Direct from Cherry Lane Playhouse.

SHUBERT-RIVIERA 97th St. & B'way. RAYMOND HITCHCOCK in THE SAP NEXT WEEK THE SWAN with EVA LE GALLIENNE Sunday Concerts 2 to 5:30 and 7 to 11:30.

CHANIN'S 46th ST. THEATRE JUST WEST OF B'WAY. BROADWAY'S NEWEST AND HANDSOMEST PLAYHOUSE (DIRECTION MESSRS. SHUBERT) Opens Mat. Today, 2:30 with The Season's Smashing Laugh Hit IS ZAT SO? MATINEES { WEDNESDAY, THURSDAY NEXT WEEK: } (Lincoln's B'day) and SAT. Tickets purchased for this attraction for the 39th St. Thea. should be exchanged at once at Chanin's 46th St. Theatre.

THE THEATRE GUILD PRODUCTIONS
Processional GARRICK 65 W. 35. Evs. 8:30. Mts. Today & Thurs. 2:30
THEY KNEW WHAT THEY WANTED with Richard Bennett and Pauline Lord KLAW West 45th St. Evgs. 8:30. Mats. Today, Wed., Thurs.
The Guardsman ALFRED LUNT and LYNN FONTANNE in DUDLEY DIGGES BOOTH W. 45th St. Evgs. 8:30. Mats. Today, Wed., Thurs.

PLAYHOUSE 48 St., East of B'y. Evs. 8:30 Mats. Today, Wed. & Thurs. 2:30 MATINEE TODAY, 2:30. THE SHOW-OFF By GEORGE KELLY 2ND YEAR! COMEDY SUCCESS.

IMPERIAL 45th St., W. of B'way. Evs. 8:30. Mats. Today, Wed. & Thurs. ARTHUR HAMMERSTEIN Presents THE BIGGEST MUSICAL HIT EVER PRODUCED IN AMERICA. ROSE-MARIE with MARY ELLIS and WILLIAM KENT SEATS 8 WEEKS IN ADVANCE.

Arthur Hopkins presents Maxwell Anderson and Laurence Stallings's
WHAT PRICE GLORY
"The outstanding theatrical success of the season."—Heywood Broun, World.
PLYMOUTH THEA., 45th St., W. of B'way. Evs. 8:30. Mts. Today & Thurs. 2:30

BLANCHE BATES in "Mrs. Partridge Presents" Belmont Th., 48 St., E. of B'y. Evs. 8:30 Matinee TODAY, 2:30. Holiday Mats. Feb. 12 & Fri., Feb. 13.

If You Haven't Seen DANCING MOTHERS You Haven't Seen the BEST PLAY OF THE YEAR! MAXINE ELLIOTT'S Thea. W. 39th St. Mats. Today & Wed. EXTRA HOLIDAY MATS. LINCOLN'S AND WASHINGTON'S BIRTHDAYS.

YIDDISH ART Theatre, 27th Street & Mad. Ave. LAST 3 TIMES Tonite, 8:30. Tom'w, Sun., 2:30-8:30 of Romaine 'WOLVES' Rollands Coming Thurs. 'PETER The Great' Feb. 12, 8:30

ELTINGE THEA., 42d St., W. of B'way. Mats. Wed. & Sat., 2:30. LIONEL BARRYMORE in "THE PIKER" with IRENE FENWICK

MOST EXCITING PLAY IN TOWN! H. B. WARNER in SILENCE NATIONAL THEATRE 41 St., W. of B'way. Evs. 8:30. Mats. Today, Wed. & Lincoln's Birthday.

Last 2 Times—Pop. Mat. TODAY THE LAUGH-A-MINUTE REVUE I'LL SAY SHE IS WITH THE MARX BROTHERS CASINO B'way and 39th St. Evenings 8:30. LAST MATINEE TODAY, 2:30.

ARTISTS AND MODELS MOVES HERE FROM THE ASTOR THEATRE NEXT MONDAY. Mats. Wed., Lincoln's Birthday and Sat.

SHUBERT EVENINGS AT 8 O'CLOCK. MATINEE TODAY, 2. WALTER HAMPDEN in OTHELLO

44TH ST. Thea., W. of B'way. Evs. 8:30. Matinee TODAY & Wed., 2:30. Betty Lee The Musical Mirthquake JOE E. BROWN—GLORIA FOY—HAL SKELLY

3d Year! ANNE NICHOLS' 3d Year! ABIE'S IRISH ROSE REPUBLIC West 42d Street. Evenings 8:30. Mats. Today & Wed. at 2:30

¶ Shaw's comedy, "Candida," with brilliant Actors' Theatre cast, at 48th St. Theatre. Eves. 8:35. Mats. Today, Wed. & Lincoln's Birthday.

Most Elaborate Operetta Ever Staged! THE LOVE SONG Life and Music of Offenbach. Cast of 250. Mistoff's Ballet of 50. Symph. Orch. of 50. CENTURY Thea., 62 St. & Central P. W. Evs. 8:30. Mats. Today & Feb. 12. Unusual Accommodations for all Theatregoers and Music Lovers. Bal. Seats $00 at $1; $00 at $1.50; 400 at $2. Reserved 1400 at $2.50. OTHERS at $3. Holiday Mats. Thurs. Feb. 12; Mon., Feb. 23

BIJOU 45th, West of B'way. Evenings 8:30. Mats. Today, Wed. & Lincoln's B'day. A New Play of New York Life EPISODE By GILBERT EMERY. Author of "The Hero" and "Tarnish"

MADGE KENNEDY and GREGORY KELLY in The Comedy Hit! BADGES AMBASSADOR—MATINEES TODAY & Feb. 12

MY SON 6th MONTH BAYES THEA., W. 44th Mats. Today & Wed.

MOROSCO Theatre, W. 45th St. Evgs. 8:30. Mats. TODAY & Wed., at 2:30. EXTRA MAT. LINCOLN'S BIRTHDAY, FEB. 12. THE UNEQUALED COMEDY! Joseph Schildkraut in THE FIREBRAND

TIMES SQ. Thea., W. 42d St. Evgs. 8:30. Matinee Today & Thurs., 2:30. GRACE GEORGE "SHE HAD TO KNOW" By Paul Geraldy, with BRUCE McRAE.

49th ST. Th., W. of B'y. POP. MAT. TODAY. F. RAY COMSTOCK & MORRIS GEST Present Balieff's Chauve-Souris ENTIRELY NEW—9 MORE WEEKS.

On Tuesday Evening, Feb. 10, at the Longacre, Robert Milton will present "THE DARK ANGEL," a new play by H. B. Trevelyan.

Seat Sale Now
PIGS John Golden's Laff Hit LITTLE WEST 44 ST. Mats. TODAY, WED. & THURS.

RITZ 48th St., W. of B'way. Evgs. 8:30. Matinees Today, Wed. & Thurs., 2:30. GEORGE ARLISS in GALSWORTHY'S OLD ENGLISH

BROADHURST 44 St., W. of B'y. Evs. 8:30. Mats. Today & Thurs. 2:30. JANE COWL in THE DEPTHS with ROLLO PETERS

LONGACRE WEST 48 ST. MATINEE TODAY, 2:30. LOUIS MANN in "MILGRIM'S PROGRESS" Greatest Laugh Show in Town Moves Next Mon. to 39th St. Thea. Special Lincoln's Birthday Mat. Next Thurs.

NEW YORK'S LEADING THEATRES AND SUCCESSES

NEW AMSTERDAM THEA., W. 42d St. Erlanger, Dillingham & Ziegfeld, Mgr. Dir. POPULAR PRICE MATS. TODAY & WED. ZIEGFELD FOLLIES Glorifying the American Girl WILL ROGERS in "TOPICS of the DAY" Seats Now for Last 3 Weeks SELWYN THEA., W. 42d St. Good Seats, $2 & $3 Reduced Price Mts. Today & Thurs. ZIEGFELD SUCCESS EDDIE CANTOR in 'Kid Boots' with MARY EATON

Belasco West 44th St. Evs. at 8:30. Mats. Today & Thurs. DAVID BELASCO presents LENORE ULRIC in "The Harem," supported by William Courtenay.

Lyceum W. 45th St. Evs. at 8:30. Mats. TODAY & Thurs. DAVID BELASCO presents "LADIES OF THE EVENING"

A REAL COMEDY TRIUMPH THE YOUNGEST with Henry HULL & Genevieve TOBIN Dir. A. L. Erlanger GAIETY B'way & 46 St. Evs. 8:30. Mats. Today & Wed., 2:30. Extra Holiday Mats. Feb. 13 & 23. Seats Now

"CONTAINING ENOUGH EBULLIENT HAPPINESS TO SATISFY ALL THESE 110,000,000 INHABITANTS OF THE UNITED STATES."—R. Coleman, Mirror. THE UNDERCURRENT With HARRY BERESFORD CORT THEATRE, W. 48 St. Evs. 8:30. Mats. Today & Wed., 2:30.

WALLACK'S WEST 42 ST. Evs. 8:30. Mats. Today & Wed. PHONE CHICK. 0092 HERMAN GANTVOORT Presents HELL'S BELLS! By BARRY CONNERS

SAM H. HARRIS presents IRVING BERLIN'S ANNUAL FOURTH MUSIC BOX REVUE Staged by JOHN MURRAY ANDERSON Music Box Theatre, W. 45th St. Evs. 8:30. Mats. TODAY & Wed., 2:30.

OUT OF STEP "A THUMPING COMEDY OF THE JAZZ AGE."—Woollcott, Sun Globe. Hudson W. 44 St. Mat. TODAY. Extra Matinee Lincoln's Birthday.

Dir. A. L. Erlanger LIBERTY W. 42 St. Evs. at 8:30. Mats. Today & Wed. MUSICAL COMEDY TRIUMPH Lady, Be Good with Fred & Adele Astaire, Walter Catlett 200 RESERVED SEATS AT $1.00

EMPIRE B'way, 40th St. Evs. 8:30. Last 2 Times Last Mat. Today, 2:30. MARGARET LAWRENCE in "ISABEL" preceded by J. M. BARRIE'S "SHALL WE JOIN THE LADIES?" NEXT WED. EVE.—SEATS NOW DAVID BELASCO will present HOLBROOK BLINN JUDITH ANDERSON "THE DOVE" A Melodrama by Willard Mack

FULTON W. 46 St. Evs. at 8:30. Matinees Today & Thurs., 2:30. ELSIE JANIS In Her Bird's-Eye Revue PUZZLES OF 1925 With JIMMY HUSSEY.

Eugene O'Neill's Greatest Play DESIRE UNDER the ELMS With WALTER HUSTON EARL CARROLL THEATRE 7th Ave. & 50 St. Mats. Today, Wed. & Thurs., 2:30. Evgs. 8:30.

Our Soldiers Very Seldom Cry Sings the Duke in Gilbert and Sullivan's "PATIENCE," but the audiences at the Greenwich Village Theatre weep with mirth every evening starting at 8:40 and on Thursday and Saturday afternoons at 2:40. 7th Ave. & 4th St.

"QUARANTINE" with SIDNEY BLACKMER and HELEN HAYES HENRY MILLER'S THEATRE 124 W. 43d St. Evgs. 8:30. MATINEES TODAY & THURSDAY, 2:30. MATINEE TODAY AT 2:30.

At The Colonial Theatre, Broadway & 62d St., Next Tues. Night EARL CARROLL WILL PRESENT The Sensational London Success. "THE RAT" By DAVID L'ESTRANGE with Teddy Gerard, Horace Braham, Katherine Revner, C. H. Croker-King, Florence Gerald, Wallace McCutcheon and DeFay Nanina. SEATS NOW ON SALE. EXTRA MAT. LINCOLN'S BIRTHDAY.

Daly's 63d St. Evs. 8:30. Mats. Today, Wed. & Thurs. 541st Time WHITE CARGO LAST 4 WEEKS AT THIS THEATRE. MOVES DOWNTOWN MARCH 2.

VANDERBILT 48 St., E. of B'y. Evs. 8:30 Mats. TODAY & Wed. "MY GIRL" "The Brightest, Snappiest Musical Play in Town" with HARRY ARCHER'S ORCHESTRA. Tickets Now Lincoln's, Washington's B'day Mats.

GLOBE B'WAY, 46TH ST. MATINEES TODAY & THURS., LINCOLN'S & WASHINGTON'S BIRTHDAYS. ED WYNN (The Perfect Fool) in "THE GRAB BAG" 300 RES'D SEATS at $1. Direction A. L. Erlanger.

THE 2nd YEAR DE MILLE'S CINEMASTERPIECE TEN COMMANDMENTS A Paramount Production (Famous Players) Criterion THEATRE B'y, 44 St. 2:30 Twice Daily 8:30

MARTIN BECK THEATRE, 45 St.-8 Av. MATINEE TODAY. "CHINA ROSE" A MUSICAL COMEDY SUCCESS

MARJORIE RAMBEAU in "The Valley of Content" BLANCHE UPRIGHT'S VIRILE PLAY. George White's APOLLO W. 42 St. Evs. at 8:30. Mts. Today, Wed. & Thurs., 2:30

DUNCAN SISTERS in "TOPSY & EVA" SAM H. HARRIS 42d St. Evs. at 8:30. Mats. Today, Wed. & Thurs., 2:30.

Punch & Judy Thea., 48 St., E. of B'y. Evs. 8:30. Mts. Today & Fri., 2:30 The Small TIMERS "A Wow."—Bathbun. "Is a Scream."—Alan Dale.

LILLIAN GISH in ROMOLA with DOROTHY GISH GEO. M. COHAN Thea., B'way & 42d St. Twice Daily, 2:30—4:30. ALL MATS. BEST SEATS $1.

FROLIC W. 42 St. Atop New Amsterdam Thea. Ent'ser, Dil'h'm, Ziegf'd, Mgr. Dir. YUSHNY'S Russian Musical Revue BLUE BIRD 2nd EDITION—ENTIRELY NEW. Evs. 8:30. Mats. Today & Wed., 2:30.

Knickerbocker, B'way, 38 St. Dir. A. L. Erlanger Evs. 8:30. Mats. Today & Wed., 2:30. EXRA Mat. Lincoln's B'day, Feb. 12. MARILYN MILLER SIR JAMES BARRIE'S FAMOUR FANTASY "PETER PAN"

PROVINCETOWN, 133 Macdougal St. Evs. 8:40. Spring 8345. Mat. Today, 2:40. 4th subscr. bill LAST WEEK "BEYOND" A German Expressionistic play with two characters in twenty-two scenes. NEXT TUES. REVIVAL O'NEILL'S "DIFF'RENT"

MOTION PICTURES.

As there have been no claims made regarding THOMAS MEIGHAN'S fight in "COMING THROUGH" which opens at the Rivoli Theatre tomorrow, the offer is now withdrawn.

Famous Players-Lasky Corporation
A Paramount Picture

B. S. MOSS' COLONY B'WAY at 53rd St.
World's Premiere BEGINNING TOMORROW
"Charley's Aunt" with Syd Chaplin
Produced by CHRISTIE
CONTINUOUS 12 NOON to 11:30 P.M.

The WORLD'S FUNNIEST MOTION PICTURE

WORLD'S PREMIERE TOMORROW NIGHT AT 8:30
SIR ARTHUR CONAN DOYLE'S
(By arrangement with Watterson R. Rothacker)
"The LOST WORLD"
A First National Picture
The strangest story of love, adventure and romance ever filmed.
With BESSIE LOVE, LEWIS STONE, WALLACE BEERY and LLOYD HUGHES
ASTOR THEATRE BROADWAY AT 45th Street
THEREAFTER TWICE DAILY, 2:30 AND 8:30.
Read the serial now appearing in the Daily Graphic.

PICCADILLY B'WAY AT 51 ST. BEGINNING TODAY From MORRIS GEST'S Spectacular Stage Success CHU-CHIN CHOW
A Metro-Goldwyn Picture
PICCADILLY CONCERT ORCH. FREDERIC FRADKIN, Conductor.
Midnight Show TONIGHT & Sunday Starting 11:30 P. M.

B. S. MOSS' THEATRES ON BROADWAY
COLONY B'way at 53d St. LAST DAY NORMA TALMADGE in "THE LADY"
CAMEO 42d St. & B'y. "CAPITAL PUNISHMENT" with Clara Bow, Geo. Hackathorne and Elliott Dexter.

LYRIC THEATRE, TWICE DAILY. WEST 42 ST. 2:30—8:30
7th month The IRON HORSE WILLIAM FOX presents
The Best Motion Picture of 1924-1925.

RIVOLI B'way 49 St. "The DEVIL'S CARGO" Cast of Noted Players A Paramount Picture RIVOLI CONCERT ORCHESTRA
RIALTO B'way 42 St. "40 WINKS" STAR CAST A Paramount Picture EMIL JANNINGS in "The Last Laugh" RIESENFELD'S CLASSICAL JAZZ

CAPITOL Cheaper to Marry B'way NAGEL—DELAMOTTE—STONE 51 St. Famous Capitol Program. CAPITOL GRAND ORCHESTRA. Beginning Sunday, "THE GREAT DIVIDE" with Alice Terry & Conway Tearle.

MARK STRAND B'y & 47 St. Josef Von Sternberg's Epic Salvation Hunters at 47 St. Elaborate Strand Prologue. STRAND SYMPHONY ORCH.

CENTRAL B'way, 47th St. Noon to 11. POPULAR PRICES. William Fox Presents FOLLY OF VANITY With BETTY BLYTHE

PLAZA Mad. Ave. at 58th St. "TROUPING WITH ELLEN" with Helen Chadwick

LOEW'S LEXINGTON Lex. Ave. at 51 St. "THE DIXIE HANDICAP" with CLAIRE WINDSOR, FRANK KEENAN

METROPOLITAN OPERA HOUSE
Today, 2. Fedora, Jeritza, Gailliard, Dalmore; Gigli, [illegible] D'Angelo, Papi.
Eve., 7:45. Pop. Prices. Waltteufel, Larsen-Todsen, Mueller, Brassell; Thunder, Gustafson, Rohmer, Bodansky.
Mon., 8:15. Butterfly. Rethberg, Telva; Johnson, Danise, Audisio, Bonelli, Picco, Anadian, Serafin.
Wed., 1:30. Gesamtkunstwerke. Larsen-Todsen, Mueller, Brassell; Laubenthal, Bodansky.
Thurs., 8. Aida. Rethberg, Mario; Gigli, Danise, Didur, Bonelli; Bada, Anadian, Serafin.
Fri., 8:15. Tannhäuser. Gadski-Curci, Anthony, Gallo; Lauri-Volpi, De Luca, Bada, Picco, Serafin.
Sat., 1:45. Tristan & Isolde. Larsen-Todsen, Mueller; Taucher, Schorr, Rohmer, Meader, Bada, Bodansky.
Sat., 8. Pop. Pr. Cav. Rusticana, Peralta, Alcock, Anthony; Chamlee, Bellezza, Papi, Pagliasci. Basiy; Johnson, De Luca, Fairchild, Tibbett, Papi.
LAST TIME THIS SEASON
TUESDAY, FEB. 10, at 8:15 TOSCA
SPECIAL PERF. (2d) (2)
Jeritza, Gigli, Bonelli, Fairchild, Malatesta, Bernard.
LAST TIME THIS SEASON
THURSDAY, FEB. 12, at 2 THAIS
Lincoln's Birthday Matinee
Jeritza, Gallo; Errolle, Whitehill, Hasselmans.
Tom'w (Sun) EVE. at 8:30 Gala Concert
Gadski-Curci, Mueller, Gordon, Telva; Chamlee, Laubenthal, Peralta, Meader, Mardones, Rothier.
SEATS NOW. Prices $1 to $9.

BROOKLYN ACADEMY OF MUSIC.
Tues., Feb. 10, at 8, LUCIA. Gadski-Curci; Egener-ski; Lauri-Volpi, Danise, Mardones, Bada, Altglass, Papi. Seats at Met. & Academy. HARDMAN PIANO USED.

CARNEGIE HALL TUES. EVE. FEB. 10
HEMPEL
IN A SENSATIONAL PROGRAM
1st Half—HEMPEL HERSELF
2nd Half—HEMPEL AS JENNY LIND
Benefit N. Y. Women's League for Animals
Tickets at Box Office (no tax). (Steinway.)

METROPOLITAN OPERA HOUSE
FIRST N. Y. APPEARANCE
TOMORROW AFTERNOON, at 3 P. M.
EFREM ZIMBALIST
Tickets 75c, $1, $1.50, $2, $2.50 (plus tax)
Mgt. S. Hurok, Inc. (Steinway)

PHILHARMONIC
MENGELBERG, Conductor
TOMORROW AFTERNOON
CARNEGIE HALL at 3:00
BEETHOVEN FIFTH SYMPHONY
"Nutcracker" Suite, Chabrier's "Espana."
Cherubini.
Arthur Judson, Mgr. Steinway Piano

ONLY CONCERT THIS SEASON
Tito Schipa
Premier Lyric Tenor Chicago Opera Company
CARNEGIE HALL
MONDAY EVE., FEB. 9.
Tickets Box Office Now.
Mgt. Evans & Salter.
(Mason & Hamlin Piano.)

STATE SYMPHONY CARNEGIE HALL Wed. Eve., Feb. 11, at 8:30
IGNATZ WAGHALTER, Conductor
SOLOIST ROSALIE MILLER SOPRANO
GLUCK—BACH—MOZART—BEETHOVEN
SEATS 50c to $2.50 at Box Office. (Steinway)

MARGUERITA SYLVA THE WORLD'S GREATEST CARMEN
IN 3 SUNDAY NIGHT CONCERTS Songs and Operatic Scenes in Costume
WALLACK'S THEA. West 42 St. Tickets at Box Office.
Feb. 8, 15 & 22d
FIRST CONCERT TOMORROW NIGHT.

TOWN HALL TONIGHT at 8:15
Inter-Preparatory GLEE CLUB CONTEST
Tickets at Box Office. Chickering Piano.

London String Quartet
CARNEGIE HALL TODAY 2:30
Only N. Y. Appearance

HOTELS AND RESTAURANTS.

14 East Sixtieth Street NEW YORK
A limited number of newly furnished and decorated rooms are available.
Single room and bath from $4.00 per day
Parlor, alcove bedroom and bath from $6.00 per day
Parlor, double bedroom and bath from $10.00 per day
Hotel service of the highest standard included in rentals. Exceptional restaurant à la carte.
C. M. BELLAK Regent 6000

Hotel Bretton Hall
BROADWAY
85th to 86th St., N. Y. City
Between Central Park and Riverside Drive
Subway Station at 86th St. Cor.
Elevated Stations—2 Blocks 86th St.
Largest and Most Attractive Midtown Hotel for Transient or Permanent Residence. Convenient to all Shops and Theatres.
Furnished and Unfurnished Suites
1, 2, 3 & 4 Rooms
1 or 2 Baths
May be had on yearly basis at a substantial saving.
Also Single & Double Rooms with Bath $4.00 per day and upwards.
Restaurant of Highest Standard. Service a la Carte.

APARTMENTS Now Renting Furnished or Unfurnished.
The only Hotel in New York with your own Kitchen Facilities.
"12 EAST 86TH STREET"

Alamac Hotel BROADWAY AND 71st STREET
Away from Congestion Yet Convenient to Everything.
Harry Latz, Mgr.

71st St. Apt. Hotel
21 WEST 71ST STREET
Newly Decorated 1, 2 Rooms, Baths.
$12.50 WEEKLY UP $2.50 DAILY UP
FULL HOTEL SERVICE. ENDICOTT 9780

FACING TWO PARKS
The Bernelmo
Central Park West at 85th St.

Opens Today, 10:30 A. M.
THIRD NATIONAL
Merchandise Buyers' Fair and "Made in U.S.A." Textile Exposition
GRAND CENTRAL PALACE
Feb. 7 to 14 (except Sunday) 9:30 a. m. to 10:30 p. m.
Admission 50c
Public Now Admitted for the First Time
SEE:
Elaborate Fashion Revues daily—Latest Paris Creations on beautiful living mannequins. Stunning effects made entirely of cotton. Tableaux. Ideas for the home. Textile Looms in operation. Many other interesting displays.

KEITH-ALBEE'S HIPPODROME Daily Mats. at 2. Nights at 8. 1000 Seats, 50c-$1
EDDIE LEONARD in this week's CARNIVAL OF NOVELTIES Headed by HOUDINI. NEXT WEEK, only times, WALTER McNALLY.

LOEW'S STATE BROADWAY AT 46TH ST. THE DIXIE HANDICAP Claire Windsor Frank Keenan JOHN IRVING & ORCH. FISHER Other Acts.

Bronx Opera House 149th St., E. of M Ave. Pop. Mats. Wed. & Sat. "COBRA" THE DRAMATIC SENSATION OF THE SEASON

COLUMBIA Times Sq. at 47 St. | Twice Daily, Matinee Pop. Prices | 2:15—8:15 BATHING BEAUTIES "SWEET 'N' PRETTY" with JACK HUNT and CLYDE BATES

SKATE at ICELAND 326 ST., NEAR BROADWAY Finest Ice Rink in the World.

THE NEIGHBORHOOD PLAYHOUSE 466 GRAND ST. Tel. Dry Dock 7616
Every Ev. (Except Mon.) Mat. Today
'THE LITTLE CLAY CART'

BROOKLYN AMUSEMENTS.
BROOKLYN ACADEMY OF MUSIC JOINT CONCERT BY
THE BROOKLYN ORCHESTRAL SOCIETY HERBERT J. BRAHAM, Conductor
THECHAMINADE EMMA RICHARDSON-KUSTER, Conductor
THE MORNING CHORAL HERBERT STAVELY SAMMOND, Conductor
THE PHILOMELA ETTA HAMILTON MORRIS, Conductor
THE WOODMAN CHORAL CLUB R. HUNTINGTON WOODMAN, Conductor
Mon., Feb. 9, 8:15 P. M. Tickets Now, Institute Box Office

OPERA TICKETS PHONE FITZ ROY 4188 4189
Choice Seats For All Performances
Subscriptions Bought, Sold and Exchanged
JACOBS Theatre Ticket Office
Hotel Normandie, B'way, Cor. 36th St.

SEATS FOR (GALLI CURCI) SUNDAY CONCERT
OPERA TICKETS Phone PENN. 6726
CHOICE SEATS TONIGHT & all operas. All parts of house. SUBSCRIPTIONS BOUGHT, SOLD, EXCHANGED.
CONSOLI AGENCY, 1416 B'way (Store) Opp. Met. Opera House.

DAILY PAPERS OTHER CITIES
300 PAPERS FROM 300 CITIES
NEWS STAND 43 ST. & B'WAY
NORTH END THE TIMES BUILDING.

MOTION PICTURES.

No. 6

Among all the world's millions there was just *one man* denied the joys of "Home, Sweet Home"—Lieut. Nolan, *the man who cursed his country!* Banished for life under a terrible sentence, this man learned to love his home-land as no other man had ever loved it before.

Edward Everett Hale's drama
THE MAN WITHOUT A COUNTRY
is "a nation's love story." Never before has William Fox produced a more genuine picture. It comes to Broadway February 11th.

—See Sunday's papers.

ADVERTISEMENT. ADVERTISEMENT. ADVERTISEMENT. ADVERTISEMENT.

Last Chance! Little Blue Books Until Feb. 25, at 5c

Order Little Blue Books Today at 5c---After Feb. 25, Price Goes to 10c

Impossible to Maintain Price of 5c After February 25, Owing to Heavy Manufacturing Costs--- Public is Now Given Last Chance to Take Pick of 694 Little Blue Books at the Sensational Price of 5c Per Book---Send Your Order Today! Act Now!

Biography

6 Life of Samuel Johnson. Macaulay
393 Life of Frederick the Great. Macaulay
33 Brann: Smasher of Shams. Gunn
312 Works of Laurence Sterne. Gunn
429 Works of Jonathan Swift. Gunn
522 Life of Thomas Paine. Gunn
523 Life of Franklin. Gunn
678 Haldeman-Julius—the Man and His Work. Gunn
51 Bruno: His Life and Martyrdom. Turnbull
69 Life of Mary, Queen of Scots. Dumas
88 Vindication of Paine. Ingersoll
228 Life of Madame du Barry. Tichenor
183 Life of Jack London. Tichenor
223 Life of Joan of Arc. Tichenor
343 Life of Columbus. Tichenor
128 Julius Caesar: Who He Was and What He Accomplished. Wood
147 Cromwell and His Times. Wood
112 Shelley and the Women He Loved. Wood
713 Byron and the Women He Loved. Wood
718 Great Women of Antiquity. Wood
139 Life of Dante
141 Life of Napoleon. C. J. Finger
328 Joseph Addison and His Time. C. J. Finger
339 Thoreau: The Man Who Escaped From the Herd. C. J. Finger
394 Boswell's Life of Johnson
395 Autobiography of Cellini
412 Life of Mahomet. C. J. Finger
537 Barnum: The Man Who Lured the Herd. C. J. Finger
565 Magellan and the Pacific. C. J. Finger
604 Life of Roosevelt. C. J. Finger
142 Bismarck and the German Empire. F. M. Bowicke
227 Keats: The Man, His Works and His Friends
236 State and Heart Affairs of Henry VIII
269-270-271-272 Contemporary Portraits. 4 Vols. Frank Harris
324 Life of Lincoln. Bowers
433 Life of Marat. Gottschalk
438-439 Secret Memoirs of Madame de Pompadour. 2 Vols.
490 Life of Michelangelo. Georg Brandes
506 Life of Voltaire. Georg Brandes
525 Life of Goethe. Georg Brandes
526 Life of Julius Caesar. Georg Brandes
518 Life and Works of Dickens. Swasey
521 Life of John Brown. Gold
610 Life of Martin Luther. Vedder
612 Disraeli: England's Novelist-Premier. Smith
666-667 Sarah Bernhardt As I Knew Her. 2 Vols. Dorian
680 Pasteur: Man and His Work. Morris Fishbein
809 What the Editor's Wife Is Thinking About. Marcet Haldeman-Julius

Drama

(See "Literature (Ancient)" for Greek and Roman Drama. See "Shakespeare" for Shakespearean Plays and Criticism. See "Oscar Wilde." See "French Literature" for Moliere, Victor Hugo and Maeterlinck. See "Ibsen, Henrik.")
90 The Mikado. Gilbert
226 The Anti-Semites. Schnitzler
308 She Stoops to Conquer. Goldsmith
335 The Land of Heart's Desire. Yeats
337 Pippa Passes. Browning
371 Empedocles on Etna. M. Arnold
378 Maid of Orleans. Samuels
383 The Creditor. Strindberg
384 Four One-Act Plays. Strindberg
396 Embers. Mr. and Mrs. Haldeman-Julius
406 The Pierrot of the Minute. Dowson
462 Everyman. A Morality Play.
539 None Beneath the King. Francisco de Rojas Zorrilla
572 The Beggar's Opera. John Gay
589 The Pot-Boiler. Upton Sinclair
630 The Second Story Man. Sinclair
631 The Naturewoman. Sinclair
619 The Tragical History of Doctor Faustus. Marlowe

Emerson, Ralph Waldo
60 Essays on Compensation and Friendship
179 Gems from Emerson
423-424-425-426 Representative Men. 4 Vols.
542 Essays on Power and Behavior
543 Essays on Experience and Politics
544 Essays on the Poet and Nature
545 Essays on Character and Manners
546 Essays on Love, Heroism, and Prudence
547 Essays on Spiritual Laws and Circles
548 Essays on History and Intellect
549 Essays on Nominalist and Realist, Gifts, and the Over-soul
550 Essays on Art and Self-Reliance
551 Essays on Beauty and Worship
552 Essays on Fate and Illusions
553 Essays on Wealth and Culture
338 A Guide to the Philosophy of Emerson. H. M. Tichenor

Essays—(Collections)

(See "Emerson, Ralph Waldo.")
48 Truth, and 17 Other Essays. Francis Bacon
70 Charles Lamb's Essays
176 Four Essays. Havelock Ellis
235 Essays. G. K. Chesterton
278 Friendship, and Other Essays. Thoreau
448 Essays on Montaigne, Pascal and Voltaire. Powys
449 Essays on Rousseau, Balzac and Hugo. Powys
450 Essays on De Maupassant, Anatole France and William Blake. Powys
451 Essays on Remy de Gourmont and Byron. Powys
452 Essays on Emily Bronte and Henry James. Powys
453 Essays on Joseph Conrad and Oscar Wilde. Powys
460 Miscellaneous Essays. E. Haldeman-Julius
461 Literary Essays. E. Haldeman-Julius
534 Honey and Gall. Powys

Fiction

21 Carmen. Prosper Merimee
23 Great Stories of the Sea.
29 Dreams. Olive Schreiner
87 Dream of John Ball. Wm. Morris
362 XIIIth Century Prose Tales. Morris
40 House and Brain. Bulwer Lytton
41 A Christmas Carol. Dickens
44 Aesop's Fables
57 Rip Van Winkle
72 The Color of Life. E. Haldeman-Julius
102 Sherlock Holmes Tales. Conan Doyle
107 The Dream Woman. Wilkie Collins
145 Great Ghost Stories
148 The Strength of the Strong. Jack London
151 The Man Who Would Be King. Kipling
231 The Finest Story in the World. Kipling
232 The Man Who Was, and Other Stories. Kipling
333 Mulvaney Stories. Kipling
336 The Mark of the Beast. Kipling
357 City of the Dreadful Night. Kipling
156 Anderson's Fairy Tales
158 Alice in Wonderland. Lewis Carroll
161 The Country of the Blind. Wells
182 Daisy Miller. Henry James
188 Surprising Adventures of Baron Munchausen
482 Five Weeks in a Balloon. Jules Verne
483 The Privateersman. Capt. Marryat
485 A Voiage to the Moon. Jules Verne
516 A Book of Real Adventures. Finger
215 The Miraculous Revenge. Bernard Shaw
232 The Three Strangers. Thos. Hardy
277 The Man Without a Country. Hale
285 Euphorian in Texas. Geo. Moore
307 A Tillyloss Scandal. J. M. Barrie
355 Aucassin and Nicolete. Andrew Lang
363 Miggles, and Other Stories. Bret Harte
391 A Dog of Flanders. Ouida
392 The Nurnberg Stove. Ouida
397 Irish Fairy Tales
399-400 Tales from the Arabian Nights. 2 Vols.
420 Short Stories from the Spanish
334 Caught and Other Stories. Haldeman-Julius
454 The Unworthy Coopers, etc. Haldeman-Julius
489 Great Yiddish Short Stories
577 The Lifted Veil. George Eliot
559 Robinson Crusoe. Daniel Defoe
561 African Jungle Tales
583-584-585-586-587-588 The Jungle. 6 Vols. Upton Sinclair
590-591-592 The Millennium. 3 Vols. Upton Sinclair
594 The Overman. Upton Sinclair
634-635 A Captain of Industry. 2 Vols. Upton Sinclair
595 The Happy Hypocrite. Max Beerbohm
617 Hamilcar: Great Man of Carthage. Flaubert
659 The Lost Phoebe, and Old Rogaum and His Theresa. Theo. Dreiser
698 Tales of Chicago Streets. Ben Hecht
699 Broken Necks, and Other Stories. Ben Hecht
746 A Daughter of Eve. Frank Harris

Fine Arts

287 Whistler. The Man and His Work
387 History of Painting. Sheehan
403 History of Music. Sheehan.
406 History of Sculpture. Sheehan
468 History of Architecture. Sheehan
418 The Need for Art in Life. Holborn
476 A Handbook on the Gilbert and Sullivan Operas
507 Richard Wagner: An Introduction. Isaac Goldberg
410 Die Walkuere. Richard Wagner
440 Cavalleria Rusticana. Mascagni
441 I Pagliacci. Leoncavallo
455 Richard Strauss' Salome
456 Carmen. Bizet.
457 Lohengrin. Wagner.
458 Tannhauser. Wagner
459 Das Rheingold. Wagner
494 Siegfried. Wagner.
495 Rigoletto. Verdi
569 Gotterdammerung. Wagner

French Literature (in English)

15 The Atheist's Mass, and An Accursed House. Balzac
143 In the Time of the Terror. Balzac
318 Christ in Flanders. Balzac
237 Poems in Prose. Baudelaire
665 Love Letters of Sarah Bernhardt to Sardou
675 Sarah Bernhardt's Philosophy of Love
676 Sarah Bernhardt's Letters to Pierre Berton
314 Short Stories. Alphonse Daudet
66 Crimes of the Borgias. Alexander Dumas
300 Terrorism in France. Dumas
319 Comtesse de Saint-Geran. Dumas
570 The Legend of Saint Julian. Gustave Flaubert
198 The Majesty of Justice. Anatole France
219 The Human Tragedy. Anatole France
178 One of Cleopatra's Nights. Gautier
230 The Fleece of Gold. Gautier
345 Clarimonde. Gautier
377 A Night in the Luxembourg. Remy de Gourmont
540 Stories in Yellow, Black, White, Blue, Violet and Red. De Gourmont
541 Stories in Green, Rose, Purple, Lilac and Orange. Remy de Gourmont
582 Philosophic Nights in Paris. Remy de Gourmont
27 Last Days of a Condemned Man. Victor Hugo
52 Oration on Voltaire. Hugo
104 Battle of Waterloo. I ago
379 This King Enjoys Himself. Hugo
31 Pelleas and Melisande. Maeterlinck
221 Women, and Other Essays. Maeterlinck
6 Love, and Other Stories. Maupassant
199 The Tallow Ball. Maupassant
292 Mademoiselle Fifi, and Other Stories. Maupassant
99 Tartuffe. Moliere
134 The Misanthrope. Moliere
229 Les Precieuses Ridicules. Moliere
309 The Nobody Who Apes Nobility. Moliere.
87 Love: An Essay. Montaigne
438-439 Secret Memoirs of Madame de Pompadour
340 Life of Jesus. Renan
273 Chapters from the Social Contract. Rousseau
288 Essays on Chesterfield and Rabelais. Sainte-Beauve
196 The Marquise. George Sand
564 Volney's Ruins of Empires
3 Fourteen Little Essays. Voltaire
28 Toleration. Voltaire
103 Pocket Theology. Voltaire
200 The Ignorant Philosopher. Voltaire
85 The Attack on the Mill. Emile Zola

History

50 Paine's Common Sense
34 The Mystery of the Iron Mask. Von Keler
83 Marriage: Its Past, Present and Future. Annie Besant
125 War Speeches of Woodrow Wilson
126 History of Rome. Wood
149 Historic Crimes and Criminals. C. J. Finger
150 Lost Civilizations. C. J. Finger
169 Voices from the Past. Tichenor
174 Trial of William Penn
185 History of Printing. Isaac Disraeli
201 Satan and the Saints. Tichenor.
214 Speeches of Lincoln
276 Speeches and Letters of Washington
286 When the Puritans Were in Power. Tichenor
469 The Egypt of Yesterday: A History of Exploring and Excavation. Moritzen
509 The Ancient Regime (France Before the Revolution). Gottschalk
515 The Fall of Louis XVI. Gottschalk
606 The First French Republic. Gottschalk
558 Great Pirates. C. J. Finger.
580 A History of Polar Exploration. Van Sicklen
596 A History of Modern Mexico. Parker
602 Great Pyramid of Egypt. Carrington
605 Indians of the Pueblos. Seymour
627 A Short History of the Jews. Wood
175 Science of History. Froude

Humor

18 Idle Thoughts of an Idle Fellow. Jerome
20 Let's Laugh. Nasby
166 English as She Is Spoke. Mark Twain
231 Eight Humorous Sketches. Twain
291 The Jumping Frog, and Other Humorous Tales. Twain
662 Amusing Answers to Correspondents. Twain
663 Journalism in Tennessee, etc. Twain
668 Humorous Fables. Twain
187 Whistler's Humor
205 Artemus Ward, His Book
368 To California and Back. Artemus Ward
369 Artemus Ward's Travels
216 Wit of Heinrich Heine. Geo. Eliot
381 Wit and Wisdom of Dickens. Swasey
382 Humor and Wisdom of Lincoln. Gunn
621 Wit and Wisdom of Disraeli
669 Josh Billings' Humorous Epigrams
670 Josh Billings' Comical Lexicon

Ibsen, Henrik

16 Ghosts
80 Pillars of Society
295 Master Builder
302 Wild Duck
303 Rosmersholm
436 Henrik Ibsen: His Life, Aim and Influence, Julius Moritzen
350 Hedda Gabler
353 Doll's House
354 League of Youth
164 Epigrams of Ibsen

Juvenile

44 Aesop's Fables
57 Rip Van Winkle
156 Andersen's Fairy Tales
158 Alice in Wonderland
188 Surprising Adventures of Baron Munchausen
391 A Dog of Flanders. Ouida
392 The Nurnberg Stove. Ouida
399-400 Tales from the Arabian Nights. 2 Vols.
482 Five Weeks in a Balloon. Verne
483 The Privateersman. Capt. Marryat
485 A Voyage to the Moon. Verne
516 Book of Real Adventures. C. J. Finger
538 Robin Hood and His Merry Men. C. J. Finger
554 A Child's Garden of Verses. Robert L. Stevenson
559 Robinson Crusoe. Daniel Defoe
561 African Jungle Tales
716 Mother Goose

Literary Critics

10 Shelley: An Essay. Thompson
63 A Defense of Poetry. Shelley
109-110 Dante, and Other Waning Classics. 2 Vols. Mordell
223 Essay on Swinburne. Quiller-Couch
233 Thoughts on Literature and Art. Goethe
411 A Guide to Cervantes. Goldberg
422 Dante: An Aesthetic View. Goldberg
431 Literary Stars on Scandinavian Firmament. Moritzen
434 Significance of Georg Brandes. Moritzen
435 One Hundred Best Books. Powys
503 August Strindberg: The Literary Enigma. Moritzen
519 A Guide to Rabelais. Goldberg
529 Walt Whitman: Bard of the West. Hamblen
530 Camoens: Central Figure of Portuguese Literature. Goldberg
581 A Guide to Georg Brandes' "Main Currents in 19th Century Literature." Moritzen
611 H. L. Mencken. Isaac Goldberg

Literature

7 A Liberal Education. Thos. Huxley
17 On Walking. Henry David Thoreau
26 On Going to Church. Bernard Shaw
135 Socialism for Millionaires. Bernard Shaw
84 Love Letters of a Portuguese Nun
89 Love Letters of Men and Women of Genius
95 Confessions of an Opium Eater. De Quincey
177 Subjection of Women. John Stuart Mill
194 Lord Chesterfield's Letters
195 Thoughts on Nature. Thoreau
213 Lecture on Lincoln. Ingersoll
225 On a Certain Condescension in Foreigners. Lowell
289 Pepys's Diary
299 Prose Nature Notes. Walt Whitman
305 Machiavelli. Lord Macaulay
367 Essay on Conversation. De Quincey
472 The Strange Notes of Samuel Butler
487 Carlyle's Philosophy of Clothes. (Based on "Sartor Resartus")
513 The Travels of Marco Polo. C. J. Finger
638 The Crime of Poverty. Henry George
640 The Apostate. Jack London
658 Walking Tours. Robert Louis Stevenson
660 My Brother Paul. Theo. Dreiser

Literature (Ancient)

316 Prometheus Bound. Aeschylus
418 The Bacchantes. Euripides
500 Medea. Euripides
502 Hippolytus. Euripides
560 Electra. Euripides
511 King Oedipus. Sophocles
562 Antigone. Sophocles
623 Electra. Sophocles
473 Essays on Euripides. Alexander Harvey
474 Essays on Sophocles. Alexander Harvey
475 Essays on Aeschylus. Alexander Harvey
497 Legends of Greek and Roman Heroes
498 Greek and Roman Mythology
499 A Dictionary of Classical Mythology
365-366 The Odes of Horace. 2 Vols.
527 A Guide to Aeschylus. Schnittkind
581 Lucretius on Life and Death
622 Xenophon's Memorabilia of Socrates
167 Rules of Health. Plutarch

Maxims and Epigrams

35 Maxims of La Rochefoucauld
56 The Wisdom of Ingersoll
59 Epigrams of Wit, Wisdom and Wickedness
77 What Great Men Have Said About Women
155 Maxims of Napoleon
180 Epigrams of Bernard Shaw
181 Epigrams of Thoreau
193 Wit and Wisdom of Lamb
197 Witticisms and Reflections of Mme. de Sevigne
106 Aphorisms of George Sand
113 Proverbs of England
114 Proverbs of France
115 Proverbs of Japan
116 Proverbs of China
117 Proverbs of Italy
118 Proverbs of Russia
119 Proverbs of Ireland
120 Proverbs of Spain
121 Proverbs of Arabia
348 Proverbs of Scotland
380 Proverbs of Yugoslavia
388 Proverbs of Hindustan
401 Proverbs of India
478 Sanskrit Proverbs
479 Proverbs of Germany
505 Proverbs of West Africa
228 Aphorisms of Huxley
304 What Great Women Have Said About Men
310 Wisdom of Thackeray
402 Epigrams of George Moore
444 Epigrams of Remy de Gourmont
707 Epigrams of Love, Life and Laughter. Anatole France

Philosophy

11 A Guide to Nietzsche. Hamblen
19 Nietzsche: Who He was and What He Stood For. Durant
39 Guide to Aristotle. Durant
159 Guide to Plato. Durant
443 Guide to Francis Bacon. Durant
512 Voltaire and the French Enlightenment. Durant
520 A Guide to Spinoza. Durant
30 What Life Means to Me. London
55 Herbert Spencer: His Life and Works. Hudson
573 Gist of Herbert Spencer
64 Epicken: His Life and Philosophy. Jones
65 Meditations of Marcus Aurelius
94 Trial and Death of Socrates.
153 Chinese Philosophy of Life. Tichenor
96 Dialogues of Plato
157 Plato's Republic
188 Studies in Pessimism. Schopenhauer
364 Art of Controversy. Schopenhauer
575 Essays in Ethics. Schopenhauer
165 Discovery of the Future. H. G. Wells
200 The Ignorant Philosopher. Voltaire
210 Stoic Philosophy. Gilbert Murray
347 Guide to Stoicism. Stock
212 Life and Character. Goethe
320 The Prince. Machiavelli
414 Art of Happiness. Powys
464 Is Progress An Illusion? E. Haldeman-Julius
571 Kant's Critical Philosophy.
470 A Guide to Kant. Thomas
508 A Guide to Bergson. Thomas
517 Mark Twain: The Philosopher Who Laughed at the World. Finger
576 The Encheiridion, or Manual. Epictetus
613 Ancient Philosophers. Randolph
614 Religious Philosophers. Randolph
615 Modern Philosophers. Randolph
622 Xenophon's Memorabilia of Socrates.

Religion

111-112 Words of Jesus. 2 Vols.
600 The Essence of the Bible
624 The Gospel of Luke
625 The Gospel of Mark
4 The Age of Reason. Thomas Paine
28 Toleration. Voltaire
103 Pocket Theology. Voltaire
61 What Is Religion? Tolstoy
62 Essay on Religion and Pantheism. Schopenhauer
574 Christian System, and Other Essays. Schopenhauer
67 Medieval Christiah Church. Randolph
76 The Prince of Peace. Bryan
97 Self-Contradiction of the Bible
101 Thoughts of Pascal
124 Theory of Reincarnation Explained. Tichenor
182 Foundation of Religion. Cook
184 Primitive Beliefs. Tichenor
204 Sun Worship and Later Beliefs. Tichenor
207 Olympian Gods. Tichenor
322 The Buddhist Philosophy of Life. Tichenor
211 The Idea of God in Nature. John Stuart Mill
218 The Essence of the Talmud
428 The Essence of the Koran
224 God: Known and Unknown. Samuel Butler
325 The Essence of Buddhism
340 Life of Jesus. Renan
421 Yoga Philosophy. Carrington
471 The Essence of Confucianism. Finger
477 Theosophy in Outline. Willis
504 Matthew Arnold's Literature and Dogma
532 Essays on Jesus. Alexander Harvey
533 Essays on the Friends of Jesus. Alexander Harvey
535 A Newspaperman's Estimate of the Fourth Gospel. Archer
564 Volney's Ruins of Empires
593 As a Man Thinketh. James Allen
620 John Bunyan's Pilgrim's Progress
628 The Making of the Old Testament. Wood
636 The Greatest Thing in the World. Drummond
637 Pax Vobiscum. Drummond
684 Essence of Judaism. Rabbi Jung
706 The Bible: Should It Be in the School Room? Franklin Steiner
743 Great Christian Hymns. Edited by Crawford

Poe, Edgar Allan

12 Tales of Mystery
32 Poe's Poems
108 The Fall of the House of Usher
162 The Murders in the Rue Morgue, and Other Tales
188 How I Wrote "The Raven"
290 The Gold Bug
144 Was Poe Immoral? Whitman
356 An Essay on Poe. Stedman

Poetry

1 Rubaiyat of Omar Khayyam
9 Great English Poems
71 Poems of Evolution
73 Walt Whitman's Poems
79 Enoch Arden. Tennyson
146 Snow-Bound, Whittier: Pied Piper, Browning
152 The Kasidah. Burton
164 Michelangelo's Sonnets
173 Vision of Sir Launfal. Lowell
222 The Vampire and Other Poems. Kipling
281 Lays of Ancient Rome. Macaulay
282 The Rime of the Ancient Mariner. Coleridge
283 Courtship of Miles Standish, Longfellow.
284 Poems of Robert Burns
294 Sonnets from the Portuguese. Mrs. Browning
296 Lyric Love. Robert Browning
297 Poems. Robert Southey
298 Today's Poetry. Anthology
801 Sailor Chanties and Cowboy Songs.
306 A Shropshire Lad. Housman
317 L'Allegro and Other Poems. Milton
329-330 Dante's Inferno. 2 Vols.
346 Old English Ballads
351 Memories of Lincoln. Walt Whitman
365-366 Odes of Horace. 2 Vols.
398 Irish Folk Songs and Tales
404 In Memoriam. Tennyson
427 Poems of John Keats
492 Poems of William Morris
618 Poems of William Wordsworth
743 Great Christian Hymns
488 Great Yiddish Poetry
501 Poems of Carew, Suckling, Lovelace and Herbert
578 The Haunted House, and Other Poems. Viereck
579 The Three Sphinxes, and Other Poems. Viereck
616 The Lady of the Lake. Sir Walter Scott
626 Negro Songs. An Anthology
719 Poetry of the Southern States

Russian Literature (in English)

100 The Red Laugh. Andreyev
105 The Seven That Were Hanged. Andreyev
24 The Kiss, and Other Stories. Chekhov
239 Twenty-six Men and a Girl, etc. Gorky
385 Chelkash. Gorky
386 Creatures That Once Were Men. Gorky
389 My Fellow-Traveler. Gorky
45 Tolstoy's Short Stories
61 What Is Religion? Tolstoy
131 Redemption (Drama). Tolstoy
390 Death of Ivan Ilyitch. Tolstoy
22 Tolstoy: His Life and Works. Garnett

Science

13 Man and His Ancestors. Fenton
47 Animals of Ancient Seas. Fenton
274 Animals of Ancient Lands. Fenton
275 The Building of the Earth. Fenton
321 A History of Evolution. Fenton
415 The Age of Mammals. Fenton
555 The Structure of the Earth. Fenton
567 Darwin as a Naturalist. Fenton
568 Darwin and the Theory of Evolution. Fenton
597 Ernst Haeckel: Evolutionist. Fenton
598 Haeckel: Philosopher-Naturalist. Fenton
599 Haeckel's Monistic Philosophy. Fenton
42 The Origin of the Human Race. Schwalbe
49 Three Lectures on Evolution. Haeckel
566 Ernst Haeckel: Youth. Fenton
53 Insects and Men. Instinct and Reason. Clarence Darrow
92 Hypnotism Made Plain. Hutchinson
133 The Principles of Electricity. Campbell
510 Electric Energy: What It Does and Promises. Moritzen
190 Psycho-Analysis—The Key to Human Endeavor. Fielding
217 The Puzzle of Personality: A Study in Psycho-Analysis. Fielding
447 Auto-Suggestion—How It Works. Fielding
648 Rejuvenation—Science's Fountain of Youth. Fielding
140 Biology and Spiritual Philosophy. Tichenor
202 Survival of the Fittest. Tichenor
189 Eugenics Made Plain. Havelock Ellis
191 Evolution vs. Religion. Belmforth
238 Reflections on Modern Science. Thomas Huxley
327 The Ice Age. Finger
372 A Guide to Malthusianism. Gambs
405 An Outline of Economics. Gambs
408 Introduction to Einstein. Hudgings
400 Great Men of Science. Carrington
417 The Nature of Dreams. Carrington
419 Life: Its Origin and Nature. Carrington
445-446 Psychical Research. 2 Vols. Carrington
491 Psychology for Beginners. Carrington
493 New Discoveries in Science. Carrington
524 Death: And Its Problems. Carrington
679 Chemistry for Beginners. Carrington
467 Evolution Made Plain. Mason
481 The Stone Age. Wood
557 Is the Moon a Dead World? Shipley
563 New Light on Prehistoric Cultures. Shipley
607 Solving the Mystery of the Comets. Shipley
608 The Origin and Development of the Atomic Theory. Shipley
603 The A B C of the Electron Theory of Matter. Shipley
609 Are the Planets Inhabited? Shipley
710 Botany for Beginners. Wood

Self-Help Books

25 Rhyming Dictionary
75 On the Choice of Books. Carlyle
78 Hints on Public Speaking. Altgeld
82 Common Faults in Writing English. Smith
86 On Reading. Brandes
93 How to Live 100 Years. Cornaro
192 A Book of Synonyms
326 Hints on Writing Short Stories. Finger
496 Hints on Writing One-Act Plays. Finger
536 Free Fantasia on Books and Reading. Finger
342 Hints on News Reporting. Sheehan
437 Hints on Scenario Writing. Sheehan
463 The Art of Reading. E. Haldeman-Julius
465 Esperanto for Beginners. Lowell
514 Hints on Writing Poetry. Wood
556 Hints on Etiquette. Floyd
682 Grammar Self Taught. Smith
683 Punctuation Self Taught. Smith
703 Physiology Self Taught. Randolph

Series of Debates

43 Marriage and Divorce. Greeley-Owen
122 Spiritualism. Doyle-McCabe
129 Rome or Reason. Ingersoll-Manning
130 Controversy on Christianity. Ingersoll-Gladstone
171 Has Life any Meaning? Frank Harris-Percy Ward
206 Capitalism vs. Socialism. Seligman-Nearing
234 McNeal-Sinclair Debate on Socialism
341 Lincoln-Douglas Debate
652 Is K. K. K. Destructive? Imperial

Series on Farming

407 Hints on Farming
430 Poultry for Profit
480 Hints on Animal Husbandry
484 Hints on Raising Farm Crops
486 Hints on Soils and Fertilizers

Shakespeare

246 Hamlet
247 Macbeth
267 Pericles
263 King John
255 King Lear
248 King Henry V
249 Julius Caesar
264 King Richard III
265 King Richard II
250 Romeo and Juliet
262 Comedy of Errors
268 Merchant of Venice
256 Venus and Adonis
253 King Henry VIII
240 The Tempest
242 As You Like It
243 Twelfth Night
245 Measure for Measure
254 Taming of the Shrew
241 Merry Wives of Windsor
244 Much Ado About Nothing
251 Midsummer Night's Dream
257 King Henry IV. Part I
258 King Henry IV. Part II
259 King Henry VI. Part I
260 King Henry VI. Part II
261 King Henry VI. Part III
68 Shakespeare's Sonnets
252 Othello, The Moor of Venice

160 Lecture on Shakespeare. Ingersoll
220 England in Shakespeare's Time Finger
266 The Life of Shakespeare, and a Critical Analysis of His Plays
359-360-361-362 The Man Shakespeare. 4 Vols. Frank Harris
528 Life of Shakespeare. Georg Brandes

Stevenson, Robert Louis

38 Dr. Jekyll and Mr. Hyde
279 Will o' the Mill, and Markheim
293 Francois Villon, Poet and Housebreaker
311 A Lodging for the Night
349 An Apology for Idlers
358 Virginibus Puerisque
370 Father Damien
554 A Child's Garden of Verses.
658 Walking Tours

Oscar Wilde

2 The Ballad of Reading Jail
8 Lady Windermere's Fan
36 The Soul of Man Under Socialism
46 Salome
54 The Importance of Being Earnest
168 The Epigrams of Oscar Wilde
280 The Happy Prince, and Other Tales
313 The Decay of Lying
315 Pen, Pencil and Poison
373 The Truth of Masks
374-375 The Critic as Artist. 2 Vols.
376 A Woman of No Importance
664 Wilde's Letters to Sarah Bernhardt
432 The Tragic Story of Oscar Wilde's Life. Finger
442 Oscar Wilde in Outline. Finger
601 Recollections of Oscar Wilde. Jeunesse, Gide and Blei

Miscellaneous

830 Cross-Word Puzzle Book for Children—No. 1
831 Cross-Word Puzzle Book—No. 1
14 What Every Girl Should Know. Sanger
81 Care of the Baby
91 Manhood: The Facts of Life Presented to Men. Wood
98 How to Love. Wood
127 What Every Expectant Mother Should Know. Reed
136 Measles, Diphtheria, Scarlet Fever, Chicken Pox and Whooping Cough. Weaver
137 Home Nursing
629 Hand-book of Legal Forms. Shannon
639 4,000 Most Essential English Words
650 K. K. K.—Kreed of Klansmen. Symposium
651 How to Psycho-Analyze Yourself. Bonus
653 What Every Boy Should Know. Fielding
654 What Every Young Man Should Know. Fielding
655 What Every Young Woman Should Know. Fielding
656—What Every Married Man Should Know. Fielding
657 What Every Married Woman Should Know. Fielding
687 U. S. Constitution. Declaration of Independence and Monroe Doctrine
698 Memorandum Book
715 Auction Bridge for Beginners. Wood
A-1000 1924 Republican and Democratic Platforms

Order by number instead of titles. For instance, if you want "Carmen" simply put a ring around "21" in the simple order form. The minimum quantity is 20 books—as many more as you like. Send money order, check (add 10c to personal check for exchange), stamps or cash with all orders. If you want books shipped prepaid, enclose 10 per cent of the amount of order in addition. Otherwise books will be sent express collect. Canada and foreign, 7 cents per book. Use the order form below before Feb. 25—Use it today!

Use This Simple Order Form

Add 10 per cent. of amount of order to remittance to cover carriage charges. Shipment goes collect if customer fails to send in addition 10 per cent. of the amount of order to pay for carriage charges.

HALDEMAN-JULIUS COMPANY, DEPT. X-190, GIRARD, KANSAS

I am enclosing $..... (minimum $1.00) for..... Little Blue Books.
(Quantity)

I am putting a ring around the number of each book that I want you to send to me. The numbers below correspond with the number before each title in your list.

1	2	3	4	5	6	7	8	9	10	11	12	13	14	15	16	17	18	19	20	21	22
23	24	25	26	27	28	29	30	31	32	33	34	35	36	37	38	39	40	41	42	43	44
45	46	47	48	49	50	51	52	53	54	55	56	57	..	59	60	61	62	63	64	65	66
67	68	69	70	71	72	73	..	75	76	77	78	79	80	81	82	83	84	85	86	87	88
89	90	91	92	93	94	95	96	97	98	99	100	101	102	103	104	105	106	107	108	109	110
111	112	113	114	115	116	117	118	119	120	121	122	123	124	125	126	127	128	129	130	131	132
133	134	135	136	137	138	139	140	141	142	143	144	145	146	147	148	149	150	151	152	153	154
155	156	157	158	159	160	161	162	....	164	165	166	167	168	169	170	171	...	173	174	175	176
177	178	179	180	181	182	183	184	185	186	187	188	189	190	191	192	193	194	195	196	197	198
199	200	201	202	203	204	205	206	207	....	....	210	211	212	213	214	215	216	217	218	219	220
221	222	223	224	225	226	227	228	229	230	231	232	233	234	235	236	237	238	239	240	241	242
243	244	245	246	247	248	249	250	251	252	253	254	255	256	257	258	259	260	261	262	263	264
265	266	267	268	269	270	271	272	273	274	275	276	277	278	279	280	281	282	283	284	285	286
287	288	289	290	291	292	293	294	295	296	297	298	299	300	301	302	303	304	305	306	307	308
309	310	311	312	313	314	315	316	317	318	319	320	321	322	323	324	325	326	327	328	329	330
331	332	333	334	335	336	337	338	339	340	341	342	343	...	345	346	347	348	349	350	351	352
353	354	355	356	357	358	359	360	361	362	363	364	365	366	367	368	369	370	371	372	373	374
375	376	377	378	379	380	381	382	383	384	385	386	387	388	389	390	391	392	393	394	395	396
397	398	399	400	401	402	403	404	405	406	407	408	409	410	411	412	413	414	415	...	417	418
419	420	421	422	423	424	425	426	427	428	429	430	431	432	433	434	435	436	437	438	439	440
441	442	443	444	445	446	447	448	449	450	451	452	453	454	455	456	457	458	459	460	461	462
463	464	465	466	467	468	469	470	471	472	473	474	475	476	477	478	479	480	481	482	483	484
485	486	487	488	489	490	491	492	493	494	495	496	497	498	499	500	501	502	503	504	505	506
507	508	509	510	511	512	513	514	515	516	517	518	519	520	521	522	523	524	525	526	527	528
529	530	531	532	533	534	535	536	537	538	539	540	541	542	543	544	545	546	547	548	549	550
551	552	553	554	555	556	557	558	559	560	561	562	563	564	565	566	567	568	569	570	571	572
573	574	575	576	577	578	579	580	581	582	583	584	585	586	587	588	589	590	591	592	593	594
595	596	597	598	599	600	601	602	603	604	605	606	607	608	609	610	611	612	613	614	615	616
617	618	619	620	621	622	623	624	625	626	627	628	629	630	631	634	635	636	637	638	639	640
648	650

Time Tested Investments

BANK STOCKS
INSURANCE STOCKS

Our Monthly Analytical Comparison of Bank and Insurance Stocks Sent on Request.

Gilbert Eliott & Co.
Members New York Stock Exchange
26 Exchange Place Telephone
New York Rowling Green 0288

Time Tested Investments

Power and Light Preferred Stocks

Recommendations submitted upon request

W. C. Langley & Co.
Investments
115 BROADWAY, NEW YORK
MEMBERS NEW YORK STOCK EXCHANGE

We extend the facilities of our organization to those desiring information or reports on companies with which we are identified.

Electric Bond and Share Company
(Incorporated in 1905)
Paid-up Capital and Surplus, $65,000,000
71 Broadway New York

BLYTH, WITTER & CO.
INVESTMENT SECURITIES
61 BROADWAY
NEW YORK
Telephone 2140 Whitehall
San Francisco Chicago Los Angeles

STROUD & CO.
Incorporated
NEW YORK PHILADELPHIA
BALTIMORE WASHINGTON

STOBIE, FORLONG & Company
Branch Offices located to give best markets in all Canadian issues
Head Office: Bay & Wellington Streets
TORONTO, CANADA

U. S. Panama 3s 1961
(NON-CALLABLE)
J. A. Sisto & Co.
68 Wall Street New York

Highest Grade Bonds
Robjent, Maynard & Co.
111 Broadway New York
Telephone Rector 2363

W. S. Barstow & Co.
Incorporated
Financial and Operating Managers of Public Utilities
50 Pine Street New York

FRANK KIERNAN & CO.
ADVERTISING
135 BROADWAY
NEW YORK
TELEPHONE RECTOR 1358
A COMPLETE AND COMPETENT ADVERTISING ORGANIZATION WITH TWO GENERATIONS OF EXPERIENCE

FINANCIAL MARKETS

Stocks Irregular, but Advances Are Numerous—Money 4%, Sterling Lower.

Yesterday presented the somewhat varied spectacle of a stock market in which rapid advances were numerous, despite much irregularity; a call money rate at 4 per cent., for the first time since Tuesday of last week; a sterling market which declined one full cent., to the lowest rate since the third week in January, and a wheat market which was seized with something like a spasm of speculative selling. The course of wheat prices was the most striking incident of the day, though perhaps also the most easily understood. The decline of 7⅝ cents yesterday on top of the 7-cent break of the day before, bringing the price nearly $1 cents below the high point of barely a week ago, is merely evidence of the extent to which the buying, which was ascribed last week to every nation in the world, really embodied the orders of Chicago and Winnipeg speculators.

As was true of the New York stock market when its advance really culminated, in December, this convulsive break in wheat from $2.00⅝ to $1.85 will be attributed to the kind of speculative following which, itself ignorant of the larger underlying facts of the situation, buys with the utmost recklessness merely because it sees prices going up. It always ends by selling on a corresponding scale of magnitude when prices are going down, and its sales, whether voluntary or compulsory, accentuate the disorderly reaction as its purchases emphasized the rise. The character of yesterday's market was quite unmistakable. What actual news the grain trade had was favorable to prices; but prices long ago passed the point at which they reflected news.

The advance in stocks was once more mostly restricted to scattered industrial shares of a highly speculative order; it affected few of the standard investment shares, some of which (like United States Steel and the important railways) actually declined. Nevertheless, the advances were effective enough to raise the selected "averages" at one time to the highest of the present year to date and therefore to the highest in many years. Even with the "averages," however, the high price did not hold; they ended with no great net change from the previous day.

For the 4 per cent. call money rate, the explanation was not entirely clear; for the New York Reserve Bank's statement of the day before had shown $48,700,000 increase in rediscounts during the week and $11,700,000 increase of member banks' reserves. But even so, the reserve deposits are still $51,700,000 below the middle of January, and sudden week-end changes in both accounts have become customary. Sterling's continued slow decline appeared still to indicate only a market which was, in the Wall Street phrase, "digesting" the realising sales of recent speculation.

But the position is interesting; not less so when financial London's sudden belief in "sterling at par" and resumption of gold payments does not appear to have been shaken at all. Some recent developments in the British colonies are of considerable interest in this direction. When the National Bank of South Africa has become a buyer of gold and Australia's central bank has adopted the same policy, such action being interpreted as a step toward gold resumption, with or without the mother country—it would seem evident enough that the London bank and the British Government will have to act. But deliberation is a habit with England in such matters, and the authorities will undoubtedly make sure of their ground before they take the step.

MONEY.

FRIDAY, FEB. 6, 1925.

Heavy withdrawals, coupled with good demand for new money, imparted firm tone to Stock Exchange call money market, rate rising to 4 per cent. in mid-afternoon, after renewing at 3 and interval of 3½. Approximately $20,000,000 was called down, an unexpected movement for a week-end. Time money ruled quietly and without variation, the 90-day maturity proving the feature, a fair amount going at 3¾ per cent., lenders' charge. Six months' funds were also inquired for at the same figure, but market remained firm at 4, at which a little new money was placed.

Call Loans.

Renewals.	High.	Low.	Last.	Thursday's Last.	Year Ago.
3	4	3	4	3	4

Time Loans.

	Friday.	Thursday.
60-90 days	3¾@3¾	3¾@3¾
4, 5 and 6 months	3¾@4	3¾@4

Commercial Paper.

	Fri-day.	Thurs-day.
Best names, 4 to 6 months	3¾	3¾
Other names, 4 to 6 months	3¾	3¾

Rediscount Rate, Reserve Bank.

Rate on all classes of rediscountable paper, 3 per cent. Rate fixed Aug. 8, 1924, when it was reduced from 3½ per cent.

Bankers' Acceptances.

Call loans against acceptances 2¾
Prime bankers' acceptances, eligible for purchase or rediscount by Federal Reserve Banks. Rates quoted are for discount at purchase:

	Bid.	Asked.
30 days	2¾	2
60 days	2¾	2
90 days	2¾	2
Four months	2¾	2
Six months	2¾	2½
Non-member and private bankers, 60-90 days	2¾	2½

London Market.

Money in London ¼ off at 2¾ per cent.; short bills unchanged at 2⅝@2¾ per cent.; three months' bills unchanged at 2¾@2¾ per cent.

Gold bullion 1d up at 87s 2d per fine ounce. Taking the British Mint standard price of 85s per fine ounce as par, the market quotation of gold would represent a London price of 102¼. Highest for year to date, 105¾, on Jan. 2; lowest, 102⅛, on Jan. 26. Range for 1924: Highest 115 1-8, Jan. 21; lowest 103⅛, Dec. 30. The highest price since open trading in gold was resumed at London in September, 1919, was 149¾, on Feb. 6, 1920; the lowest, 102⅛, on Jan. 26, 1925.

Clearing House Exchanges.

Exchange of checks at the New York Clearing House, $980,000,000; balances, $90,000,000; Federal Reserve credit balance, $72,000,000; exchanges this day a year ago, $871,000,000.

SILVER BULLION.

Bar silver in London ⅛d off, at 32¼d per ounce; New York price ⅛c off, at 68⅛c.

Range for 1925:

	—Highest.—	—Lowest.—
London	32¼d Jan. 12	31⅛d Jan. 2
New York	69⅜c Jan. 31	67c Jan. 2

Range for 1924:

London	32¼d Oct. 9	31⅛d Dec. 29
New York	72⅜c Oct. 9	62⅜c Jan. 11

NEW YORK STOCK EXCHANGE TRANSACTIONS

FRIDAY, FEBRUARY 6, 1925.

Day's Sales.	Thursday.	Wednesday.	A Year Ago.	Two Years Ago.	Year to Date.	Same Period 1924.	1923.	1922.	1921.
1,818,898	2,147,743	1,757,363	1,015,757	1,170,150	50,364,583	38,690,597	28,109,058	21,646,949	20,172,942

1925 High.	1925 Low.	Sales.	Stocks and Dividend Rate.	First.	High.	Low.	Last.	Net Ch'ge.	Quotations Bid.	Quotations Ask.
15¾	14	300	Advance Rumely	14⅜	14⅞	14½	14½	— ⅛	14	14⅜
91¼	89¾	100	Air Reduction (3)	87⅞	87⅞	87⅞	87⅞	+ ⅛	87	88
14	11	2,500	Ajax Rubber	12⅝	13½	12⅝	12⅝	— ⅜	12⅝	13
1⅛	1	100	Alaska Juneau	1⅛	1⅛	1⅛	1⅛			1¼
125	119	100	All Am. Cables (7)	122	122	122	122		113	123
85½	85½	8,400	Allied Chem. & Dye (4)	84⅝	85¼	84⅝	84⅝	— ⅜	84⅝	85
118⅝	117	1,400	Allis-Chalmers Mfg. pf. (7)	118¼	118⅝	118¼	118⅝	+ ⅜	117⅝	118⅝
83⅜	71½	7,400	Allis-Chalmers Mfg. (2)	75⅝	78⅝	75⅝	77⅜	+ 2	77¼	78
107	103½	200	Allis-Chal. Mfg. pf. (7)	106½	106½	106½	106½		106	107
19¼	13⅜	600	Am. Ag. Chemical	15⅞	18¼	15⅞	18¼	+ ⅝	15⅝	15¾
54	40¾	500	Am. Ag. Chemical pf.	52	52¼	52	52¼	+ ¼	52	53¼
204	161	200	Am. Bank Note pf. (12½)	200	200	200	200	+ 4	200	206
54⅝	53¾	100	Am. Bank Note pf. (6)	54⅝	54⅝	54⅝	54⅝		54⅝	54⅝
43	39⅛	300	Am. Beet Sugar (4)	41	41⅝	41	41⅝	+ ⅝	41	41⅝
54⅜	53	100	Am. Bosch Magneto	40	40	39⅝	39⅝	— ⅜	39⅝	40
102	99½	600	Am. Brake & F. Fdy. (5)	99⅝	100	99⅝	99⅝	— ⅜	99	99⅝
110	107¼	400	Am. B.S. & Fty. pf. (7)	109⅝	110⅜	109⅝	109⅝	— ⅜	108	109⅝
169⅜	159⅜	34,300	Am. Can (7)	165	167	164⅛	166	+ 1⅜	165⅝	166
118⅝	115	200	Am. Can pf. (7)	118⅝	118⅝	118	118	— ⅛	117	118
207	192	2,000	Am. Car & Foundry (12)	204	206⅝	203	203	— 2	203	204
124	121½	500	Am. Car & Fdy. pf. (7)	123¼	124	123¼	124	+ 1	124	125
124	121½	200	Am. C. & F. pf. ser. B (6)	123	123	123	123		124	125
26⅜	22⅝	600	Am. Chain Class A (2)	24⅜	25	24⅜	25	— ⅛	25	25½
43	37	900	Am. Chicle	43	43	42	42¾	— ⅛	41½	42½
43	37	400	Am. Chicle ctfs.	43	43	43	43	— ⅜	41	42
96	94	100	Am. Chicle pf.	96	96	96	96	— 1¼	96¼	
6⅝	5¾	1,100	Am. Drug Syndicate	6⅜	6⅝	6⅜	6⅝	— ⅛	6⅜	6⅝
166	147¾	300	Am. Encaus. (6)	150	150	149	150	— 1	150	151
38½	32	1,500	Am. Foreign Power	35⅝	35⅝	34⅜	35¼	+ ⅝	34⅜	35⅝
92⅝	87	3,200	Am. Foreign Power (7)	91¾	92¾	91¾	92¼	+ ⅜	91¾	92¼
127⅝	121	200	Am. & F. Pr. 25% paid (7)	125⅝	126	125⅝	126	+ 2	124½	126
14	11⅜	800	Am. Hide & Leather	12⅝	12⅝	12⅝	12⅝	— ⅛	12⅝	13⅜
75½	69¾	1,100	Am. Hide & Leather pf.	70¼	72¾	70¼	72¾	+ 1⅝	71⅝	72¾
93½	85	100	Am. Ice (7)	88	88	88	88		87½	89
80¼	77	100	Am. Ice pf. (6)	78	78	78	78	— ⅛	77½	79¼
41	33	3,500	Am. International	39⅝	39⅞	38⅝	39¼	— ⅜	39⅛	39½
14	11¼	800	Am. La F. Fire Engine (1)	12	12⅜	11⅞	12¼	— ⅛	12	12¾
97	96¼	200	Am. La F. E. pf. (2)	96⅝	96⅝	96⅝	96⅝	— ⅛	96	97
29⅝	25¾	600	Am. Linseed	27⅝	27⅞	27	27	— 1	27	27⅜
63⅝	53	200	Am. Linseed pf.	60	60	60	60	— 3½	60	62
122⅝	104½	7,800	Am. Locomotive (6)	122⅜	122⅜	120	121	— ⅝	120¾	121
122	119⅜	100	Am. Locomotive pf. (7)	121½	122	121½	122	— ⅛	121⅜	122
53⅜	49¾	2,800	Am. Metal (3)	51	51¾	50¾	51		51	51½
105	89¾	200	Am. Radiator (4)	100	100	100	100		100	100½
66⅝	48	300	Am. Republics	63½	63½	63	63		60	63
39½	36⅝	900	Am. Safety Razor	37⅝	37⅝	37⅜	37⅜	+ ⅜	37⅜	38
14	12⅝	1,300	Am. Ship & Commerce	13⅛	13⅜	12⅝	12⅝	— ⅜	12	12⅝
102¾	95¼	29,600	Am. Smelt. & Ref. (6)	100¼	102⅝	100¼	102	+ 2¼	101⅞	102
110⅝	105½	200	Am. Sm. & R. pf. ex c. (7)	110	110	110	110	+ 1½	109	110
49	46	3,700	Am. Steel Foundries (3)	47¼	47¼	46⅞	47¼	+ ⅛	47¼	47⅜
68	47⅜	3,200	Am. Sugar Refining	62¾	62¾	61¼	61⅞		61⅜	62
99	91	100	Am. Sugar Ref. pf. (7)	98½	98½	98½	98½	— ½	98	99
13½	10¼	2,600	Am. Sumatra Tobacco	12⅝	13¼	12⅝	13¼	+ ⅝	13	13¼
136⅜	130⅜	4,500	Am. Tel. & Tel. (9)	133⅞	134	133⅞	134	+ ⅛	133⅞	134
89⅞	84⅜	1,600	Am. Tobacco (7)	89¾	89¾	89¾	89¾		89¼	89¾
89⅜	84⅜	5,100	Am. Tobacco Class B (7)	88¾	89⅜	87⅞	88¾		88	88¾
105	104⅞	300	Am. Tobacco pf. (6)	105	105	105	105		104	105
111¼	106¼	200	Am. Typefounders (5)	107¼	107¼	107¼	107¼		107	108
39⅝	34⅜	4,100	Am. W. W. Elec. (30c)	36½	38⅜	35⅞	38¼	+ 2	37⅜	38⅜
102	100	100	Am. W. W. & E. 1st pf. (7)	102	102	102	102		100	102
102	95¾	1,600	Am. W. W. & E. par. pf. (6)	102	102	100⅜	100⅜	— ⅜	100	101
64⅜	49¾	2,700	Am. Woolen	53⅜	53⅜	52⅝	52⅞	— ⅝	52⅝	53
96⅜	89¾	200	Am. Woolen pf. (7)	92	92	91⅞	91⅞	— ⅛	91½	92
7⅞	4¾	500	Am. W. Paper pf.	5⅛	5¼	4⅝	5	— ⅛	4⅝	5
12⅞	10⅜	600	Am. Zinc L. & S.	10¾	10⅞	10¾	10¾		10⅝	10¾
39	31	300	Am. Zinc L. & S. pf.	34	34	34	34		33½	34
48	43¼	15,000	Anaconda Copper (5c)	45¾	46	45¼	46		45⅝	46
30	26	900	Archer, Daniels Midland	29	30	29	30		29	30
93½	91	100	Armour & Co. Del pf. (7)	91⅝	91⅝	91⅝	91⅝	— ⅜	91½	92¼
12¼	8	800	Arnold, Constable & Co.	10¼	10¼	10	10		10	10½
15⅝	15	200	Art Metal Constr. (1)	15	15	15	15	— ⅛	14⅜	15⅞
160⅝	128	100	Associated Dry Goods (5)	158	158	158	158	— 1¼	158	158½
97	94	100	Associated D. G. 1st pf. (6)	97	97	97	97		96	97
39¼	33	3,900	Associated Oil (1½)	38½	38⅞	38	38⅝	— ⅛	38¼	38⅜
123	116¾	3,400	Atch., Topeka & S. Fe (7)	118	118⅝	117⅜	118		118	118⅝
97⅜	92⅞	200	Atch., T. & S. Fe pf. (5)	96	96	94	94½	— ⅛	94	94⅝
41	34⅝	100	Atlanta, Birm. & C.				39		39	43
153⅝	147¼	400	Atlantic Coast Line (19)	152	152¼	152	152½	+ ¼	151	151½
29⅞	20	8,800	Atlantic Gulf & W. Indies	29⅞	29⅞	28½	28½	— 1	28⅜	29
42¾	31	2,500	Atlantic Gulf & W. I. pf.	42	42¾	39⅞	41¾		41⅞	43
117⅝	95½	100	Atlantic Refining	116½	116⅝	116½	116⅝		115⅝	116⅜
32½	27	700	Austin Nichols	27½	27¾	27½	27¾		27½	27¾
4⅝	4⅛	200	Auto Sales	4⅝	4⅝	4⅝	4⅝		4⅝	4¾
137⅝	128¾	7,800	Baldwin Locomotive (7)	132½	133⅝	131¼	132	— ⅜	131⅜	132
82¾	77¾	6,500	Baltimore & Ohio (5)	81⅜	81⅝	80¾	81	— ⅝	80⅜	81
66⅛	65	600	Baltimore & Ohio pf. (4)	65¾	65¾	65⅜	65⅜	— ⅜	65	65¼
42⅞	39½	300	Bangor & Aroostook (3)	41	41	40¾	40¾		40¾	40⅝
41	35	500	Barnet Leather	39	41	39	41	+ 1	41	42
28	21½	16,000	Barnsdall, Class A	27⅜	28	27¼	27¾	— ⅛	27¾	28
23	17⅞	1,000	Barnsdall, Class B	22¾	23	22¾	22¾	— ⅛	22	22¾
48¾	45¾	200	Bayuk Cigars	46⅞	46⅞	46½	46½	— ⅜	46¾	46⅞
74⅛	66	1,300	Beech-Nut Packing (13)	69⅝	69⅝	68¾	69¼	+ ⅜	69¼	69⅝
54⅜	50¾	3,000	Bethlehem Steel (7)	53¾	54⅛	53¾	53¾	— ⅜	53¾	54
105	95¾	600	Bethlehem Steel pf. (7)	101¾	101¾	101	101	— ⅛	101	101¾
116⅛	110⅞	400	Bethlehem Steel pf. (8)	118	116	115⅝	115⅝	— ⅛	115⅝	116
40¼	37	2,500	Briggs Mfg. (3½)	38¾	38⅝	38	38		37⅞	38
133	120⅝	1,000	Brooklyn Edison Elec. (8)	130¼	130¼	129½	130⅜	+ ⅛	129⅝	130
41⅜	35½	13,900	Brooklyn-Manh. Transit	41¼	41⅝	40¾	41⅜	+ ⅝	40⅝	41⅜
79⅞	72⅞	700	Brooklyn Union Gas (4)	79⅜	80	77⅞	79⅝	+ 1⅝	79⅜	79⅝
83⅜	77¾	6,500	Brooklyn Union Gas (4)	79⅜	80	78	78⅜	+ ⅛	78½	78⅝
78½	70	1,400	Brown Shoe (4)	73⅜	74	73¼	74	+ ⅜	73½	74¼
49¾	45½	400	Brunswick-Balke-Col. (90c)	46⅜	46⅜	45⅞	45⅞	— 1	45⅜	46
103⅜	94¾	200	Burns Brothers (10)	96¼	96	96	96		96	97
23¼	20	100	Burns Brothers, Cl. B (2)	21	21	21	21		20½	21½
117	113	100	Burns Brothers pr. pf. (7)	114½	114½	114½	114½	— ⅝	114½	118
8¾	7	900	Butte Copper & Zinc (60c)	8¼	8¼	8¼	8¼	— ⅛	8¼	8⅝
24¼	18¼	4,700	Butte & Superior	21¼	22¾	21¼	22⅜	— 1⅝	22	22⅜
2⅜	1⅜	500	Caddo Cent. O. & R.	2¼	2¼	2	2		1⅝	2
106⅛	102¾	100	California Packing (6)	102¾	102¾	102¾	102¾	— ¼	102¼	102¾
30	22⅝	17,400	California Petroleum (1¾)	23⅝	24¼	23⅝	23⅝	— ⅝	23⅝	23¾
4⅜	3½	400	Callahan Zinc & Lead	3¾	3¾	3¾	3¾		3¾	4
58	52⅜	500	Calumet & Arizona (2)	54	54½	54	54½	+ 2	54	54½
18⅜	16¼	800	Calumet & Hecla (1)	17	17	16¾	16¾		16¾	17
152⅜	147¾	2,400	Canadian Pacific (10)	151	153⅜	150¾	153⅛	+ 2⅛	152⅝	153
21⅝	16½	8,100	Central Leather (3)	20¾	21⅞	20⅝	21⅞	+ 2⅛	21¾	21⅞
62	55	12,600	Central Leather Co. pf.	59½	62	59¾	61⅜	+ 2⅜	61¼	62
42	31½	1,100	Century Ribbon Mills (2)	37	38⅝	37	38⅝		38	38⅝
55½	52½	6,800	Cerro de Pasco Copper (4)	54	54¾	53⅜	54	— ⅜	53⅝	54
46¾	41½	1,700	Certain-Teed Products	43⅝	45¾	43⅝	45¾	+ 2	45¼	45⅝
36⅝	28½	2,100	Chandler Motor (10)	30⅜	30⅝	30⅜	30⅝	— ⅛	30⅜	30⅝
96¾	95	2,800	Chesapeake & Ohio (4)	96⅞	96¾	96¼	96¼	— ⅜	96¼	96¾
9	7	800	Chicago & Alton	9	9	8⅞	9		8⅞	9
17	13½	5,800	Chicago & Alton pf.	16¾	17	16¼	16¾		16	16⅞
35½	32	500	Chi. & Eastern Ill.	34⅜	35	34⅜	35	+ 1	34	36¼
57½	49¼	100	Chicago & Eastern Ill. pf.	54	54	54	54	— ⅞	52	56
14¾	9	28,100	Chicago Great Western	12⅝	14⅜	12⅝	14⅜	+ 2	14¼	14⅜
32⅜	25⅝	23,500	Chicago Great Western pf.	30¾	32⅜	30¾	32⅜	+ 2⅜	32¼	32⅜
16⅜	13¾	1,400	Chi., Milw. & St. P.	14¼	14⅜	13⅝	13⅝	— ⅝	13⅝	13¾
28½	23¼	4,700	Chi., Milw. & St. P. pf.	24	24⅜	23¾	24	— ⅛	24	24¼
75¾	70	1,200	Chi. & Northwestern (4)	72	72	72	72	— ⅜	71⅝	72
96¾	85¾	200	Chicago Pneum. Tool (5)	93	93½	92	92	— ⅝	92	93
49⅞	44¾	12,800	Chi., R. I. & Pacific	48	48½	47¾	48¼	+ ⅛	48⅛	48⅜
97	92	500	Chi., R. I. & Pac. pf. (7)	95	95	94¾	94¾	— 1	94¾	95¼
87¾	83	500	Chi., R. I. & Pac. pf. (6)	85¾	86	85¾	86	— ¼	85¾	86¼
37⅝	33¾	9,000	Chile Copper (2½)	37	37⅜	36¾	36¾	— ⅝	36¾	36⅞
27¼	24½	500	Chino Copper	26¾	27¼	26¾	27¼	+ ⅛	26⅝	28
71⅝	60¾	600	Cluett, Peabody (5)	65	65¾	64	64	— 1½	63½	66¾
91¾	86	5,900	Coca-Cola (7)	89¾	90¾	89¾	90¼	— ⅛	90¼	90⅝
48¼	42¾	10,800	Colorado Fuel & Iron	47⅜	47⅞	45⅞	46¾	— ⅛	46⅝	46¾
55⅞	44⅜	1,000	Colorado & Southern	54¼	54¼	54¼	54¼	— ⅜	54¼	55
47⅝	45¾	700	Columbia G. & El. pf. (2.60)	46¾	48¼	46¾	47¾	— ⅛	47¼	47⅝
107	104¾	100	Columbia G. & El. pf. (7)	106¼	106¼	106¼	106¼	— ⅜	105⅞	106¼
60	50	100	Commercial Inv. Tr. (2½)	57¼	57¼	57¼	57¼	— ⅛	56¾	59¼
109	109¼	1,500	Commercial Solvents A (4)	156¾	164	151½	160⅝	+ 5⅛	156	159
188	107⅞	2,100	Commercial Solvents B	155⅞	162¼	150¼	158	+ 5⅛	156	159
43¾	39¼	1,600	Congoleum-San. (3)	40¾	41¼	40¾	40¾	— ⅛	40¾	40⅝
16⅞	1⅛	1,100	Conley Tin Foil	16¼	16⅝	16	16		15⅞	16
3⅝	3⅛	5,700	Consolidated Distributors	7	7¼	6¾	6¾	— ⅛	6¾	7
26⅝	20¾	200	Consolidated Cigar	30¾	30¾	30¾	30¾	+ ⅛	30	30¾
87¾	79¾	100	Consolidated Cigar pf. (7)	87¾	87¾	87¾	87¾		87	88
78	70¾	7,400	Consolidated Textile (5)	77¾	78	77¾	77¾	— ⅛	77¾	77¾
5¾	4¾	2,300	Consolidated Textile	4¾	4¾	4¾	4¾		4¾	4¾
70¾	64¼	3,300	Continental Can (4)	64⅞	65¾	64⅞	65	— ⅛	64⅞	65
114	110	100	Continental Can pf. (7)	114	114	114	114	— 1½	113½	115¾
10⅝	8¼	3,000	Continental Motors (80c)	9¾	9¾	9¾	9¾		9¾	9¾
41⅛	38⅝	4,000	Corn Products Ref.	40¾	40¾	39¾	40	— ⅜	39¾	40
123	118¾	100	Corn Prod. Ref. pf. (7)	123	123	123	123	— ½	122	124
35⅝	26¾	9,700	Cosden Co.	34⅝	33⅝	33¼	34	— ⅛	34	34⅜
90¼	83	800	Cosden Co. pf. (7)	90	90¾	90	90		90	90¼
75⅞	72⅜	4,200	Crucible Steel (4)	75	75⅜	73¾	74	— 1	73¾	74
13⅜	12⅜	1,100	Cuba Cane Sugar	13	13	13	13		13	13⅛
59⅜	54⅜	1,900	Cuba Cane Sugar pf.	58	58½	58	58⅝	+ ⅛	58	58¼
34⅜	31¼	4,200	Cuban Amer. Sugar (3)	31½	31½	31	31		31	31½
6¾	5¾	500	Cuban Dominican Sugar	6¾	6¾	6¼	6¼	— ⅛	5¾	6¼
43	41	100	Cuban Dom. Sugar pf.	41	41	41	41		41	43
53	47¾	900	Cuyamel Fruit (2)	52	53	52	53	+ ¾	53¼	53¾
6¾	5¾	300	Daniel Boone Woolen Mills	6¾	6¾	5⅝	5⅝	— ⅛	5⅝	6
49⅜	42¾	6,700	Davison Chemical	47¾	48⅜	47¼	47¾	— ⅛	47¾	47¾
100	90	100	Deere & Co. pf. (8)	90	90	90	90	+ 2	89½	100
141¾	131¾	1,000	Delaware & Hudson (9)	141¾	141¾	140¾	141¾	+ ⅝	141	141¾
146¾	138	400	Del., Lack. & Wn. (17)	140¾	141	140¾	140¾	+ ¼	140	141
117¾	110	100	Detroit Edison Co. (8)	114¾	114¾	114¾	114¾	— ¼	114¾	114¾
48	42	600	Denver & Rio G. Wn. pf.	48	48	47¾	48		47¾	48
16¼	13¾	900	Dome Mines (2)	15¾	15¾	15	15	— ⅛	14⅝	15¾
16⅝	14½	400	Douglas-Pectin (1)	15	15	15	15		15	16
151¾	147¾	8,500	Du Pont de Nemours (8)	146¾	148	145	147⅜	+ 2⅜	147⅜	147⅝
97¾	95¾	200	Du Pont de Nem. deb. (6)	95½	95¾	95½	95¾	— ⅛	95	95¾
114¾	111¾	300	Eastman Kodak (18)	114¾	114¾	114¾	114¾		114¼	114¾
13⅞	12⅝	100	Elec. Auto-Lite (2)	13⅝	13⅝	13⅝	13⅝		13⅝	13⅞
13⅞	12

INTERNATIONAL
IMPORTS AND EXPORTS FINANCED
INDIVIDUAL ATTENTION

ACCEPTANCE
ARBITRAGE AND FOREIGN EXCHANGE
ADVICE AND INFORMATION

BANK, INC.
BONDS AND SECURITIES
BULLION AND CURRENCY

PAUL M. WARBURG, Chairman — F. ABBOT GOODHUE, President

52 Cedar Street, New York

The A B C

of international banking is provided through our 62 branches and offices distributed as follows:

Argentina Brazil Chile

ENGLAND	FRANCE	SPAIN
GUATEMALA	MEXICO	COLOMBIA
URUGUAY	NICARAGUA	ECUADOR
VENEZUELA	PERU	SALVADOR

SAN FRANCISCO, U. S. A.

ANGLO-SOUTH AMERICAN BANK, LIMITED
and its affiliations
British Bank of South America, Ltd.
Commercial Bank of Spanish America, Ltd.
Represented by
THE ANGLO-SOUTH AMERICAN TRUST COMPANY
49 Broadway, New York
NORMAN C. STENNING, President

Safeguards—

Rounding the Curves

Locomotive wheels without flanges might stay on the rails for a while if the track were perfectly straight. But there are curves on the road, so there are flanges on the wheels.

If your business is young you may have had a straight track, but there are curves ahead.

The Nassau National Bank of Brooklyn through 66 years of experience knows the curves in the road.

Its services and support, advisory and financial, are offered to its customers to aid them in "Rounding the Curves."

Ask the Man Who Banks Here

NASSAU NATIONAL BANK OF BROOKLYN
46 Court Street

Franklin
Reserve & Discount
Corporation

OFFICERS

Max Oppenheimer.....Chairman of the Board
Edmund D. Fisher.....President
Edward D. Smythe.....Vice-President & Treas.
Edmund M. Brennan.....Vice-President & Sec.

DIRECTORS

EDMUND M. BRENNAN, Vice-President, Finance & Credit Corporation. Director, Brennan Estate, Inc., New York.
HARRY S. REEL, Director, Finance & Credit Corporation.
EDMUND D. FISHER, Director, Hamilton National Bank, New York.
CHARLES H. SCHUMANN, Vice-President, Bronx Savings Bank.
GEORGE KEEGAN, Assistant to President and General Manager Interborough Rapid Transit Company.
J. V. SMEATON, President, S. M. Birch Lumber Co. Director, Service Trust Company of New Jersey.
EDWARD D. SMYTHE, Vice-President Partnership Company of New York.
MAX OPPENHEIMER, Chairman of the Board Franklin Reserve & Discount Corporation.

25 West 43rd Street, New York

GRACE NATIONAL BANK

Facilities—Founded upon many years of experience in domestic and foreign banking, Grace National Bank possesses every modern facility for the accommodation of business or personal accounts.

The value of these facilities is enhanced by the simplicity of arrangement with all departments on one floor. This affords an easy accessibility and saves time.

HANOVER SQUARE NEW YORK

TO SELL $80,000,000 BONDS IN 2 HOURS

National City Company Will Undertake an Unprecedented Feat Today.

AVERAGE $667,000 A MINUTE

Every Employe Pressed Into Service —$50,000,000 Consolidated Gas, $30,000,000 New York Edison.

In today's two-hour period which constitutes the Saturday business day in Wall Street, a single bank will endeavor unaided to sell $80,000,000 of bonds for the Consolidated Gas Company and the New York Edison Company. The selling house will be the National City Company, and to achieve success it will be obliged to pass out to the investment public $40,000,000 of bonds an hour. This would be at the rate of $667,000 of bonds a minute, or of $11,000 of bonds a second.

Indications were said last night to justify the belief of the underwriting house that it would be able to achieve its program. Every available officer and clerk will be pressed into service in a race against time which, if successful, will set a record never before approached by a lone underwriter.

Wall Street has geared up its machinery for handling new financing to a pace that exceeds past performances. The bonds comprising today's offer are of two of New York's largest public utilities. And with millions of dollars resting in banks by investors who are waiting for chances to invest it, it was believed that the response would be instantaneous.

Two Offers Simultaneously.

The two offers which will be made simultaneously consist of $50,000,000 Consolidated Gas Company of New York twenty-year 5½ per cent. gold debenture bonds and $30,000,000 of first lien and refunding mortgage 5 per cent. gold bonds of the New York Edison Company. As the Edison company is controlled by the gas company, the offer is practically the same thing as an $80,000,000 flotation for a single utility concern. Proceeds will be used for a variety of purposes, including the reimbursement of company treasuries for past expenditures, meeting of certain short- term obligations, extensions of service and expansions of plant and for other corporate needs. The two companies serve a population of about 5,000,000, the Consolidated Gas Company carrying its service to a territory in which live more than 4,000,000 persons and the Edison company to a territory of more than 3,000,000 population.

The $50,000,000 gas issue will mature on Feb. 1, 1945, and will be redeemable at 106 to and including Feb. 1, 1930, the premium decreasing thereafter. The $30,000,000 Edison issue will mature on Oct. 1, 1944, and will be redeemable at 105 to and including Oct. 1, 1934, the premium decreasing thereafter. Upon completion of the financing the gas company will have a capitalization of $232,999,235.85 of common and preferred stocks, and its funded indebtedness including this issue will aggregate $200,-999,190.

Properties of the Consolidated Gas Company have an estimated reproduction value, according to the figures made public for the first time today, of $850,-000,000, and in 1924 its gross earnings were $126,450,000, and its net earnings $35,496,688. These earnings do not include $5,075,826 representing the excess collected under judicial orders for gas sold during the year at rates above the statutory figure of $1 per thousand cubic feet. This sum is held in abeyance pending the final decision in pending suits.

The Edison's Figures.

In 1924 the New York Edison Company had net earnings of $19,661,598 after expenses, taxes and setting aside $1,711,-103 reserves for renewals and replacements. Operating properties of the company, exclusive of working capital and miscellaneous assets, were reported to represent an investment of about $278,-000,000. The company now has outstanding 2,014,826 shares of stock, to be increased presently to 2,500,000 shares, representing $125,000,000 paid-in capital and $98,076,000 principal amount of bonds.

Security for the Consolidated Gas issue, which consists of debentures, lies in the name of the company, which has never defaulted on an obligation. That back of the Edison issue consists of a direct mortgage on all the physical property of the company, subject to prior liens of underlying mortgages. In addition, the Edison issue will be secured by pledge with the trustee of $30,000,000 first mortgage bonds of the United Electric Light and Power Company, and shares representing over 90 per cent. of its paid-in capital, which, upon completion of the present financing, will amount to $30,297,950.

FINANCIERS ON VACATION.

E. H. H. Simmons, Samuel McRoberts and Lee Olwell Leaving.

The midwinter call of vacation has reached New York financiers. E. H. H. Simmons, President of the New York Stock Exchange, sailed yesterday on the Steamship Munargo for Nassau where he will spend two weeks and two other Wall Street figures will leave today. They are General Samuel McRoberts and Lee Olwell.

General McRoberts will go to London for a rest primarily, but while there will probably attend to some business matters. He is expected back by March 1. He is President of the Metropolitan Trust Company which recently approved of a plan for its consolidation with the Chatham and Phenix National Bank under the new name of Chatham and Phenix National Bank and Trust Company. He will be Chairman of the Board of the consolidated institution.

Mr. Olwell will make his regular annual trip to Cuba, where he will visit some of the offices of the National City Bank, of which Mr. Olwell is Executive Vice President. Charles E. Mitchell, President of the bank, who ordinarily makes an annual call on the Cuban institutions, is not expected to go this year owing to the call for his time in the domestic field. A new headquarters bank building is now nearing completion for the National City in Havana.

CHINA TO MEET INTEREST.

Will Dispose of All Arrears on Hukuang Rail Bonds of 1911.

The Chinese Government has deposited enough money with bankers to pay the interest due last Dec. 15 on all of its Hukuang Railways sinking fund gold loan bonds of 1911. Payment on the American, British, French and German bonds all went into arrears, but soon after Jan. 1 payment was made on all except the German bonds. The following statement was made by J. P. Morgan & Co.:

"J. P. Morgan & Co. announce that, as a result of provision made therefor by the Chinese Government, they will be prepared on Wednesday, Feb. 11, 1925, to pay coupons which matured Dec. 15, 1924, on all bonds of the German issue of this loan."

Kelvinator Issue Oversubscribed.

The new issue of 50,000 shares of Kelvinator Corporation common stock, offered at $16 per share by Noyes & Jackson and Bonner, Brooks & Co., was oversubscribed approximately ten times. The books were opened and immediately closed yesterday.

NEW GOLD EXPORTS AFFECT U. S. STOCK

Total $19,215,000 for the Week —Practically All Shipments to Europe.

Gold shipments made by New York banks yesterday, amounting to $4,500,-000, raised to $19,215,000 the total of gold exports from New York for the week to date. This is less than one-quarter of the total for the corresponding period of last week, but about six times the amount for the first week of January. Practically all of yesterday's shipments went to Europe.

The largest consignment consisted of $2,500,000, which J. P. Morgan & Co. forwarded to the Reichsbank at Berlin. Including this shipment, Germany had withdrawn $42,500,000 in gold from her credit of about $100,000,000 set up through the sale of $110,000,000 face amount of external loan bonds.

Two other shipments of $1,000,000 each were reported, those of the Farmers' Loan and Trust Company to Holland and the Irving Bank-Columbia Trust Company to various countries in Europe.

From Boston it was reported that the First National Bank of that city would send $1,000,000 on Feb. 25 to Sydney, this being the first important shipment to be reported in Wall Street for any bank outside of New York City. The shipment was said to indicate how widespread is the surplus gold stock of the nation, banks outside of New York City being proportionately as rich in gold as the big New York banks themselves.

For the first time since the gold export movement reached its present momentum the effect was shown yesterday in the regular weekly statement of the Federal Reserve system. In the statement of the New York bank, its gold reserve was shown to have declined in the week ended last Wednesday by $31,-717,000, and for the system as a whole the decline was $18,500,000, certain currents between the twelve districts having modified the total decline for the system.

Last month, although gold was leaving New York in unprecedented volume, the Federal Reserve Bank of New York statement showed little net change. The reason was understood to be that gold coming to New York from interior banks and gold returning to the central banks which prior to Christmas had been put in circulation had equalized the withdrawals for foreign nations.

In the week covered by the report it was shown that the outflow and inflow of gold between New York and the eleven other banks was about even. Likewise, the process of turning gold or gold certificates into the central bank which had been released two months ago was about ended. As a result, the full effect of the outflow was shown in the statement. This indicated that the bank's gold holdings as of Feb. 4 amounted to $919,005,000, against $950,-785,000 the week before. For the system as a whole gold reserves as of Feb. 4 were $2,920,580,000, against $2,939,286,-000 the previous week.

TO PAY FOR EQUIPMENT.

Missouri Pacific Sells $9,000,000 Certificates to Kuhn, Loeb & Co.

The Missouri Pacific Railroad has sold to Kuhn, Loeb & Co. approximately $9,000,000 of 5 per cent. equipment trust certificates. These securities will be offered next week. They will mature in from one to fifteen years.

Proceeds will be used to pay for the large amount of new equipment which the Missouri Pacific has purchased in recent months.

Safe Deposit Company Authorized.

The State Banking Department has authorized the incorporation of the Chelsea Exchange Safe Deposit Company, with $250,000 capital stock, all paid in. The vaults will be in the office of the Chelsea Exchange Bank. Edward S. Rothchild is President.

LONDON BANKS SHOW LARGE EARNINGS

Annual Statements Show That Past Year Was Not Unfavorable in England.

BETTER TRADE INDICATED

Banks Realized on Security Investments, In Order to Provide Funds for General Business.

Copyright, 1925, by The New York Times Company.

Special Cable to THE NEW YORK TIMES.

LONDON, Feb. 6.—The fact that, although last year was a period of business depression and unemployment in England, it nevertheless showed improvement in some respects over 1923, is plainly reflected in the balance sheets just published by the great London joint-stock land bank. These reports undoubtedly reflect the known facts that the total trade turnover last year was considerably greater than the year before, that bankers' clearings increased nearly 8 per cent., that Stock Exchange business was rather more active, and that loan flotations were large—all of which circumstances appear to have combined to make the year a distinctly more prosperous one for British banks.

As shown in the balance sheets, the year's total profits of the so-called "Big Five," including Barclay's, Lloyds, the Midland, the National Provincial, and the Westminster, amounted to £10,-948,752, against £9,745,223 in 1923. No change was made in dividends, however, the increased profits being utilized wholly to strengthen reserves. Deposits of these banks at the end of 1924 are shown to have been £1,524,544,968, comparing with £1,535,274,382 at the end of 1923. This decrease might seem to indicate some diminution in the country's purchasing power; at all events, it is regarded as inconsistent with the indications of trade improvement provided by the other principal items in the balance sheets.

Reserve funds were increased during the year from £47,114,571 to £48,757,957. The paid-up capital of the five banks is at present £60,473,285, against £59,139,-315 a year ago. Increased demand for accommodation for trade is indicated by an increase in the total of advances from £691,040,285 to £748,673,566 and in acceptances from £86,214,145 to £102,-592,253.

Investments figure at £271,843,475, against £211,128,580; discounts at £207,-022,734, against £256,943,729; cash at £203,984,622, against £200,366,052, and "short money" at £98,583,561, against £85,566,334. The very considerable reduction in outstanding discounts is not regarded as an exception to the general movement, being accounted for by the smaller holdings of Treasury bills in the hands of the banks, while the decrease of investments is due to realizations in order to meet the larger demand of the trading community for accommodation.

The present ratio of advances to deposits is 41.9 per cent., as compared with 45 per cent. at the end of 1923, the existing proportion being about what bankers regard as the limit in that direction. Ratio of investments to deposits is 18.5, against 20.3.

It is generally inferred from these figures that present tendencies are favorable for further increase in London bank activities during the current year.

Brod Joins Trade Bank Directory.

The Trade Bank of New York announces the re-election of its directors, with the addtion of Samuel Brod. Rudolph Stein, chief auditor, has been promoted to be assistant cashier.

BOND MARKET FIRM, OFFERINGS HEAVY

Great Volume of New Financing Fails to Affect Strength of the Situation.

No let-up in the heavy volume of new financing was apparent in the week ended yesterday, and with large utility offerings placed on the investment market today it appeared that the next week's record would be even larger.

The total of new offerings for the week was $120,717,000, against the high figure of $121,756,000 the week before, which carried the total for the full month of January above half a billion dollars. A wide diversification of financing was shown during the week, foreign bonds leading the list, although industrial and railroad issues also were in abundance. By groups the offerings were as follows:

	This Week.	Last Week.
Foreign	$74,020,000	$49,000,000
Industrial	17,750,000	24,100,000
Railroad	17,675,000	16,092,000
State and Municipal	5,542,000	25,189,000
Farm Loan	3,750,000	1,375,000
Public Utility	2,000,000	6,500,000
Total	$120,717,000	$121,756,000

Despite the large amount of business being done, bankers said yesterday there was no indication that the "edge" had yet been taken off the market. For several months there has been nothing more than occasional breathing spells, and these have been of short duration, but demand has held up well. This, it was asserted, was due principally to the fact that an abundance of money is still on hand, although business borrowings have quickened perceptibly. So great is the available credit and investment supply, it was believed, that the market could take care of $1,000,-000,000 of new financing in the first two months of the year without perceptible strain.

The oversubscription of their offering yesterday of $1,000,000 California Joint Stock Land Bank of San Francisco 5 per cent. farm loan bonds was announced by Blyth, Witter & Co.

STUDYING ALIEN BOND TEST

Some Bankers Say Credit Ratings of Nations Are Hard to Figure.

Banks and bond houses were analyzing yesterday the statement of E. H. H. Simmons, President of the New York Stock Exchange, regarding a measuring rod to be applied to all foreign Government bonds. In some banks it was said their credit ratings would be very hard to figure. Neither the Simmons statement nor the new rules showed how far back in history foreign Governments would be required to go in proving their good faith.

The large call for copies of the report indicated that no recent action of the Stock Exchange had elicited so much interest. Bankers said yesterday it was still a bit early for them to pass judgment on the measure.

$2,000,000 New Haven Bonds Taken

BRIDGEPORT, Conn., Feb. 6.—Total subscriptions to the $23,000,000 re-financing bond issue of the New York, New Haven & Hartford Railroad from Connecticut industries to date amount to nearly $2,000,000, it was announced today by the Manufacturers' Association of Connecticut in urging increased purchases of the bonds in moderate amounts by the industrial interests of the State. Many manufacturing concerns in Connecticut have purchased large blocks of the bonds, the association states.

Electricity Record Broken.

WASHINGTON, Feb. 6.—Production of electricity in the United States attained a new record last year with 58,966,000,000 kilowatt hours, an increase of 6 per cent. over 1923. Geological survey figures today show water power was utilized in the production of 33.9 per cent. of the output, an increase of 3.4 per cent. over 1923. Use of coal decreased 3.8 per cent., while use of gas increased 54.3 per cent. and fuel oil 13.9 per cent.

A Circle of Service

TRUE MEASURE

It is more convincing to say "we are well patronized" than "we serve well." The first implies the latter.

Our extensive clientele, numbering in the thousands, is a clear indication that you will find here every facility and convenience of modern banking.

Send for Booklet

American Trust Company
DIRECTORS
WALTER H. BENNETT, ORION H. CHENEY, ALBERT H. DIBBOLD, BAYARD DOMINICK, ELLIOTT H. ELDREDGE, E. ROLAND HARRIMAN, STANLEY P. JADWIN, HARRY A. KAHLER, FREDERICK D. McKAY, GEORGE T. MORTIMER, CHARLES J. OBERMAYER, MORGAN J. O'BRIEN, JAMES A. O'GORMAN, WILEY R. REYNOLDS, WILLIAM R. ROSE, LOUIS F. ROTHSCHILD, ELDRIDGE GERRY SNOW, DANIEL G. TENNEY, CHARLES L. TUTHER, GEORGE ZABRISKIE

AMERICAN TRUST COMPANY
Bridge Plaza, Long Island City — BROADWAY at CEDAR ST., NEW YORK, 297 Madison Ave., N. Y., 209 Montague St., Brooklyn — 371 Fulton Street, Jamaica

1864 — Simply Selling Service — 1925

ALL your securities should be carefully examined at regular intervals and changes made where advisable.

We have no securities for sale and are, therefore, in a position to give disinterested advice.

As custodian of securities we give this important service.

Our Offices will be glad to explain details to you.

Acts as Executor and Administrator — Acts as Transfer Agent or Registrar — Acts as Trustee Under Mortgages

CENTRAL UNION TRUST COMPANY OF NEW YORK
80 BROADWAY, NEW YORK
PLAZA OFFICE, Fifth Ave. & 60th St. — 42ND ST. OFFICE, Madison Ave. & 42nd St.
Capital, Surplus and Undivided Profits over 38 Million Dollars
Member FEDERAL RESERVE SYSTEM

Who Is Best Qualified?

IN MANY fields the best amateurs equal the best professionals—but how many amateurs of the first rank do you personally know?

In choosing an Executor or Trustee for your Estate it is well to consider that the friend you may think of naming is probably an amateur—he most certainly is, unless the administration of estates is his life work. Is he an amateur who is equal to a professional in this field?

The question is best answered by avoiding it. Choose a professional, the trust company, as your Executor or Trustee.

The Bank of New York and Trust Company is always ready to assume these duties and is thoroughly qualified by long experience.

Bank of New York & Trust Co.
Capital, Surplus and Undivided Profits over $16,000,000
Main Office 52 Wall Street — *Foreign Department* 48 Wall Street
Madison Avenue Office at 63rd Street

The New York Trust Company
Capital, Surplus & Undivided Profits - - - $28,500,000

COMMERCIAL BANKING

100 Broadway
57th St. & Fifth Ave. — 40th St. & Madison Ave.

New Bond Offerings of the Week

Week Ended Feb. 6, 1925.

FOREIGN

Bond or Note.	Amount.	Price.	Interest Rate.	Yield. Per Cent.	Term Yrs.	Due.	Interest Payable.	Syndicate or Firm.
British Columbia gold bonds	$4,000,000	100	4½	4.50	3	1928	F.&A.	Guaranty Co., A. E. Ames & Co., Wood, Gundy & Co., Inc., Blyth, Witter & Co.
*Est R. R. of France external s. f. bds.	20,000,000	87½	7	8.10	30	1954	M.&N.	Dillon, Read & Co., Marshall Field, Glore, Ward & Co., White, Weld & Co., Cassatt & Co., Union Trust Co. of Cleveland.
†Saxon Public Works, Inc. (Aktiengesellschaft Sachsische Werke) mtg. s. f. gtd. bonds	15,000,000	92	7	7.80	20	1945	F.&A.	National City Co.
Canadian National Rys. gtd. gold bonds	35,000,000	99⅝ / 97½	4½ / 4½	4.52 / 4.80	5 / 10	1930 / 1935	F.&A. / F.&A.	Dillon, Read & Co., National City Co., Guaranty Co., Lee, Higginson & Co., Harris, Forbes & Co., Bankers Trust Co., White, Weld & Co., Continental & Commercial Trust & Savings Bank, First Trust & Savings Bank, Illinois Merchants Trust Co.

*Redeemable at 105 on Nov. 1, 1929, of thereafter. †Redeemable at 105 from Feb. 1, 1930, to 1935, premium decreasing thereafter.

INDUSTRIAL

*Magnolia Petroleum gold debentures	15,000,000	..	4½	4.25-.90	1-10	1926-35	F.&A.	National City Co.
Monsanto Chemical Works mtg. s. f. bonds	2,500,000	..	7	5.25-7	1-15	1926-40	F.&A.	Federal Securities Corporation, Union Trust Co., Cleveland; West & Co., Smith, Moore & Co.
Westfield Mfg. serial gold notes, Series A, B and C	250,000	..	6	..	3-5	1928-30	F.&A.	Millett, Roe & Co.

*Redeemable at 100 plus premium of one-quarter of 1 per cent. for each six months of unexpired term.

RAILROAD

St. Louis S. W. Ry. eq. tr ctfs., Ser. J	1,530,000	..	5	4-4.85	1-15	1925-40	M.&S.	Hayden, Stone & Co., Freeman & Co.
N. Y., N. H. & H. R. R. eq. tr. ctfs.	3,645,000	..	5	5.35	1-15	1926-40	J.&J.	J. P. Morgan & Co.
*Wabash Ry. rfdg. mtg. bonds, Ser. A	12,500,000	96	5½	5.75	50	1975	M.&S.	Kuhn, Loeb & Co.

*Redeemable on or after March 1, 1935.

STATE AND MUNICIPAL

Mt. Vernon, N. Y., city bonds	191,000	..	4½	3.75-4	1-20	1926-45	J.&J.	Westcott, Kearr & Parrott.
Painesville, Ohio, city bonds	150,000	..	5	4.20-.50	1-25	1926-50	A.&O.	Halsey, Stuart & Co., Inc.
Tampa, Fla., water bonds	622,000	..	5	4.55	24-47	1949-72	F.&A.	R. M. Grant & Co., Inc., John Nuveen & Co., Chicago; Sutherlin, Barry & Co., Inc., New Orleans.
Allan Co., Ohio, cts. of indebtedness	100,000	..	6	4.35	5	1930	J.&J.	Brandon, Gordon & Waddell.
Steubenville, Ohio, city school district bonds	974,750	..	4½	4-4.35	1-20	1926-45	M.&S.	Halsey, Stuart & Co., Inc.
County of Cattaraugus, N. Y., gold bonds	700,000	..	4.25	4	5-18	1930-43	F.&A.	Sherwood & Merrifield, Inc., H. L. Allen & Co.
Kansas City, Mo., school district bds	1,000,000	...	5	4.20	16	1941	J.&J.	First National Bank, Detroit Co., Inc., Blodget & Co., Phelps, Fenn & Co., Mississippi Valley Trust Co.
Randolph Co., N.C., impt. bonds	500,000	..	4½	4.55	19-28	1944-53	J.&J.	Henry D. Lindsley & Co., Inc., A. M. Lamport & Co., Inc., H. L. Allen & Co.
Fairfax Co., Va., highway bonds	355,000	102	4½	4.60	20	1945	F.&A.	Austin, Grant & Co., Inc., Frazier & Co., Inc.
Richmond, Va., sewer bonds	900,000	..	4½	3.50-4.10	1-9	1926-34	J.&J.	Hayden, Stone & Co., Brown Brothers & Co., William R. Compton Co., Lee, Higginson & Co.
Pinellas Co., Fla., road & bridge bds	50,000	..	6	5.50	29	1954	J.&J.	Charles Gordon Carroll.

FARM LOAN

*Columbus Jt. Stk. Land Bank (Ohio and Michigan) farm loan bonds	750,000	103	5	4.63	30	1955	J.&J.	A. B. Leach & Co., Inc., Guardian Savings & Trust Co., Cleveland; Ohio National Bank.
†Kansas City Jt. Stk. Land Bank farm loan bonds	2,000,000	103½	5	4.55	39	1964	M.&N.	Kidder, Peabody & Co.
‡California Jt. Stk. Land Bank farm loan bonds	1,000,000	103	5	4.62	30	1955	J.&J.	Blyth, Witter & Co.

*Redeemable in 1935, after which bonds yield 5 per cent. †Callable in 1954, after which bonds yield 5 per cent. ‡Optional in 1935, after which bonds yield 5 per cent.

PUBLIC UTILITY

Kansas City Power & Light mtg. bonds, Series A	2,000,000	97	5	5.20	28	1952	M.&S.	Guaranty Co., Bonbright & Co., Inc., Halsey, Stuart & Co., Inc., Otis & Co.

Real Estate Mortgage Bonds are not included in this table.

CHARTERED 1799

Oceanus, the institutional symbol of the Bank of the Manhattan Company

The Symbol of Distinctive Service for a Century and a Quarter

SINCE the year 1799, when a group of New York's most prominent citizens founded the Bank of the Manhattan Company, the figure of Oceanus has stood for a high type of banking service.

For 125 years this Bank has kept the spirit of personal service which characterized the relationship between its founders and the great merchants of the time.

BANK *of the* MANHATTAN COMPANY
STEPHEN BAKER, *President* RAYMOND E. JONES, *First Vice-President*
Main Office: 40 WALL STREET
Madison Ave. Office: Madison Ave. at 43rd St. *Union Sq. Office:* Broadway at 16th St.
30 conveniently located offices in Boroughs of Queens and Brooklyn
Capital, $10,000,000 Surplus and Undivided Profits, $13,830,746.43
Total Resources over $285,000,000

GOODYEAR TIRE NET DOUBLED LAST YEAR

Income of $12,161,540 in 1924 Compares With $6,507,245 in 1923.

SURPLUS OF $11,012,440

Equivalent to $7.78 a Share—Chairman Wilmer Discusses Improvement in Sales.

The report of the Goodyear Tire and Rubber Company for 1924, issued yesterday, is the most favorable submitted to stockholders since the reorganization of the company in 1921, according to the bankers for the company. Their report shows net sales of $115,323,173, against $106,026,110 in 1923. E. G. Wilmer, Chairman of Directors, in a statement to stockholders says: "Our dollar sales for 1924 have been exceeded in the past, but only due to the high selling prices of the war and post-war years. In point of physical volume, the number of tires sold through Goodyear tire dealers was considerably in excess of that of any previous year."

After allowing for all selling and operating expenses, fixed charges and other deductions, the company reported net income of $12,161,540 for 1924, against $6,507,245 in 1923. Dividends paid on the prior preference stock last year aggregated $1,149,100, leaving a surplus of $11,012,440. This surplus, after allowing for dividend requirements on the company's 7 per cent. cumulative preferred stock, left a balance equal to $7.78 a share earned on the 831,585 shares of no par value common stock outstanding. In 1923 the company earned aproximately 90 cents a share on the common stock.

The consolidated income account of the parent and subsidiary companies for 1924 and 1923 follows:

	1924.	1923.
Net sales	$115,323,173	$106,026,110
Expenses	101,004,350	95,947,379
Oper. earn	$14,318,843	$12,078,731
Other income	3,044,918	641,397
Balance	$17,363,762	$12,720,128
Fixed charges	5,201,622	6,212,883
Net income	$12,161,540	$6,507,245
Prior 'pref. diva	1,149,100	2,729,652
Surplus	$11,012,440	$3,577,593
Prev. surplus	11,786,136	8,208,543
P. & L. surplus	$22,798,516	$11,786,136

The general balance sheet as of Dec. 31, 1924, shows current assets valued by the company at $59,647,342. This total included $11,494,120 cash, $4,000,000 call loans, marketable securities valued at $3,135,000, inventories valued at cost or market whichever was lower, $31,051,513, and notes and accounts receivable of $9,066,710. The current liabilities aggregated $6,785,767 and included $5,309,525 accounts payable, $1,176,241 accrued interest and bond premiums and $300,000 accrued dividends. The ratio of current assets to current liabilities is approximately 9 to 1.

Commenting on the $16,629,120 of cash, call loans and marketable securities held by the company as of the close of 1924, Mr. Wilmer says that "due to the higher volume of business now being handled and the higher costs of rubber, cotton and other materials, much of the cash on hand at the first of the year will shortly be required for working inventories."

In regard to the outlook for business during the current year, Mr. Wilmer's report to stockholders says: "Selling competition is still keen. Fluctuating costs of raw materials and other uncertainties still demand a policy of strict economy and conservatism. But careful administration, coupled with Goodyear's financial position, the healthy state of its organization and the high level of public acceptance which its products now enjoy, should assure us our full share of profitable business."

CAUTIONS THE RAILROADS.

Editor Says Exaggerated Idea of Profits Will Bring Rate Cut Move.

There is a real danger of an exaggeration of railroad profits according to a statement by Samuel O. Dunn, editor of The Railway Age yesterday. He declared that it stimulated agitation for reductions of rates unjustified by the facts, which if successful would be disastrous to the railroads.

"They must earn a largely increased net operating income," he said, "before it will be safe seriously to discuss further reduction of rates. It is only necessary to compare the net returns earned by them recently with that earned in years of both adversity and prosperity before the war to show that this is true.

"The average return earned by them on their property investment in the four years ending with 1906—which included the panic year of 1908—was 5.42 per cent. In the four years ending with 1913 it was 4.92 per cent. In the four years ending with 1917 it was 4.74 per cent. This decline in net return before the war almost stopped railroad development. During the next three years, owing to government control, their returns were guaranteed. In the four years ended with 1924 the average return earned was only 3.92 per cent.

"Twenty years ago the average market price of the common stocks of twenty leading railways was $130. In 1913 it had declined to $102. Now it is $80. The market value of the stocks of most railways must increase much more than it has yet before they can be sold to raise new capital."

BROKERS' FIRM SUSPENDS.

Price, Guard & Co., in Bankruptcy, Closes Its Office Here.

The brokerage firm of Price, Guard & Co. with offices in New York and Philadelphia, closed its place at 32 Broadway yesterday. It posted this notice: "Voluntary petition in bankruptcy has been filed by this firm. Creditors will be duly notified of the first creditors' meeting." The firm was not identified with any New York Exchange.

A petition was filed on Thursday by the firm in the Southern District Court asking for relief from the Bankruptcy act. This stated that the members of the firm were Samuel E. Price, P. E. Garrison and John J. Powers Jr. Liabilities were listed at $169,434; assets, $90,408; accounts, $28,027, and cash, $19,381. Principal creditors were listed as Emile Meyer, $54,000; E. C. Hathaway, $13,000, and E. R. Borton, Conrad Bitzer, Frank Geiser and Cyrus S. Radford, whose claims ranged from $4,000 to $9,500.

In Wall Street it was recalled that this firm recently fought for control of the Piggly Wiggly Corporation, which gained fame through the corner in its stock engineered by Clarence Saunders, its former head. This fight proved unsuccessful. Whether it caused the firm to suspend could not be learned.

RECORD STOCK SALE IN 1924

Railroad Data Says Volume of Financing Was the Largest in Years.

The largest volume of securities sold to the public in many years, and the largest amount of stock sold to the public in any year in the last decade, were two of the outstanding features of railroad financing in 1924, according to Railroad Data.

Total railroad financing amounted to $640,269,969. This was approximately 14 per cent. of all the public capital financing which totaled $6,327,083,941, undertaken in this country during the year. Of the total railroad financing, $800,083,700 was in long term bonds and notes, and $75,250,000 in short term bonds and notes, making the total financing through the sale of instruments of indebtedness $864,333,700.

FOREIGN EXCHANGE.

Market Reacts—Selling of Sterling Continued—Japanese Yen Higher.

Selling of sterling by Eastern banks continued to overhang the market for European exchanges yesterday. While offerings were not as heavy as in the forepart of the week, the fact that all inquiries were easily supplied served to bring about a reaction which spread through the list. Another factor in the decline is the absence of any sizable commercial buying, which is usual at this time of the year, the light demand indicating that requirements had been covered earlier.

Sterling started ⅝ cent lower at $4.78 1-16, subsequently dropping to $4.77 7-16, a loss of 1 cent from Thursday's final, and of 3 cents from the year's high, touched on Jan. 23. French francs revealed a net loss of 1¾ points at 5.38 cents, Italian, Belgian, Holland, Spanish and the Scandinavians all yielding in value.

Japanese yen again worked higher, Yokohama checks improving ⅛ cent to 43.75 cents, with other Easterns irregular.

FRIDAY, FEB. 6, 1925.

Range of Rates, Sight Exchange.

	High.	Low.	Thursday's Final.	Final.
LONDON	$4.78¼	$4.77⅞	$4.77⅛	$4.78⅛
PARIS	5.39	5.37¾	5.38	5.39⅛
ROME	4.14⅜	4.14¼	4.14⅛	4.15⅛
AMSTERDAM	40.26	40.21	40.22	40.26
BERLIN	23.81	23.80	23.80	23.80
MADRID	14.29	14.27	14.27	14.29
STOCKHOLM	26.94	26.93	26.93	26.94

Closing Rates.

In the subjoined table the quotation on sterling represents dollars and decimals of a dollar; all others represent cents and decimals of a cent. Quotations preceded by the decimal mark indicate a price measured in fractions of a cent.

Europe.

	Fri- day.	Thurs- day.	Week Ago.	Year Ago.
STERLING—Par $4.86⅝ per sovereign.				
Demand	4.77⅛	4.78⅛	4.79¼	4.29⅝
Cables	4.77⅜	4.78⅛	4.79⅝	4.29⅞
Com., 60 days	4.73⅝	4.74⅛	4.75¼	4.26⅜
Com., 90 days	4.72⅜	4.73⅜	4.74⅛	4.25⅛
FRANCE—Par 19.3 cents per franc.				
Demand	5.38	5.40⅛	5.41⅛	4.53
Cables	5.38⅛	5.40⅜	5.42	4.53⅛
ITALY—Par 19.3 cents per lira.				
Demand	4.14¼	4.15⅛	4.16¼	4.38
Cables	4.15	4.16	4.16⅜	4.38⅛
BELGIUM—Par 19.3 cents per franc.				
Demand	5.15	5.15⅛	5.16	4.03⅛
Cables	5.15⅛	5.15⅜	5.16⅛	4.04
GERMANY—Par 23.8 cents per mark.				
Demand	23.80	23.80	23.80	....
Cables	23.80	23.80	23.80	....
AUSTRIA—Par 20.3 cents per crown.				
Demand	.00141⅛	.00141⅛	.00141⅛	.00141⅛
Cables	.00141⅛	.00141⅛	.00141⅛	.00141⅛
CZECHOSLOVAKIA—Par 20.3 cents per crown.				
Demand	2.95⅛	2.95⅜	2.97⅛	2.91¼
Cables	2.95⅛	2.95⅜	2.97⅛	2.91¼
DENMARK—Par 26.8 cents per krone.				
Demand	17.77	17.83	17.86	16.25
Cables	17.79	17.85	17.88	16.28
FINLAND—Par 19.3 cents per finmark.				
Demand	2.52	2.52⅛	2.52⅜	2.52
Cables	2.53	2.52⅝	2.52⅞	2.53
GREECE—Par 19.3 cents per drachma.				
Demand	1.64	1.67	1.76	1.89
Cables	1.64⅛	1.67⅛	1.76⅛	1.89
HOLLAND—Par 40.2 cents per florin.				
Demand	40.26	40.26	40.28	37.36
Cables	40.36	40.29	40.32	37.40
HUNGARY—Par 20.3 cents per crown.				
Demand	.0014	.0014	.0014	.0035
Cables	.0014	.0014	.0014	.0035
NORWAY—Par 26.8 cents per krone.				
Demand	15.27	15.28	15.30	13.42
Cables	15.29	15.30	15.32	13.45
POLAND—Par 19.3 cents per zloty.				
Demand	19.25	19.25	19.25	.000012
Cables	19.25	19.25	19.25	.000012
PORTUGAL—Par 21.0805 per escudo.				
Demand	4.96	4.96	4.96	3.12
Cables	5.01	5.01	5.01	3.17
RUMANIA—Par 19.3 cents per leu.				
Demand	.52	.52	.52⅛	.51¼
Cables	.53	.52	.52⅛	.51¼
SPAIN—Par 19.3 cents per pesata.				
Demand	14.27	14.29	14.31	12.71
Cables	14.29	14.31	14.33	12.73
SWEDEN—Par 26.8 cents per krona.				
Demand	26.98	26.94	26.93	26.22
Cables	26.95	26.98	26.95	26.25
SWITZERLAND—Par 19.3 cents per franc.				
Demand	19.28	19.28¼	19.30	17.38
Cables	19.29	19.29½	19.31	17.40
YUGOSLAVIA—Par 19.3 cents per dinar.				
Demand	1.62	1.61¾	1.64	1.19
Cables	1.62	1.61¾	1.64	1.19

Far East.

CHINA—Cents per silver dollar for Hong-kong; per tael for Shanghai and Peking.				
Hongkong—				
Demand	55.75	55.75	55.88	50.88
Cables	55.875	55.875	56.00	51.00
Peking—				
Demand	79.00	79.00	79.25	75.25
Shanghai—				
Demand	75.63	75.75	75.88	71.88
Cables	75.75	75.875	76.00	72.00
INDIA—Calcutta: Cents per rupee, nominally stabilized at one-tenth of a pound sterling.				
Demand	35.75	35.88	35.78	30.25
Cables	35.875	36.00	35.90	30.37
PHILIPPINE ISLANDS—Manila: Par 50 cents per silver peso.				
Demand	49.75	49.75	49.75	50.125
Cables	50.00	50.00	50.00	50.25
JAVA—Par 40.2 cents per florin.				
Demand	40.75	40.75	40.75	36.75
JAPAN—Par 49.8 cents per yen.				
Demand	38.75	38.63	38.44	45.75
Cables	38.875	38.25	38.56	45.87

South America.

ARGENTINA—Par 42.44 cents per Argentine paper dollar.				
Demand	40.00	40.06	40.125	33.375
Cables	40.125	40.18	40.25	33.50
BRAZIL—Par 32.45 cents per paper milreis.				
Demand	11.375	11.50	11.56	12.10
Cables	11.48	11.56	11.62	12.15
CHILE—Par 36.5 cents per paper peso.				
Demand	11.03	10.98	11.68	10.25
Cables	11.06	11.03	11.73	10.30
PERU—Par $4.8665 per pound.				
Checks	4.21	4.18	4.12	4.08
Cables	4.22	4.19	4.13	4.09
URUGUAY—Par 81.0342 per gold peso.				
Demand	97.56	95.37	98.32	79.68
Cables	97.91	96.22	98.67	80.03

Canada.

MONTREAL—Par 100 cents per Canadian dollar.				
Demand	99.84	99.87	99.93	97.05

Russian Currency.

Prices for pre-revolution Russian ruble notes were as follows:
(Par 51.40 cents per ruble.)

	Bid.	Asked.
100-ruble notes	.14	.15
500-ruble notes	.08	.09½

PLAN CUSACK-GUDE MERGER

Other Outdoor Advertising Concerns Also Expected to Join.

Negotiations are under way for the merger of Thomas Cusack Company, the O. J. Gude Company and a number of other outdoor advertising companies. Vice President Yerkes of the Cusack Company, commenting on the report yesterday said: "No definite announcement can be made at this time in respect to the report of the merger, but it cannot be denied that consideration has been given to an arrangement for some time past."

Recently Thomas Cusack, head of the company, disposed of part of his holdings to Wall Street bankers who placed the block of stock privately.

STOCK DIVIDENDS DECLARED

Weber & Heilbroner and S. Slater & Sons Make Announcements.

A stock dividend of 2 per cent. on the new common stock was declared yesterday by the Weber & Heilbroner Company. The directors also voted four $1 quarterly dividends on the new common stock and four regular quarterly dividends of $1.75 a share on the preferred.

S. Slater & Sons, Inc., have voted to issue 11,000 additional shares of $100 par as a 100 per cent. stock dividend. The dividend is taken from the surplus, which on Sept. 30 was $3,954,475.

FINANCIAL NOTES.

Samuel Witty has been elected a director of the American Union Bank, 10 East Twenty-second Street.

The Equitable Trust Company has been appointed registrar for the non par value common stock of the Seagrave Corporation.

Outwater & Wells, 15 Exchange Place, Jersey City, N. J., have issued their February quotation bulletin.

ARGENTINA DENIES SEEKING NEW LOAN

Official Cable Sets at Rest Reports of $75,000,000 Long-Term Bond Issue.

PREPARED TO MEET NOTES

Securities of That Government Now Near Highest Levels—Trade Balances Favorable.

Light was thrown on the Argentine debt situation yesterday which tended to set at rest the rumors which have been passing through Wall Street during the last week. A denial of a contemplated new issue of $75,000,000 of long-term bonds was received by New York bankers from the Argentine Government, and a man thoroughly familiar with the Argentino financial situation said that no change in that country's banking connections was in prospect.

The following cablegram was received by Blair & Co., Inc., and the Chase Securities Corporation from the Ministry of Finance in Buenos Aires: "I have not asked or received offerings for long-term bonds." This was in answer to requests for information sent by several bankers.

According to one report, Argentina was shopping around in Wall Street for a new $75,000,000 long-term loan with which to take up and consolidate present obligations. An authority on Argentine Government operations denied that such a program was planned. He said the maturing issue of $25,000,000 Argentine six-months notes would be met without recourse to a long-term loan. As for the next maturity, which comes in June, he said the date is still too remote for any banking group to enter bids at this date for the business.

The outcropping of rumors was indicated to have arisen from a struggle for the Argentine account which one year ago was at its height. Bids were then being made by two banking groups for the account, and the competition was one of the keenest that Wall Street has experienced. The Argentine Government held by its presents banking connections, however, and there was said to be no indication that a change was contemplated.

The $25,000,000 maturity will be cared for, it was learned, through the issuance of another short-term note issue instead of a long-term bond issue as had been rumored. The amount probably will be $25,000,000 of new notes and will take up $20,000,000 of six-month notes falling due on Feb. 25 and an additional $5,000,000 falling due on March 1. At the present time Argentine bonds are selling at or near their highest levels in recent history, said to be the result of favorable trade balances and export business.

FOREIGN STOCK MARKETS.

Paris Dull, London Firm—Sterling at Paris Higher.

LONDON, Feb. 6.—Gilt-edge securities were firm on the Stock Exchange today. Oil shares were steady and British industrials moved irregularly. Old 2½ per cent. consols, 58; British 5 per cent. war loan, 101⅛; 4½ per cent. war loan, 97⅝; all unchanged.

De Beers Mining ½ lower, at 12⅛; Rand Mines unchanged at 3.

PARIS, Feb. 6.—Trading was dull on the Bourse today. Three per cent. rentes 5 centimes higher at 48 francs 50 centimes, 5 per cent. war loan 5 centimes lower at 58 francs 35 centimes.

Exchange on London 15 centimes higher at 88 francs 80 centimes. The American dollar was quoted at 18 francs 58 centimes, against 18 francs 51½ centimes yesterday.

Chemical Co. Report Shows Gain.

Net income of the Davison Chemical Company for 1924, excluding the Davison Sulphur and Phosphate Company, was $66,483 after expenses and interest, compared with a deficit of $356,983, excluding the net profit from the sale of Silica Gel Corporation stock, in 1923. Gross income for 1924 was $365,016, compared with $91,767 for the previous year.

Treasury to Withdraw $3,160,000.

The United States Treasury will withdraw $3,160,000 of gold from member banks of the Federal Reserve District of New York next Tuesday. This will be used for current Treasury requirements.

MARKET AVERAGES.

STOCKS.

YESTERDAY'S RANGE.

	High.	Low.	Last.	Net Ch'ge
25 railroads	91.56	90.99	91.39	+ .01
25 industrials	137.17	136.22	136.57	+ .77
50 stocks	109.36	107.98	108.88	+ .38

DAILY RANGE OF 50 STOCKS.

	High.	Low.	Last.	Net Ch'ge
Feb. 5	109.22	108.11	108.50	+ .16
Feb. 4	108.71	107.38	108.32	+ .71
Feb. 3	108.49	107.37	107.61	— .31
Feb. 2	108.48	106.94	107.92	+ .51
Jan. 31	107.54	106.47	107.41	+ .13
Jan. 30	107.74	106.47	107.30	+ .63
Jan. 29	107.90	106.19	106.67	— .17

MONTHLY RANGE OF 50 STOCKS.

	High.		Low.		Last.
*1925	109.36	Feb. 6	106.94	Jan. 2	108.88
1924	88.56	Feb. 4	84.24	Feb. 19	86.36
1923	91.64	Feb. 21	85.82	Feb. 1	90.84
1922	73.71	Feb. 27	68.25	Feb. 1	73.00
1921	71.72	Dec. 31	61.81	Feb. 24	69.32
1920	87.98	Feb. 2	75.45	Feb. 13	80.34
1919	85.53	Feb. 27	70.33	Feb. 10	74.53

YEARLY RANGE OF STOCKS.

	High.		Low.		Last.
*1925	109.36	Feb. 6	106.15	Jan. 16	108.88
†1924	88.56	Feb. 4	63.31	Jan. 3	86.83

Full Years.

1924	107.23	Dec. 31	82.25	Apr. 22	108.72
1923	95.52	Mar. 6	77.15	Oct. 29	84.15
1922	93.06	Oct. 18	66.21	Jan. 10	88.53
1921	73.13	May 6	56.35	June 21	68.80
1920	94.07	Apr. 8	62.70	Oct. 22	67.96
1919	99.50	Nov. 5	69.78	Jan. 31	89.69

DOMESTIC BONDS.

YESTERDAY'S CLOSE.

	Net Change.	Day.	Month.	Year.
40 issues	$3.60	+.08	+1.40	+5.40

DAILY RANGE OF 40 DOMESTIC BONDS.

Feb. 5	83.53	+.19	Jan. 22	82.68	—	.09
Feb. 4	83.33	+.08	Jan. 27	82.91	—	.05
Feb. 3	83.25	+.05	Jan. 26	82.96	+.04	
Feb. 2	83.20	—.01	Jan. 24	82.92	+.06	
Jan. 31	83.21	+.15	Jan. 23	82.87	—	.06
Jan. 30	83.06	+.22	Jan. 21	82.81	—	.03
Jan. 29	82.84	+.01	Jan. 20	82.79	+.06	

YEARLY RANGE OF 40 BONDS.

	High.		Low.		Last.
*1925	83.60	Feb. 6	81.89	Jan. 5	83.60
†1924	78.56	Jan. 25	76.95	Jan. 2	78.20

Full Years.

1924	82.46	Dec. 4	76.95	Jan. 2	81.90
1923	79.43	Jan. 3	73.59	Oct. 2	76.71
1922	83.14	Aug. 22	75.01	Jan. 3	79.12
1921	76.61	Nov. 29	67.59	June 20	75.37
1920	78.14	Oct. 21	65.57	May 21	68.66
1919	75.65	June 2	71.05	Dec. 18	72.00

FOREIGN BONDS.

YESTERDAY'S CLOSE.

	Net Change.	Day.	Month.	Year.
10 Govt. issues	102.23	+.06	+.85	+2.66

DAILY RANGE OF FOREIGN BONDS.

Feb. 5	102.16	—.09	Jan. 24	102.09	—	.06
Feb. 4	102.25	+.03	Jan. 23	102.11	+.04	
Feb. 3	102.22	+.19	Jan. 22	102.01	+.01	
Feb. 2	102.03		Jan. 21	101.96	+.02	
Jan. 31	102.03	—.09	Jan. 20	101.95	—.02	
Jan. 30	102.12	+.15	Jan. 19	101.97	+.19	
Jan. 29	101.97	+.01	Jan. 17	101.87	—.07	
Jan. 28	101.96	—.06	Jan. 16	101.80	+.13	
Jan. 27	101.95	—.06	Jan. 15	101.67	—.16	
Jan. 26	102.01	—.04	Jan. 14	101.83	—.01	

YEARLY RANGE 10 FOREIGN BONDS.

	High.		Low.		Last.
*1925	102.25	Feb. 4	101.04	Jan. 2	102.23
†1924	98.72	Feb. 2	97.71	Jan. 5	98.56

Full Years.

1924	102.65	Nov. 26	97.71	Jan. 5	101.10
1923	101.14	June 7	96.92	Jan. 30	97.83
1922	105.10	Apr. 17	97.40	Nov. 14	99.91

*To date. †To corresponding date last year.

OIL PRICES RAISED IN SEVERAL AREAS

Sinclair Purchasing Co. Bids $2 a Barrel for Crude of Over 41.6 Gravity.

ADVANCES IN GASOLINE TOO

New Quotations in South, Pacific Coast and Canada—Output Drops in Wortham Field.

Higher prices were quoted for crude oil and oil products in several parts of the country yesterday. The Sinclair Crude Oil Purchasing Company was bidding 5 cents a barrel more for the highest grade of crude produced in the mid-continent district. The company is now offering $2 a barrel for crude of 41.6 gravity and above. This price established Sinclair's level on a par with that offered by the Mariand Oil Company, but the price is still 5 cents a barrel below that offered by Prairie Oil and Gas Company.

The Humble Pipe Line Company advanced Mexia and Wortham crude oil 10 cents a barrel to $1.80 for high gravity oil. This advance places the two grades mentioned on a par with Powell, Currie and Richland crude oils.

The Standard Oil Company of Kentucky announced yesterday an advance of 2 cents a gallon in gasoline prices in Alabama, Georgia, Florida and Mississippi.

In California all the larger companies advanced gasoline 2 cents a gallon to meet advances earlier in the week by the Standard Oil Company of California and the General Petroleum Company.

Another advance of 2 cents a gallon was posted for gasoline in Canada, making the retail price 28 cents a gallon and the wholesale 24 cents a gallon. This is the second advance of 2 cents a gallon announced in ten days. The Canadian gallon is larger than the American gallon, which accounts for its higher price.

Crude oil production in the Wortham field in Texas was gauged at 77,000 barrels yesterday, against 80,000 barrels on Thursday, and a peak of 167,000 barrels about the middle of January.

Special to The New York Times.

TULSA, Okla., Feb. 6.—Action of the Sinclair Crude Oil Purchasing Company today in advancing its top grade of 41.6 and up to $2, a nickel more than formerly as accepted by many as a sign that Mid-Continent prices will be advanced by the Prairie Oil and Gas Company. The steady decline of daily output is making the search for oil more intensive.

OLD AGENCY TO CHANGE.

New York Underwriters to Incorporate With $3,000,000 Capital.

Announcement was made yesterday that the New York Underwriters Agency, the first in the field, would be incorporated as the New York Underwriters Agency Corporation. It will have $2,000,000 capital and $3,000,000 net surplus contributed by the Hartford Fire Insurance Company. The management will continue in the hands of A. & J. H. Stoddard. Its policy and service will be unchanged.

The decision to incorporate in New York was attributed to a desire to recognize the loyalty of the institution's agents and the obligations which the agency is said to owe to the business generally.

Davis Again on U. S. Rubber Board.

John W. Davis, recent Democratic nominee for President, was elected a director and appointed general counsel of the United States Rubber Company yesterday. Mr. Davis held a similar position with the rubber company prior to the campaign, but resigned when nominated for office.

Investments, All Lines, and Deposits Drop In Member Banks' Weekly Report, Jan. 28

WASHINGTON, Feb. 6.—Aggregate reductions of $95,000,000 in loans and investments and of $129,000,000 in net demand deposits, together with an increase of $66,000,000 in borrowings from the Federal Reserve banks, are shown in the Federal Reserve Board's weekly consolidated statement of condition on Jan. 28 of 736 member banks in leading cities.

Total loans and discounts show a reduction of $35,000,000, an increase of $7,000,000 in loans on corporate securities being more than offset by decreases of $11,000,000 in loans on United States Government securities and of $31,000,000 in "all other," largely commercial, loans and discounts. All classes of investments show declines for the week: United States bonds by $18,000,000; Treasury notes by $10,000,000, Treasury certificates by $26,000,000 and corporate securities by $6,000,000.

Member banks in New York City report an increase of $9,000,000 in loans on corporate securities and decreases of $6,000,000 in loans on United States Government securities and of $46,000,000 in "all other" loans and discounts. Their holdings of United States bonds were reduced by $19,000,000, Treasury notes by $9,000,000, certificates of indebtedness by $26,000,000 and corporate securities by $16,000,000.

Of the aggregate reduction of $129,000,000 in net demand deposits, $91,000,000 was reported by banks in the New York district, $19,000,000 by banks in the Chicago district and $9,000,000 by banks in the Boston district. Time deposits show a net decline of $6,000,000, the New York City banks reporting a decline of $11,000,000 in this item.

Reserve balances of all reporting members were increased by $38,000,000, while their cash in vault shows a reduction of $7,000,000. The New York City members report an increase of $31,000,000 in reserve balances and a decrease of $37,000,000 in cash.

Borrowings of all reporting institutions from the Federal Reserve banks went up $64,000,000 and like borrowings of the New York City banks went up $37,000,000.

A summary of changes in the principal assets and liabilities of reporting members during the week and year ended Jan. 28, 1925, follows:

	Week.	Year.
Loans and discounts, total	—$35,000,000	+$1,168,000,000
Secured by U. S. Govt. obligations	— 11,000,000	— 33,000,000
Secured by stocks and bonds	+ 7,000,000	+ 350,000,000
All other	— 31,000,000	+ 1,008,000,000
Investments, total	— 18,000,000	+ 659,000,000
U. S. bonds	— 10,000,000	+ 312,000,000
U. S. Treasury notes	— 6,000,000	+ 20,000,000
U. S. Treasury certificates	— 26,000,000	
Other bonds, stocks and securities	+ 6,000,000	+ 641,000,000
Reserve balances with F. R. Banks	+ 38,000,000	+ 214,000,000
Cash in vault	— 7,000,000	+ 6,000,000
Net demand deposits	—129,000,000	+ 1,775,000,000
Time deposits	— 6,000,000	+ 766,000,000
Government deposits		— 3,000,000
Total accommodations at F. R. Banks	+ 64,000,000	+ 144,000,000

+ Increase. — Decrease.

PRINCIPAL RESOURCES AND LIABILITIES OF REPORTING MEMBER BANKS IN LEADING CITIES, AS OF JAN. 28:

	Reporting Banks New York City.		Reporting Banks in Chicago.		All Reporting Banks.	
	Jan. 28, 1925.	Jan. 30, 1924.	Jan. 28, 1925.	Jan. 28, 1925.	Jan. 30, 1924.	
Number of reporting banks	67	67	46	736	760	
Loans and discounts, gross:						
Secur. by U. S. Govt. obliga..	$60,022,000	$85,800,000	$26,086,000	$181,332,000	$214,289,000	
Secur. by stocks and bonds...	1,951,085,000	1,453,583,000	514,512,000	4,693,486,000	3,862,665,000	
All other loans and discounts	2,276,797,000	2,198,195,000	714,980,000	8,176,652,000	7,806,485,000	
Total loans and disc....	$4,287,904,000	$3,717,878,000	$1,255,558,000	$13,051,420,000	$11,883,589,000	
Investments:						
U. S. pre-war bonds	42,595,000	38,101,000	4,067,000	261,018,000	280,844,000	
U.S.Lib. bonds	838,023,000	396,197,000	81,276,000	1,384,042,000	1,012,648,000	
U.S.Treas. bds	188,248,000	16,050,000	25,525,000	365,913,000	79,106,000	
U.S.Treas nts.	211,726,000	422,742,000	73,920,000	510,421,000	823,613,000	
U.S.Treas. ctfs	34,111,000	21,165,000	11,603,000	124,234,000	104,802,000	
Other bonds, stcks & secur	814,021,000	554,379,000	201,976,000	2,898,427,000	2,190,901,000	
Total invest..	$1,801,324,000	$1,447,634,000	$401,647,000	$5,483,445,000	$4,479,916,000	
Total loans & investments.	$6,089,228,000	$5,165,512,000	$1,656,605,000	$18,539,565,000	$16,363,505,000	
Reserve bal.with F. R. Banks..	702,173,000	600,962,000	159,620,000	1,639,647,000	1,425,331,000	
Cash in vault...	64,227,000	64,447,000	26,507,000	279,486,000	272,965,000	
Net demand dep.	5,185,784,000	4,337,217,000	1,171,496,000	13,013,949,000	11,538,997,000	
Time deposits..	788,810,000	583,428,000	454,812,000	4,862,857,000	4,097,307,000	
Govt. deposits...	20,499,000	37,746,000	16,096,000	135,670,000	138,719,000	
Bills payable & redis. with F. R. Banks:						
Secured by U.S. Govt. obliga.	$9,150,000	$7,550,000	2,965,000	$2,228,000	120,421,000	
All other	6,528,000	1,021,000	.....	97,083,000	153,693,000	
Total borrowings from F. R. Banks....	$45,378,000	$58,571,000	$2,965,000	$129,311,000	$273,114,000	

NEW YORK STOCK EXCHANGE

Continued from Page Twenty.

1925 High.	1925 Low.	Sales.	Stock and Dividend Rate.	First.	High.	Low.	Last.	Net Ch'ge.	Chattle. Bid.	Chattle. Ask.
39¾	34½	300	U. S. Distributing	36¾	36¾	36½	36½	+ ¼	36	36¾
25¾	24	10,700	U. S. Industrial Alcohol..	80¾	83½	80¾	83¾	+ 2⅞	83	83⅞
129	120	3,100	U. S. Realty & Imp. (8)..	124¾	129¾	124½	125¾	+ 1	125¾	125⅞
44⅝	40¼	4,100	United States Rubber	44¾	44¾	43½	43¾	— ¾	43¾	44
97¾	94½	800	U. S. Rubber 1st pf. (8)..	96¾	97	96¾	96¾	— ¼	96¾	97
39	35¼	1,900	U. S. Smelt., Ref. & M....	36	36¾	35¼	35¾	— ¼	35¾	36
46¼	45½	100	U.S. Sm.,Ref. & M.pf.(3½)	45¼	45½	45½	45½		45¼	46
129⅝	119¾	22,100	United States Steel (7)..	127¼	127¾	126¼	126⅞	—

RAILROADS ORDER MUCH EQUIPMENT

1,680 Freight Cars, 53,100 Tons of Rails and Automatic Signaling Material Bought.

FEBRUARY STARTS WELL

The Lackawanna Contracts for 1,000 Box Cars, Ford Motor for 475 Gondolas.

Railroads of the United States ordered 1,680 freight cars, 53,100 tons of rail and a large quantity of automatic signaling material in the first week of February, according to the weekly compilation of The Railway Age. Besides this a number of new important inquiries were received by the equipment manufacturers during the week.

New orders included those of the Delaware, Lackawanna & Western for 1,000 box cars, placed with the American Car and Foundry Company; Swift & Co. for 150 stock cars from the Illinois Car and Manufacturing Company; the Ford Motor Company, 475 gondola and fifty flat cars from the Standard Steel Car Company, and the Pennsylvania Salt Manufacturing Company, five small tank cars from the General American Tank Car Corporation. The International Railways of Central America ordered six small tank cars from the Magor Car Company, and the Canadian National Railways placed orders for 325 automobile cars with the Canadian Car and Foundry Company, 175 with the Eastern Car Company, and eleven tourist cars were ordered from the National Steel Car Company.

Among the new inquiries are 500 gondola cars wanted by the Chicago, Burlington & Quincy; fifty cars for the Piedmont & Northern, ten tank cars for the American Molasses Company, 232 tank cars for the Empire Refineries, Inc., and 500 box cars for the Chicago, Indianapolis & Louisville, in addition to 250 gondola cars, inquiries for which were issued previously. The Western Fruit Express wants 750 steel underframes for refrigerator cars and the Erie fifteen underframes for express refrigerator cars.

The 53,100 tons of rail were placed by the following: Elgin, Joliet & Eastern, 3,200 tons; Wheeling & Lake Erie, 2,000 tons; Chicago & Western Indiana, 2,200 tons; Chicago, Indianapolis & Louisville, 4,200 tons; Chicago, Burlington & Quincy, 12,500 tons; New York, Chicago & St. Louis, 21,500 tons.

The Atlantic Coast Line has ordered from the Union Switch & Signal Company signals for its line from Java, S. C., to Lanes, about forty miles, and the Pere Marquette has contracted with the General Railway Signal Company for the installation of automatic train control on 146 miles of line between Grand Rapids and Detroit.

BRITISH LIVING COST DECLINES 87 POINTS

Wheat and Flour Hold Their Own, but Trend in Other Commodities Is Downward.

Copyright, 1925, by The New York Times Company.

By Wireless to THE NEW YORK TIMES.

LONDON, Feb. 6.—The Economist index number for wholesale prices during January is 4,768, a drop of 87 points from the high point reached at the end of December.

It is the lowest figure recorded since the end of September, and apart from wheat and flour all changes have been in a downward direction. The figures are:

Cereals and meat, 1,020; other food products, tea, sugar, &c., 783; textiles, 1,404; minerals, 782.5; miscellaneous, rubber, timber, oils, &c., 798.5. Total, 4,768; percentage change, 216.7.

Comparison of the average by separate groups of articles is as follows:

Groups.	Feb. 1, 1925.	Jan. 1, 1925.	Feb. 1, 1924.
Cereals and meats	1,020	992	900½
Other food products	763	780½	845½
Textiles	1,404	1,452	1,349
Minerals	782½	815½	789
Miscellaneous	798½	806	769

The following table shows The London Economist's index number of average prices for other recent months and for Feb. 1, in the previous years:

Date.	Average.	Date.	Average.
Feb. 1, 1925	4,768	Feb. 1, 1924	4,662
Jan. 1, 1925	4,855	Feb. 1, 1923	4,324
Dec. 1, 1924	4,853	Feb. 1, 1922	4,284
Nov. 1, 1924	4,847	Feb. 1, 1921	5,617
Oct. 1, 1924	4,729	Feb. 1, 1920	7,768
Sep. 1, 1924	4,626	Feb. 1, 1919	5,854
Aug. 1, 1924	4,657	Feb. 1, 1918	5,785
July 1, 1924	4,531	Feb. 1, 1917	4,953
June 1, 1924	4,572	Feb. 1, 1916	3,840
May 1, 1924	4,637	Feb. 1, 1915	3,003
Apr. 1, 1924	4,640	Feb. 1, 1914	2,624
Mar. 1, 1924	4,668	Feb. 1, 1913	2,732

The highest point reached in the monthly averages during or since the war was 8,532, on April 1, 1920.

PLAN A FURNITURE MERGER.

Flint & Co. Uniting Factori : With Capital of More Than $10,000,000.

Charles R. Flint, head of Flint & Co., Inc., and his associate, J. Henry Smith, are working on a new consolidation to take in several of the larger furniture manufacturers of the country. Details of this merger are being arranged by Mr. Smith, while Mr. Flint is engaged in the coal mine consolidation announced recently.

The furniture merger is expected to involve between $10,000,000 and $20,000,000. Mr. Smith said yesterday. Its nucleus has been arranged by the uniting of several small companies, and negotiations are under way with others.

Associated with Mr. Flint in the coal combination is the firm of A. H. Bickmore & Co., specialists in coal financing. Its details, Mr. Flint said, might be made public in a few weeks. The companies are submitting required financial data to the bankers involved in the deal.

POSTUM PROFITS INCREASE.

Net in Final 1924 Quarter $1,008,360 Against $442,134 in 1923.

Net profits of the Postum Cereal Co. for the quarter ended Dec. 31, 1924, were $1,008,360, compared with $442,134 in 1923. Sales for the quarter were $5,145,548, against $4,575,575. The income account of the company for 1924 as compiled from the quarterly reports follows:

	1924	1923
Sales	$24,247,940	$22,205,410
Exp. less other inc.	19,555,982	18,923,948
Federal taxes	586,120	396,000
Net profit	$4,105,338	$2,881,466

TELEGRAPHERS START VOTE

To Elect Representatives to Discuss Wages With Pennsylvania Railroad.

Telegraphers on the Pennsylvania Railroad started today to ballot for the election of employe representatives who are to deal with the management regarding wages and working conditions. The election will be completed on Feb. 9.

This election follows closely upon the election held by the Railroad Labor Board, in which the employes voted in favor of national unions rather than the employe representation plan. Railroad executives said yesterday that this election meant that the Pennsylvania will continue its own labor policy without regard to the Railroad Labor Board.

IMPROVEMENT SEEN IN TRADE SITUATION

Dun's Review Notes the Absence of Speculative Excesses, With Buyers Conservative.

The general business and industrial situation continues to show steady improvement, according to the weekly trade summaries of the commercial reporting agencies. Dun's Review says:

"Despite the irregularities which still appear, the business situation is favorable and gives promise of further improvement. One of the best signs is the absence of speculative excesses in trade, there being a strongly marked disposition to avoid over-extension of commitments and to prevent a too rapid rise of prices. Expansion of demand in recent months has brought about a sharp recovery in manufacturing activity, but the buying has been based chiefly on actual needs and in most cases a close balance between production and consumption is being maintained.

"Reports of better earnings by corporate interests reflect the larger operations and the more profitable prices, while the additions to working forces that are still being made naturally increase the public purchasing power and strengthen the prospects for a well-sustained distribution of general merchandise. Notwithstanding snow blockades, railroad freight traffic continues to exceed all previous records for this season, and a scarcity of certain goods has led to offers of premium prices for quick deliveries."

Bradstreet's says:

"Manufacturing industry is still in the van in the business advance, but wholesale and jobbing trade for Spring is reported a little more active as February opens. The expansion is deliberate, however, and caution in buying is still stressed. Retail trade and the building industry are both rather quieter."

Merrill to Head Montana Mine.

A. K. Merrill, chief accountant of the United States Steel Corporation, is slated to be elected President of the reorganized Boston Montana Mining Corporation at a directors' meeting soon.

ASKS INQUIRY ON TOBACCO.

Senator Ernest Sees Monopoly by American and British Companies.

WASHINGTON, Feb. 6.—Investigation by the Federal Trade Commission of an alleged agreement between the American Tobacco Company and the Imperial Tobacco Company of England to control the tobacco market in this country, was proposed in a resolution today by Senator Ernst, Republican, of Kentucky.

Senator Ernst declared that the two companies had an agreement restricting sales to their respective countries and were "boycotting and destroying" the tobacco cooperative associations of this country.

The Imperial Company, he said, had a virtual monopoly on tobacco grown in North and South Carolina and Kentucky, while the American company had a similar monopoly on other grades grown in other sections.

Immediate consideration of the resolution, which would direct particular inquiry into alleged boycotting of the American Tobacco Growers' Cooperative Association, was blocked by Senator Bruce, Democrat, of Maryland.

BONDS ON STOCK EXCHANGE

Continued From Preceding Page.

DOMESTIC BONDS.

4.....100⅝	1.....72⅞	Lacka Steel	16.....88¼	1.....56⅝	Fan Am P &	4.....94	21.....100	Un Stores Rlt
5.....100⅝	15.....72⅝	5s, 1956	5.....88	5.....56½	T s f g 6s,	10.....94½	25.....96⅞	Corp s f 6s,
1.....101	5.....72⅝	1.....91¼	1.....88¼	5.....56½	1934 temp	2.....94	4.....100	1942
2.....100⅝	5.....72⅝	1.....91	1.....87⅞	non cv deb	1.....111	5.....94½	24.....95⅞	1.....102⅛
3.....101	6.....72⅝	1a.....91⅛	2.....88	4s, 1956	6.....110⅝		1 c...100	4.....103
9.....100⅝	2.....72⅝	L S & M So	2s1f...87⅝	2.....63¼	4s1f...110¼	River & Gulf	Sinclair Pipe	U S Rub 1st
2.....100⅞	2.....72⅝	3½s, 1997	10.....87⅝	conv 3½s,	3.....110⅝	4s, 1933	Lines	s f 5s, 1942	a ref 5s, '47
1.....100⅝	4.....72⅝	10.....78½	40.....88	1956	11s1f...110	47.....85	s f 5s, 1942	6.....86⅛
1s1f...100½	Humble Oil	4s, 1938	10.....87⅝	1.....56¼	1s1f...111⅝	6.....85½	5.....85⅞	7.....86⅝
1.....100⅞	ref deb 5½s,	5.....98⅝	16.....87⅝	Cons Ry 4s,	6.....110⅞	18.....85⅝	2.....85⅝	1.....86⅝
2.....100⅜	temp, 1932	18.....98½	10.....87⅛	1954	1(3)...110¼	St L Rocky M	12.....85⅝	4.....86
2.....100⅞	17.....100⅝	15.....98⅛	4.....87⅝	1.....62	2.....110¼	& Pac 5s,	2.....85⅞	1.....85⅞
1s7f...100⅞	1.....101	1.....98⅝	11.....87⅝	N Y O & W	20.....110	1955	18.....85⅝	10.....86⅛
2.....100⅝	2.....100⅞	1931	2.....87⅜	gen 4s, 1955	10.....100⅜	5.....81⅝	2.....85⅝	2.....86⅛
2.....101	Ill Bel Tel 1st	3.....96⅛	5.....87⅝	2.....65¾	3.....109⅝	St L & S Fr	1.....85⅝	U S Rub 7½s,
1(3)...100⅝	& ref 6s,	5.....96⅜	2s1f...87⅞	2.....65¾	32.....109½	prior lien 4s,	1.....85⅝	1930
1.....101	Ser A, 1956	5.....96⅝	10.....87⅞	6.....66	12.....111	Ser A, 1950	2.....85⅝	1.....106⅜
2s7f...100⅝	1.....97¼	Leh Vy R R	Miss Cent 5s,	2.....67	10.....110½	30.....78⅝	8.....86	U S 5½s Ref
1.....101	4.....98	Co con 5s,	1949	N Y O & W	10.....110½	1.....78½	2.....85⅝	& M conv
1.....101	3.....97¾	2003	1.....92½	ref 4s, 1992	2s7f...110⅞	10.....78¾	Skelly Oil	6% notes
Erie 1st con	Ill Cent 4s,	6.....90½	Missouri Pac	1.....68⅞	5.....110½	14.....72⅝	6½% notes,	1.....100⅝
4s, 1996	1953	5.....90⅝	5s, Ser D,	2.....69	2.....110½	50.....73½	1933	U S SteelCorp
3..... 71⅞	4.....84⅝	5.....90⅝	1949	1.....69¼	1.....110¼	65.....73⅝	10 s7f..119	s f 5s, 1963
13..... 71¾	5½s, 1934	Lig & Myers	3.....101⅞	1.....69¼	25.....110⅞	7.....73⅝	5.....119	1.....105
14..... 71⅞	18.....102¼	7s, 1944	1.....101⅝	4.....69¼	2s7f...110⅞	2.....73⅝	10.....119¼	6.....105⅛
2..... 72	Ill Cen & Chi	6.....117⅝	2.....101⅝	N Y Railways	10.....110⅞	21.....73⅞	6.....119	1.....105⅛
Erie 1st gen	St L & N O	1.....117⅝	10.....101⅝	ref 4s, 1942	2s7f...110⅞	55.....74	3.....118⅝	1.....105⅛
4s, 1996	ref 5s, Ser	5s, 1951	3.....101⅝	N Y Railways	10s6f...110¼	5.....74¼	1.....119¼	2.....105⅛
10..... 66	A, 1963	4.....97¼	14.....101⅝	ref 4s, 1945		15.....74	2.....119¼	2.....105⅛
2..... 65⅜	4.....97¼	10.....99	1.....101⅝	ctfs of depst	Pan Am Pet &	21.....74½	1.....119¼	3.....105⅛
7..... 65⅞	2.....97⅜	3.....98⅝	5.....101⅝	5.....51⅝	Trans equip	gen 5s, 1951	10.....118⅝	2.....105⅛
11..... 65⅞	1.....97½	Long Isl deb	1.....101⅝	5.....51⅝	7s, 1930	1.....100⅜	15.....119⅛	Utah L&P & Tr
12..... 66	6.....93⅜	5s, 1934	14.....101⅝	adj 5s, 1942,	24.....105¼	prior lien 5s,	1.....119⅛	1st & ref 5s,
Erie conv 4s,	Ind Stl 5s,	2.....97½	1.....101¼	ctfs of depst	1.....105⅝	Ser B, 1950	7.....119⅛	Ser A, 1944
Ser A, 1953	1952	deb 5s, 1937	3.....101⅜	5.....51¼	1.....105⅞	6.....80¾	So Bell Tel &	5.....85⅞
2..... 67	10.....101½	5.....88¾	1st & ref 5s,	16.....51	3.....103⅞	4.....80⅝	T 1st 5s,	10.....86
8..... 66⅞	Int Rap Tran	2.....88¾	1926	35.....51⅛	Park L'xing'n	9.....80⅝	1941	12.....86
7..... 67	1st & ref 5s,	Lng Isld gen	4.....100⅜	adj 5s, 1942,	s f 6½s,	10.....81½	6.....90⅝	ctfs of de-
5..... 67⅛	1966	4s, 1938	10.....100⅞	ctfs of depst	1953	1.....80⅝	Southwn Bell	posit
5..... 67⅛	1.....76⅜	1.....89¼	1965	9.....47⅝	2.....95¼	con 6s, 1968	2.....80⅝	3.....83⅜
2..... 67	1.....77	reg g 4s,	2.....88	N Y State Rys	Penn RR g 5s,	9.....102¼	Tel 1st &	3.....83¼
5..... 67⅛	4.....70½	1949	2.....87⅞	4½s, 1962	1964, temp	1st mtg 4½s,	ref 5s, Ser	ctfs of de-
2.....67⅛	3.....70⅞	31.....82½	1.....88¼	2.....66⅝	71.....96¾	Ser D, 1942	A, 1954	posit stampd
5.....67⅛	stmpd	5.....82¾	15.....87⅛	2.....66⅝	6.....96⅝	2.....97⅜	12.....97¼	2.....80¼
12.....67⅛	80.....70	Lorillard Co.	10.....87⅛	2.....66⅝	4.....96⅝	2.....97⅛	17.....97⅝	conv 7½s,
2.....67⅛	24.....70⅛	7s, 1944	51.....87⅝	N Y Steam Co	1.....98¼	1.....97⅛	1.....97⅝	1937, with
3.....67⅛	21.....70⅛	1.....115¼	33.....88	1st 6s, Ser	1.....96⅝	10.....97⅛	2.....97⅝	warrants
2.....67⅛	1.....70⅛	5s, 1951	gen 4s, 1973	A, 1947	con 4½s,	5.....97⅛	Southern Bell	2.....48¾
2.....67⅛	3.....70⅞	5.....96¼	50.....84¼	N Y Sq & Wn	1960	adj 5s, 1943	Tel 1st &	6.....49¼
15.....67⅛	stmpd	Louisv Gas &	25.....86⅝	1st rcf 5s,	6.....98⅜	6.....103⅛	ref 5s, Ser	6.....49¾
2.....67⅛	80.....70	E 5s, Ser	2.....87⅝	1937	gen 4½s,	1st mtg 4½s,	A, 1954	10.....48¾
Ser B, 1953	24.....70⅛	A, 1952	63.....86⅝	1.....74	1965	Ser D, 1942	12.....97⅛	Virgin Ry 1st
7..... 66⅞	52.....70⅞	11.....93¼	10.....87⅝	N Y Tel	1.....93¾	2.....97⅜	17.....97⅝	5s, 1962
8..... 67	71.....70⅞	1.....93⅝	3.....86⅝	4½s, 1939	35.....93⅜	2.....97⅛	1.....97⅝	1.....96⅛
5..... 67⅛	2.....70⅞	Louis & Nash	13.....86⅝	1.....96½	3.....93⅜	1.....97⅛	2.....97⅝	Va Ry & Pwr
7..... 67⅛	10.....70⅝	ref 5½s,	19.....86⅝	and	3.....93⅜	10.....97⅛	5.....97⅝	5s, 1934
s f 8s, 1941	11.....69⅝	2003	55.....86⅝	1.....96⅝	con 5s, 1968	9.....97⅛	Southern Ry 1st	2.....94½
3.....120	24.....120¼	10.....106⅜	45.....85⅝	2.....96½	9.....102⅝	5.....97	5s, 1994	Va & Sow con
24.....120¼	4.....120	1st & ref	33.....86	2.....96⅝	2.....102½	adj 5s, 1965	1.....101⅜	5s, 1958
Granby Consl	Granby Consl	4½s, 2003,	10.....86⅛	s f deb 6s,	67.....102⅝	5.....88⅞	2.....101¼	1.....91
stpd s f deb	stpd s f deb	Ser C	63.....86⅛	1949	gold 7s, 1930	6.....88⅞	1.....101¼	1st 5s, 2003
6s, 1928	6s, 1928	5.....92⅜	10.....86⅛	2.....106⅝	1.....106⅝	5.....88⅞	gen 4s, 1956	2.....90
1.....96	1.....96	2.....92½	7.....85⅝	1.....106⅜	1.....106⅞	15.....88¼	2.....77⅞	Wabash 1st
conv deb 8s,	8.....95¾	unified 4s,	20.....86⅝	1.....106⅜	1.....109	10.....88¼	12.....77⅛	5s, 1939
1923	1.....83¾	1940	66.....86⅛	1.....101	7.....102⅝	13.....88¼	13.....77⅛	9.....101
5.....98⅞	1.....83¾	2.....92½	Mob & Birm	2.....100⅝	P G & L of C	Spr Cp 5s,	6s, 1956	2d 5s, 1939
Grd Trunk Ry	1.....84	2.....93	4s, 1945	4.....100⅝	of Chi ref	1960	5.....106	10.....95¼
7s, 1940	Kan & M 2d	2.....92⅞	1	7.....100⅝	5s, 1947	10.....82¼	2.....106¼	1.....96⅛
s f deb 6s,	8s, 1927	Magma Coppr	Montana Pwr	1.....101	5.....95¾	1.....82¼	4.....106	Wab Omdv
1936	1.....100¼	conv 7s,	5s, Ser A,	4.....100⅝	5.....95⅞	1.....82¼	2.....106¼	3½s, 1951
2.....107⅜	Kan F S & M	1932	1943	7.....100⅝	11.....95¾	1.....82¼	3.....106⅜	1.....74⅞
1.....107¼	4s, 1936	1.....126⅜	2.....99¼	101	12.....96	2.....82¼	9.....106	Wab Tol & C
14.....107⅜	5.....83½	5.....127	15.....99	ref & imp	5.....96¼	1.....82¼	5.....106¼	4s, 1941
8.....107⅜	K Cy F S & M	Manati Sugar	Morris & Co	4½s, 2013	55.....96¾	2.....82¼	develop 6½s,	13.....85
Gt Northern	6s, 1928	s f 7½s,	s f 4½s, 1939	5.....90¾	2.....96¼	Murray Body	1956	Warner Sugar
5s, 1973	5.....103	1942	1.....102⅝	deb 4s, 1934	1.....96¼	1st s f 6½s,	6.....106⅝	1st s f 7s,
6.....94⅜	Kan City Pw	1.....100⅜	2.....100¼	10.....94	2.....96¼	1934, interim	2.....106¾	1941
1.....94⅜	& Light 1st	2.....100¼	Murrin & Co	gen 5½s,	15.....96	rcts	4.....106	1.....99
3.....94⅜	5s, Ser A,	Manhat con	s f 4½s, 1939	1997	36.....96¼	4.....98⅛	2.....106¾	1.....99½
4.....94½	1952	4s, 1990	1.....82⅜	20.....78½	6.....96⅝	10.....96⅜	3.....106⅜	2.....99⅞
ref 4½s,	3.....86¾	11.....63⅜	1.....83⅛	1.....76⅝	19.....96½	2.....96⅛	9.....106	6.....99
1961	3.....86⅞	1.....63⅛	1.....82⅜	1.....76⅛	5.....96⅜	M St P & S S	5.....106¼	Warner Sugar
5.....91¾	8.....87	4.....63⅜	2.....82⅜	registered	3.....96⅞	M con 4s,	1.....106¼	Corp 7s,
gen 5½s,	3.....86¾	18.....63¾	Murray Body	1.....75¼	3.....97	1938	develop 6½s,	1939
1952	Kan City So	2d 4s, 2013	1st s f 6½s,	3.....75¼	s f 5s, 1950	1.....87½	1956	37.....85
29.....101⅜	5s, 1950	2.....54½	1934, interim	5.....75¼	2.....104⅜	coll trust	6.....106⅜	9.....85¼
gen 7s, 1936	1.....90¼	Manila R R	rcts	L & G col 5½s,	2.....104¾	6½s, 1931	2.....106¾	5.....85⅞
2.....111	3.....90⅜	5s Lines 4s,	4.....98⅛	1.....78	Phil & Rdg 5s,	1.....104½	4.....106	Wilk & East
1.....110⅝	3.....89⅝	1939	10.....96⅜	16.....75¾	1973	1.....104½	2.....106¾	5s, 1942
1.....110⅛	3.....88½	60	2.....96½	4.....75¾	1.....100	2.....104½	3.....106⅜	2.....65½
2.....110¼	9.....88⅞	Manila El Co	Nat Acme 7½,	1.....76⅛	5.....100¼	1.....104½	9.....106	Wilys Over
7.....110⅜	5.....90⅛	1st ref 7s,	1931	registered	Phila Co 5½s,	10.....104½	5.....106¼	1st s f 6½s,
7.....110⅜	5.....90	1942	5.....92½	1.....75¼	1938	1.....104½	develop 6½s,	1933
1.....110¼	1.....90¼	3.....89⅞	2.....92¼	3.....75¼	1.....94½	1.....104½	1956	1.....100
2.....110¼	Kan City Ter	Market St Ry	2.....93	5.....75¼	9.....94⅝	con 4s, 1932	6.....106⅝	1.....100¼
2.....110¼	4s, 1960	s f 7s, Ser	Nat Enamel	N Y Chic & S	4.....94½	9.....88⅜	4.....106⅝	6.....100
R Floe & Co	10.....85½	A, 1940	& Stamp 5s,	L 6s, 1931	1st & ref 6s,	33.....88⅜	2.....106⅝	Wilson & Co
1st 6½s,	3.....85⅜	1.....99	1929	24.....103	1944, Ser A	1st Trm 5s,	2.....106⅝	1st 6s, 1941
1934, temp	Kan Gas & El	Marland Oil	1.....99	1.....102¼	1.....104½	1952	St L div 4s,	5.....94
1.....101⅜	1st s f 6s,	s f 8s, 1931	New Eng Tel	5.....95⅝	1.....104¼	1.....84½	1951	1.....93⅞
16.....101	Ser A, 1952	14.....106	& Tel 1st 5s,	5.....95⅞	Phila Balt &	St P Kan City	6.....86	conv s f 6s,
Hous Belt & T	2.....100⅜	Metrop Edison	1952	17.....95¼	W gen 5s,	S Line 1st	Stand Gas &	1925
1st 5s, 1937	1.....101	1st & ref 6s,	2.....100	20.....95⅝	Ser B, 1974	4½s, 1941	E conv deb	2.....66½
28.....97½	Julius Keyser	Ser B, 1952	1.....100	1.....95⅞	2.....105	1.....83½	6½s, 1935	1.....66
10.....97½	s f 7s, 1942	2.....103	New Or & N	5.....93⅞	Philip Ry 4s,	1.....83½	5.....87⅝	1 s7f...65½
Hdsn Co Gas	10.....103	Metrop Power	ref & imp	N Y Dock Co	1937	St P M & M	Stand Oil of	Winch Rep
5s, 1949	Kelly Sp Tire	1st 6s, Ser	4½s, 1952	4s, 1951	4.....43	4½s, 1933	N J 5s,	Arms 7½s,
15.....99	s f 8s, 1931	A, 1953	N O Tex & M	5.....80½	Pierce-Arrow	6.....98½	1946	1941
1.....99¼	1.....99⅜	3.....101⅜	5½s, 1954	N Y Edison	deb 8s, 1943	St P Union	1.....104	1.....101⅜
Hud & Man	1.....99⅝	Mich Cent	1.....100⅜	1st & ref	10.....85	Depot 1st &	4.....104⅛	Wis Cent gen
1st & ref 5s,	2.....99⅝	3½s, 1952 -	1.....100⅛	6½s, 1941	Pierce Oil s f	ref 5s, Ser	Un Drug temp	4s, 1949
Ser A, 1957	Kings Co Elv	13.....81½	2.....100	20.....114½	deb 8s, 1951	A, 1972	5s, 1944	2.....80½
10.....87⅜	4s, 1949	deb 4s, 1929	1st 5s, Ser	4.....114⅝	1.....103½	6.....101¼	6.....90	Youngs Sheet
1.....87⅛	1.....77½	5.....97	B, 1954	1.....114¾	Pilsbury Flour	2.....101	4.....90¼	& Tube 6s,
5.....87⅛	Kings Co E L	Mid of N J	18.....91½	N Y & Jersey	Mills 1st s	San An & A	coll Tr, 1947	1943
6.....87⅜	& P pur	5s, 1940	inc 5s, 1935	1st 5s, 1932	6s, 1943	P 4s, 1943	5.....94¾	6.....99
25.....87⅛	money 6s,	1.....91	1.....94¾	1.....103⅝	3.....101½	5.....83½	3.....95	3.....98¾
1.....87½	1997	1.....91¼	N Y Air Br	N Y N H & H	Port Arthur	1(c)..84½	2.....95¼	4.....99¼
8.....87⅜	2.....117¼	Midvale Stl &	1st 6s, 1928	7s, 1925	Canal & Dk	Seaboard Air	2.....96	1.....94⅞
7.....87⅝	1.....117	Ord s f 5s,	10.....104	11.....90⅜	6s, 1953	L gold 4s,	3.....93¼	2.....96
32.....87⅝	Laclede Gas L	1936	N Y Cent deb	francs	2.....100	1950, stpd	2.....96	1.....96⅛
2.....87⅝	of St L 1st	2s7f...90¼	6s, 1935	45.....98⅝	2.....96⅝	1.....78⅝	8.....94⅞	1.....96⅛
1.....87⅝	col & ref	1.....90	5.....118⅜	17.....99½	Portland Ry	ref 4s, 1959	3.....94¾	2.....96⅛
1.....87⅝	5½s, Ser C,	1.....90¼	13.....116¾	conv deb 6s,	5s, 1930	5.....63½	2.....94¾	1.....96⅛
adj inc 5s,	1953	1.....90½	1.....116¾	1948	2.....93⅛	con 6s, 1945	2.....94⅝	2.....96⅛
1957	43.....96⅛	2.....90¼	10.....116⅞	1.....89	Portland Ry	48.....92	Sinclair Crude	3.....96⅛
1.....72⅜	ref & ext 5s,	3.....90¾	15.....116¾	2.....88⅛	L & P 1st	5.....92¼	Oil Pur	4.....96⅛
10.....72½	1934	Mil El Ry &	27.....116⅝	5.....88⅛	conv 5s, 1942	3.....92¼	6s, 1938,	5.....96⅛
7.....72¾	1.....99⅝	Lt 1st &	6.....116⅝	3.....88¼	1.....84⅝	4.....92	when issued	10.....96⅛
		ref 6s, Ser	15.....116⅝	deb 4s, 1967	5.....84½	5.....92¼	18.....99⅞	2d.....96⅛
		C, 1963	10.....116⅝	12.....89⅝	10.....84⅞	10.....92		3.....96⅛
		2.....99⅞	31.....116⅝		1 s7f...84⅞	1.....91⅞		
		1.....100	12.....116½		1st & ref 6s,	3.....92		
		1.....100⅜	40.....116⅛		Ser B, 1947	10.....92		
		con 5s, 1926	5.....118		10.....98	2.....91⅞		
		1.....100⅞	29.....118⅛		1.....98⅛	1.....92		
		5s, 1951	5.....116⅛		6.....98	adj 5s, 1949		
		1.....98⅜	5.....116⅛		7½s, Ser A,	150.....78		
		1st & ref	9.....116½		1946	5.....78½		
		Ser B,	5.....116½		1.....106	9.....78¾		
		1961	10.....116⅝		1.....105⅞	63.....78		
		2.....86⅜	15.....116⅞		Pressed Stl	5.....77⅞		
		2.....86⅜	12.....116⅝		Car conv g	5.....77⅞		
		3.....86½	ref & imp		5s, 1933	4.....77⅞		
		Milwauk Gas	5s, 2013		13 s7f... 95	21.....77½		
		4s, 1927	1.....100⅜		2.....95	1.....77⅞		
		2.....98⅜	6.....100⅜		5 s7f... 95	11.....77⅝		
		Milw Sparta	1.....101		Pub Ser G &	1.....77⅞		
		& N Wn 1st	2.....100⅜		E 5½s, 1959	5.....77⅞		
		4s, 1947	4.....100⅜		18.....100	Shar Stl Hoop		
		1.....89	7.....100⅜		Pub Serv Corp	s f 8s, Ser		
		Minn & St L	1.....101		g 6s, 1950	A, 1941		
		con 5s, 1934	4.....100⅜		8.....95⅞	1.....106½		
		1.....56⅛	7.....100⅜		5.....96	Sierra & San		
		15.....58½	1.....101		11.....95⅝	F Power		
		ref & ext 5s,	2.....100⅜		12.....96	1st 5s, 1949		
		1962	1.....101		5.....95⅞	2.....81		
		4.....20	1.....110¼		55.....96	Sinclair Con		
		7.....20½	Old Ben Coal		2.....96⅛	1st 1en 6s,		
		Minn & St L	1st g 6s,		4.....96	Ser C, 1927		
		1st & ref 4s,	1948		15.....96⅛	12.....113½		
		1949	5.....98		1.....96¼	5.....116		
		4.....25½	Ontario Power		1.....96¼	5 s7f...115		
		4.....26	1st s f 5s,		2.....96⅛	1.....115⅞		
		1.....26⅛	1943		15.....96	9.....116		
		4.....25	1.....99		36.....96¼	5.....115⅞		
		1.....24½	Ont

COTTON GOES LOWER ON THE DAY'S NEWS

Break in Wheat and World Output Figures for Staple Combine to Reduce Buying.

LOSS IS 7 TO 10 POINTS

May Position Recedes $3 a Bale From Week's High—Exports for Week Up. Visible Supply Down.

A further reaction occurred in cotton yesterday that carried the May position below 24¼ cents, or $3 a bale, from high levels of the week and left final quotations at a loss of 7 to 10 points on the day. A sharp break in the wheat market and reports from Washington that the Department of Agriculture estimated the world's production of all kinds of cotton at 23,900,000 bales, compared with 18,400,000 last season, caused liquidation of some of the lines purchased during Monday and Tuesday's advance. A feature of week-end figures was a decrease of 129,000 bales in the visible supply, the heaviest loss so far this season, while spinners' takings are now about a million and a quarter ahead of last year on the corresponding date. Exports for the week aggregated 279,000 bales, compared with 82,000 bales a year ago.

Continued steadiness in Liverpool and a reaction of half a cent on this side the previous forty-eight hours attracted more support during early trading. Covering of March contracts by prominent spot interests tended to offset liquidation in that position and the execution of several 11 o'clock buying orders for foreign account brought a recovery of about 20 points at one time. Absence of general rains in the Southwest, with reports of a firm spot basis, though transactions were less than previously, encouraged certain commission house interests to add to lines already purchased. But shortly after midday blocks of cotton bought earlier in the week began to come on the market, one broker selling a line of 10,000 bales. This ran March to a level where stop-loss orders were reached and a quick break carried March through 24 cents with May at 24.05, just before buying orders from the trade and spot interests arrested the decline. The most extensive break in the wheat market, that has developed in some time, together with private reports of showers at points in Texas, had an unsettling influence despite a large decrease in the visible supply. New Orleans ruled generally easier than New York during most of the session.

The cotton in sight this week aggregated 222,000 bales, against 160,000 last year, bringing the total for the season up to 12,173,000 bales, against 9,425,000 last year. Spinners took 357,000, against 231,000 a year ago, making 5,481,000 for the season, compared with 7,238,000 last year. The visible supply decreased 129,000, compared with a decrease of 70,000 bales a year ago, leaving the world's supply of American cotton 4,644,000, against 3,057,000 last year.

Yesterday's quotations follow:

	Open.	High.	Low.	Close.	Day.
March	24.02	24.23	23.91	23.96@24.01	24.46
May	24.43	24.53	24.22	24.31@24.33	24.76
July	24.67	24.83	24.50	24.55@24.59	24.95
Oct.	24.42	24.58	24.25	24.30@24.31	24.40
Dec.	....	24.65	24.23	24.36	24.46

The local market for spot cotton was quiet, 10 points decline, 24.25c for middling upland.

Southern spot markets were: Galveston 24.10c, 5 points decline, sales 2,872 bales; New Orleans 24.10c, 10 points decline, sales 2,505; Savannah 24c, 5 points decline, sales 261; Augusta 23.88c, unchanged, sales 1,134; Memphis 23.75c, 25 points decline, sales 3,800; Houston 24.35c, 10 points advance, sales 3,450; Little Rock 24.12c, 5 points decline, sales 1,437; Dallas 23.75c, unchanged, sales 4,266.

Yesterday's cotton statistics were:

	Yesterday.	Last Week.	Last Year.
Port receipts	17,286	37,142	13,553
Exports	33,112	34,422	10,757
Exports, season	5,636,740	5,358,350	4,014,825
New York stocks	206,727	194,617	161,585
Port stocks	1,345,92	1,487,600	696,918
N. Y. arrivals	5,915		4,229

Liverpool cables: Spot cotton quiet, 6 points decline, 13.28d for middling. Sales, 7,000 bales: American 5,000. Imports, 33,000 bales: American 30,000. Futures opened quiet, 9 to 10 points decline; closed steady, 1 to 2 points decline. Prices: March 13.06d, May 13.16d, July 13.20d, Oct. 13.08d, Dec. 13.03d.

Manchester: Yarns quiet; cloths a fair business doing.

LIVERPOOL'S COTTON WEEK.

British Stocks Continue Steady Increase—Imports Lower.

LIVERPOOL, Feb. 6.—Weekly cotton statistics are as follows: British stocks 975,000 bales, against 959,000 last week, 931,000 bales two weeks ago and 905,000 bales a year ago, of which American 785,000 bales, against 766,000 bales last week, 730,000 bales two weeks ago, and 630,000 bales a year ago. Imports 94,000 bales, against 107,000 bales last week, of which American 73,000 bales, against 88,000 bales last week.

Forwarded 73,000 bales, against 71,000 bales last week, of which American 60,000 bales, against 50,000 bales last week. Exports, 2,000 bales, against 7,000 last week, of which American 1,000 bales, against 2,000 bales last week. Sales 41,000 bales, against 37,000 bales last week, of which American 33,000 bales, against 26,000 bales last week.

HERCULES POWER LOSES.

1924 Shows Net of $2,156,901, Against $2,508,669 in 1923.

The Hercules Power Company reports a net income of $2,156,901, after charges and taxes for 1924, equal to $10.02 a share earned on the $14,300,000 common stock. This compares with $2,508,669, or $12.57 a share earned in 1923.

The income account compares as follows:

	1924.	1923.
Gross receipts	$20,862,602	$22,260,706
*Net earnings	2,156,901	2,508,669
Preferred dividends	725,283	711,050
Surplus	$1,438,668	$1,797,619

*After expenses, depreciation, taxes, &c.

Live Stock Markets at Chicago.

Special to The New York Times.

CHICAGO, Feb. 6.—Hogs were steady to 10 cents lower early, but the undertone at the last was decidedly firm. The early top was $11.10 and, later, $11.15 was paid, while the day's average was $10.80. Receipts were 51,000 and it was estimated that 10,000 were carried over at the last. Shippers took over 30 per cent. of the arrivals and large packers were also good buyers. Lamb prices dropped 25@50c in the late trading, after early sales at unchanged prices. Shippers paid $18.50 early. Aged sheep sold slowly and are off 50c@$1 from the close of last week. Receipts were 14,000. Cattle prices were generally unchanged, with a fair demand, and receipts 3,000.

Pledge $300,000 for Bridge.

BUFFALO, N. Y., Feb. 6.—Announcement was made today by directors of the Buffalo-Fort Erie Bridge Company that members had pledged $300,000 necessary to acquire land for the Buffalo end of the structure and other preliminary expenses. President Frank E. Baird said that construction would begin about May 1.

Franklin Simon Declares Dividend.

The regular quarterly dividend of $1.75 a share upon the preferred stock of Franklin Simon & Co. was declared yesterday. It is payable March 2, to stockholders of record Feb. 18.

Railway Reports Income Drop.

Buffalo, Rochester & Pittsburgh Railway reports for the year 1924 net income of $621,839 after taxes, compared with $1,061,498 in 1923.

ALL RECORDS BROKEN IN JANUARY CLEARINGS

Exchange of Bank Checks in This Country Last Month 20% Above January, 1924.

For the second month in succession exchange of American checks at the principal Clearing Houses of the country established a new high level. During January drawn checks aggregated $44,155,456,868, greater by 2.9 per cent. than the December total, which was also a record, and 20 per cent. in excess of the return in January, 1924.

Clearings in New York City likewise went to new high figures at $26,720,693,986, an increase of 4.3 per cent. over December, and 29.1 per cent. above January, 1924. Outside of the city, exchanges totaled $19,434,762,882, larger by 1 per cent. than the December return, and 9.3 per cent. over January, 1924.

This canvass, compiled by The Financial Chronicle, revealed heavier clearings in January over the same month in 1924 in all Federal Reserve districts, but for January this year, compared with December of last year, small losses were reported in Philadelphia, Richmond, Minneapolis and Dallas.

January clearings for the country compare as follows with those of previous months and years:

Jan. '25	$44,155,456,868	Jan. '24	$38,463,481,328
Dec. '24	44,960,066,346	Jan. '23	36,411,435,888
Nov.	38,121,763,585	Jan. '22	29,963,837,474
Oct.	39,762,447,373	Jan. '21	33,609,114,044
Sept.	35,373,743,550	Jan. '20	41,893,136,619
Aug.	39,670,093,121	Jan. '19	35,422,437,734
July	37,507,438,821	Jan. '18	36,838,574,018
June	35,302,334,731	Jan. '17	25,640,305,506
May	36,665,626,614	Jan. '16	20,070,094,925
Apr.	36,413,035,971	Jan. '15	13,483,494,878
Mar.	35,806,563,190	Jan. '14	16,198,119,613
Feb.	32,883,744,565	Jan. '13	16,233,840,268

Comparisons for last month by Federal Reserve districts with the same month a year ago follow:

	Jan., 1925.	Jan., 1924.	Change.
Boston	$2,326,000,290	$2,171,177,000	+ 7.0
New York	27,353,524,230	21,302,654,371	+28.4
Phila.	2,728,826,103	2,399,804,723	+13.7
Cleveland	1,782,372,940	1,664,131,415	+ 7.1
Richmond	1,265,402,731	1,308,770,596	- 2.9
Atlanta	1,068,448,200	942,910,247	+10.0
Chicago	4,575,940,951	3,868,472,382	+15.3
St. Louis	1,241,534,088	1,200,000,000	+ 3.5
Minn'apolis	874,064,481	887,038,228	- 1.7
Kan. City	1,819,446,857	1,106,583,939	+10.4
Dallas	563,648,235	466,769,976	+19.5
San Fran.	2,190,088,678	2,174,770,321	+ 1.1
Total	$46,155,456,868	$38,463,481,328	+20.0
N. Y. City	26,720,693,986	20,689,128,472	+29.1
Outside N. Y. C.	$19,434,762,882	$17,774,352,856	+ 9.3

COPPER ADVANCES TO 15.

Steadily Increasing Buying Sends Up Domestic Price.

A strong tone again prevailed in the domestic copper market yesterday. Local producers were quoting 15 cents a pound, an advance of ⅛ cent for the day and approximately ½ cent a pound above Wednesday's low price. Sales have been steadily increasing in the last few days, and this buying has absorbed all the 14¾-cent metal available. Still higher prices are predicted for the early part of next week.

Export copper was quoted at 14.80 cents a pound, f. a. s. New York harbor, which is equal to 15.07 cents a pound c. i. f. London, Hamburg and Havre on the present basis of exchange. The larger organizations are asking 14.90 New York and 15.15 c. i. f. European ports. These prices are equal to a 5 to 10 point advance compared with Thursday's quotations. Export buying is reported to be on, fairly large.

CUDAHY PACKING REPORT.

Net Earnings Last Year $3,352,229, Equal to $16.08 a Share.

The report of the Cudahy Packing Company for 1924, issued yesterday, indicates that the meat packing business has turned the corner "and once more is able to stand on its own feet after the lean years through which it passed after the war."

Net earnings were $3,352,229, equivalent to $16.08 a share. Sales were $205,750,000, which represented an inventory turnover of ten times. The statement compares as follows:

	1924.	1923.
Sales	$205,750,000	$190,280,000
Exp. int.	200,397,771	188,278,802
Net profit	$3,352,229	$2,010,198
Dividends	1,268,515	378,535
Surplus	$2,083,714	$1,431,663
Profit and loss surplus	7,142,357	5,058,842

Jordan Motor Co. Earned $858,469.

Net earnings of the Jordan Motor Company for 1924, before taxes and adjustments, were $858,469. The report as of Dec. 31 showed current assets of $2,054,194, of which $615,223 was in cash. Current liabilities as of that date were $377,970. Gross sales for the calendar year totaled $12,009,596, compared with $13,253,829 for 1923 and $11,535,863 for 1922.

Cluett, Peabody Net $1,823,213.

Cluett, Peabody & Co., Inc., and subsidiary companies report for the year 1924 net income from all sources of $1,823,213. The balance sheet as of the end of 1924 showed cash on hand and in banks of $2,002,900; inventories of $8,412,389; accounts receivable, $3,707,229; plant, buildings and machinery, $3,825,571; reserve for taxes, $457,161, and a total surplus of $8,275,385.

Philadelphia Co. Net Declines.

Exclusive of the Pittsburgh Railways Company, the Philadelphia Company and its affiliated corporations report gross revenues of $39,852,847 for 1924, an increase of $503,214 compared with 1923. Net after taxes, but before interest and other income deductions, showed a decrease of $1,235,711, at $12,885,515.

Bethlehem Stock Held by 53,380.

The Bethlehem Steel Corporation now has 53,380 stockholders, excluding the 11,000 workers who are paying for their stock on the instalment plan. A year ago there were 49,497 holders of Bethlehem stock and at the end of 1922 the total was 27,080.

Chain Store Sales Increase.

Reports from chain stores for January indicated yesterday an increase in business compared with the same month of last year. Sales of S. S. Kresge & Co. were $6,530,494, against $5,456,796 last year. Sales of S. H. Kress & Co. were $2,796,130, compared with $2,152,544.

Pennsylvania Car Deliveries.

Of the 22,000 freight cars ordered by the Pennsylvania Railroad during 1924 more than 15,500 had been delivered by Jan. 13, leaving 6,500. The order included 1,000 stock cars, 18,000 box cars and 3,000 automobile cars.

Daniel Boone Stock Change.

A meeting of Daniel Boone Woolen Mill stockholders will be held March 3 for action on the proposal to reduce the par value of the capital stock from $25 to $5 to wipe out the present deficit in earnings.

DECLARED DIVIDENDS.

Company.	Rate.	Per-iod.	Pay-able.	Holders of Record.
Col. Fuel & I. pf	$2	Q	Feb. 28	Feb. 16
Mahoning Invest	$1.50	Q	Mar. 2	Feb. 14
Phoenix Hos. 1st pf	$1.75	Q	Mar. 2	Feb. 20
Do 2d pf	$1.75	Q	Mar. 2	Feb. 17
Stand. Oil N. Y.	$3c	Q	Mar. 16	Feb. 20
Weber & H'broiner	$1	Q	Mar. 30	Mar. 16
Do	*2 Stock		Apr. 30	Apr. 15
Do	$1	Q	June 30	June 15
Do	$1	Q	Sep. 30	Sep. 15
Do	$1	Q	Dec. 30	Dec. 15
Do pf	$1.75	Q	Mar. 30	Mar. 16
Do pf	$1.75	Q	June 30	June 15
Do pf	$1.75	Q	Sep. 30	Sep. 15
Do pf	$1.75	Q	Dec. 30	Dec. 15

*Payable in common stock.

POWER COS. REPORT SUBSTANTIAL GAINS

Electrical Expansion Attributed to Industrial Activity and Enlarging Fields.

RISE BEGAN LAST NOVEMBER

Perceptible Increases Shown After Elections—Have Continued Steadily.

Leading power companies which serve widely separated territories are reporting substantial gains in demand for service since the first of the year, particularly in the industrial centres, compared with the same period a year ago. According to public utility men, a certain amount of the gains may be attributed to the natural expansion that is taking place in the power business as the result of enlarging territories, growth in specialized demand and other normal factors. Where a given group of companies depends for the major part of its income on industrial activity, however, the gains are said to possess more than the usual significance.

One of the latest groups of utilities to reflect in its reports the business progress in the North American Company serving such industrial cities, among others, as Cleveland, St. Louis and Milwaukee. This group serves about a twentieth of the country's electricity consumers.

Every one of the first five weeks for which the offices of the company here have received returns, according to President F. L. Dame, showed a substantial advance over the corresponding week of the previous year.

For the week ended Jan. 1 the output of the North American system was, in millions of kilowatt hours, 45.56, against 40.16 in 1923, an increase of 13.42 per cent.; Jan. 8, 51.16, against 46.78, an increase of 9.37 per cent.; Jan. 15, 53.74, against 47.23, an increase of 13.78; Jan. 22, 53.05, against 47.36, an increase of 12.05 per cent.; Jan. 29, 53.40, against 47.67, an increase of 12.10 per cent.

A feature of the power output reports to date has been the perceptible rise that set in immediately after the November elections. The increases since have been steadily maintained.

The average daily production of electricity by public utility power plants in December, as reported yesterday, was 177,600,000 kilowatt hours, an increase of 11.6 per cent. over December, 1923. Total electric production in December was 5,506,838,000 kilowatt hours of which 3,772,154,000 kilowatt hours were produced by fuel and 1,734,684,000 by wter power. Electricity produced in 1924 totaled 58,986,000,000 kilowatt hours.

American Radiator Staff Changes.

The American Radiator Company announced the following changes in its staff yesterday:

C. K. Foster, Vice President and Treasurer in charge of Western executive offices, to be Executive Vice President; Wetmore Hodges, Secretary, to be Vice President and Secretary and Director of Advertising; R. B. Flershem, general manager of sales, to be Vice President in charge of sales; Stanley De Long, general manager of manufacture, to be Vice President in charge of manufacture; A. E. Swanson, assistant to the President, to be Vice President and assistant to the President; Andre Mertzanoff to be Vice President in charge of planning and research.

COMMODITY PRICES.

Following are the cash prices for the principal commodities in the wholesale market at the close of business Friday, a week before and a year ago. Prices are those of the New York cash market, unless otherwise indicated.

FOODSTUFFS—	Feb. 6, 1925.	Jan. 30, 1925.	Feb. 8, 1924.
Wheat, No. 2 red	$2.13¾	$2.33⅝	$1.30
Corn, No. 2 yellow	1.45¾	1.47	.99½
Oats, No. 2 white	.67½	.70	.50
Flour Std. Spring pts.	9.25@9.55	10.25	6.60
Coffee, No. 7 Rio	.23	.23¼	.13½
Sugar, granulated	.06.10	.06.10	.06@
Butter, cr., 92 score	.40	.40	.51½
Eggs, fr.-gath. firsts	.45@.46	.58	.49
Lard, std., W.	16.20@16.30	16.35	11.75
Pork, mess	30.00	31.00	24.50
Beef, family	20.00@22.00	22.00	23.00
METALS—			
Iron, Pig Phila.	23.00@25.50	25.50	24.50
Steel billets, Pitts.	40.00	40.00	40.00
Lead	9.62½	9.75	8.75
Copper	14.80	14.70	12.50
Zinc, E. St. L. del'y.	7.55	7.62½	6.70
Tin	57.37½	57.37½	55.00
TEXTILES—			
Cotton, mid. upland	.24.25	23.90	- 33.50
Printcloths	.06¾	.06¾	.07¼

Range of prices for 1925 to date:

	Highest.		Lowest.	
Wheat	$2.34¾	Jan. 28	$1.98	Jan. 5
Corn	1.51½	Jan. 16	1.45¾	Jan. 27
Oats	.71	Jan. 19	.67¼	Jan. 8
Flour	10.25	Jan. 23	8.60	Jan. 5
Coffee	.24½	Jan. 3	.22¾	Jan. 28
Sugar	.06¾	Jan. 2	.061	Jan. 28
Butter	.41	Jan. 2	.37	Jan. 27
Eggs St.	.58	Jan. 20	.41¾	Feb. 5
Lard	17.20	Jan. 2	16.25	Jan. 5
Pork	37.00	Jan. 28	34.00	Jan. 2
Beef	22.00	Jan. 2	20.00	Jan. 6
Iron	25.50	Jan. 3	24.50	Jan. 10
Steel	40.00	Jan. 2	40.00	Jan. 2
Lead	10.75	Jan. 9	9.62½	Feb. 6
Copper	15.00	Jan. 5	13.00	Jan. 28
Tin	60.50	Jan. 5	55.87½	Jan. 21
Zinc	8.12½	Jan. 20	7.30	Feb. 3
Cotton	24.65	Feb. 3	23.45	Jan. 2
Printcloths	.06¾	Jan. 2	.06¾	Jan. 9

BID AND ASKED QUOTATIONS

FOREIGN ISSUES.

Closing quotations for Government, municipal and miscellaneous bonds issued in this country and in American currency values:

	Bid.	Asked.
Argentine 6s, 1945	M. & S.	96
Argentine 6s, 1957	A. — M. & S.	96¾
Argentine 6s, 1959	J. — J. & D.	96¾
Argentine 7s, 1927	M. & S.	102¾
Austrian Gov. 7s, 1943	J. — J. & D.	84½
Belgium 8s, 1955		81½
Belgium 6½s, 1949	M. & S.	97¼
Belgium 6½s, 1945	J. — J. & D.	100½
Belgium 8s, 1941	F. & A.	107½
Brazil Cent. Rys. 7s, 1952	J. & D.	83¾
Can. Steamship 7s, 1942	M. & N.	89½
Carlsbad 7s, 1954	M. & S.	98½
City of Bergen 8s, 1945	M. & N.	110¼
City of Bergen 6s, 1949	A. & O.	97
City of Berne 6s, 1945	M. & N.	110¼
City of Bogota 8s, 1945	M. & S.	83½
City of Gt. Prague 7½s, '32	M. & N.	92
City of P. Alegre 8s, 1961	J. & D.	85
U. S. of Brazil 8s, 1941	J. & D.	90¾
U. S. of Brazil 7½s, 1952	A. & O.	106¾
Dom. of Canada 5s, 1926	A. & O.	101¾
Dom. of Canada 5½s, 1929	F. & A.	103
Dom. of Canada 5s, 1931	A. & O.	102¾
Dom. of Canada 5s, 1952	M. & N.	103¼
Holland-Am. Line 6s, 1947	M. & N.	84½
Hungary 7½s, 1944	M. & N.	89½
Lower Aust. R. R. 6½s, '44	M. & N.	85½
Rep. of Colom. 6½s, 1927	A. & O.	99½
Rep. of Chile 7s, 1942	M. & N.	100¾
Rep. of Chile 6s, 1941	F. & A.	101¾
Rep. of Chile 6s, 1961	M. & S.	102¾
Rep. of Chile 6s, 1946	M. & N.	107½
Rep. of Haiti 6s, 1952	A. & O.	94¼
Rep. of Peru 8s, 1944	A. & O.	101¾
Rep. of Peru 7s, 1959	J. & D.	43¾
City of Christiania 8s, '45	A. & O.	110¾
City of Christiania 6s, '54	M. & S.	97¾
City of Copen. 5½s, 1955	J. & J.	97
City of Copen. 5½s, '55	A. & O.	97
City of Montevideo 7s, '52	M. & N.	90½
City of Trondhjem 6½s, '44	J. & J.	93¾
Austrian Govt. 7s, 1943	A. & O.	100¾
Czechoslovak Rep. 8s, 1952	A. & O.	100¾
Rep. of Bol. a. f. 8s, 1947	M. & N.	92¾
Rep. Cuba ext. 5s, 1944	M. & S.	96½
Rep. Cuba ext. 5s, 1949	F. & A.	94
Rep. Cuba ext. 4½s, 1949	F. & A.	84
Rep. Cuba 5½s, 1953	J. & J.	99
Rep. of Poland 8s, 1940	A. & O.	107½
Denmark 8s, 1946	J. & J.	110½
Denmark 6s, 1942	J. & J.	102
Dan. Mun. 8s, Ser. A, '46	F. & A.	110
Dan. Mun. 8s, Ser. B, '46	F. & A.	110
Dan. Mun. 6s, 1947	J. & J.	100½
Czechoslovak Rep. 8s, 1952	A. & O.	100¾
Rep. of Bol. a. f. 8s	1947	M. & N.	92¾
Rep. Cuba ext. 5s, 1944	M. & S.	96½
Rep. Cuba ext. 5s, 1949	F. & A.	94
Rep. Cuba ext. 4½s, 1949	F. & A.	84
Rep. Cuba 5½s, 1953	J. & J.	99
Rep. of Poland 8s, 1940	A. & O.	107½
Denmark 8s, 1946	J. & J.	110½
Denmark 6s, 1942	J. & J.	102
Dan. Mun. 8s, Ser. A, '46	F. & A.	110
Dan. Mun. 8s, Ser. B, '46	F. & A.	110
Dan. Mun. 6s, 1947	J. & J.	100½
Dutch East Indies 6s, 1947	J. & J.	100½
Dutch East Indies 6s, 1962	M. & S.	100½
Dutch East Indies 5½s, '53	March	96¾
Dutch East Indies 5½s, '58	Nov.	96¾
El Salvador 8s, 1948	J. & J.	104½
Fram. Ind. & Dev. 7½s, '42	J. & J.	94¾
French Gov. 7½s, 1941	J. & D.	100½
French Gov. 7½s, 1945	J. & D.	100¾
French Gov. 7s, 1949	J. & D.	91¼
Finnish 6½s, 1955	A. & O.	90¾
Finnish 6½s, 1956, B	A. & O.	90¾
Finland 6s, 1945	M. & S.	85½
Ger. Gen. Elec. 7s, 1945		93¾
Ger. Gold Loan 7s, 1949	A. & O.	95
Greek Gov. s. f. 7s, 1964	M. & N.	88
Greek Gov. 7s, 1968	M. & N.	88¾
Ind Bank (Japan) 6s, '27		90
Con. Power (Japan) 7s, '44		90¾
Japanese 6½s, 1931	J. & J.	91½
Japanese 6½s, 1933	M. & S.	91¾
Jurgens U. M. W. 6s, 1947	J. & J.	92½
Nord Ry. 6½s, 1950	A. & O.	82¾
City of Lyons 6s, 1934	M. & N.	85½
City of Marseilles 6s, 1934	M. & N.	84½
City of Solssons 6s, 1936	M. & N.	84½
U. S. of Mexico 4s		43
U. S. of Mex. 4s, '54	J. & D.	22¼
U. S. of Mexico 5s, 1910	J. & J.	28
U. S. of Mexico 5s		43
U. S. of Mex. 5s, 1945	A. O. Jan.	40
U. S. of Mexico 6s, 1913		43½
Mex. Irrig. 4½s, '43	M. & N.	99¾
King. of Neth. 6s, 1972	M. & S.	105½
King. of Neth. 6s, 1954	A. & O.	102¾
King. of Norway 6s, 1940	A. & O.	110¼
King. of Norway 6s, 1952	A. & O.	99¾
King. of Norway 6s, 1943	F. & A.	99¾
King. of Serbs, C&S 8s, '62	M. & N.	85½
Paris-Orl. R. R. 7s, 1954	M. & S.	88¾
Paris-Lyons-Med. 7s, 1958	M. & S.	87½
Paulista Ry. 7s, 1942	M. & S.	98
Saxon Pub. Wks. 7s		92
State of Queensl'd 7s, 1947	F. & A.	103¾
State of Queensl'd 7s, 1941	A. & O.	110
State of Rio Grande do Sul 8s, 1946		A. & O.	96¾
Rep. de Janeiro 8s, 1946	A. & O.	96¾
Rio de Janeiro 8s, 1947	A. & O.	93¾
Rotterdam 6s, 1954	M. & N.	102
Dom. Rep. 5s, 1958	F. & A.	101½
Dom. Rep. 5½s, 1942	M. & S.	94
State of Sao Paulo 8s, '36	J. & J.	102¾
City of Sao Paulo 8s, '52	M. & N.	99
Dept. of the Seine 7s, 1942	J. & J.	90¾
King. of Sweden 6s, 1939	J. & D.	106¼
King. of Sweden 5½s, '54	M. & N.	99½
Swiss Confed. 8s, 1940	J. & J.	115¾
Swiss Gov. 5½s, 1946	A. & O.	101¾
City of Tokio 5s, 1952	M. & S.	67¼
Rep. of Uruguay 8s, 1946	F. & A.	108
City of Zurich 5s, 1945	A. & O.	111¼
Un. K. 5½s, 1929	A. & O.	106¾
Un. K. 5½s, 1937	F. & A.	106¾
U. S. S. Copen 6s, 1937	J. & J.	94½

U. S. GOVERNMENT PRE-WAR LOANS.

Closing quotations for Government bonds:

	Bid.	Asked.
2s, r. 1930	102¾	103
2s, c. 1930	102¾	103
3s, r. 1946	96¼	98
3s, c. 1946	96¾	98
4s, r. 1925	100	100¼
4s, r. 1925-1000	100	100¼
Pan 2s, r. 1938	100½	101½

Closing quotations for stocks in which there were no transactions:

	Bid.	Asked.
Ahl F & P	65¼	65¾
Adams Exp.	36	36¾
A Rumely		
pf	48	51
Alb. & Sus.	198	
Alls & W.	100	
Alliance R.	118	
Amal Sug		
1st pf	88	
Am B Sug		
pf	82	88
Am Chicle		
pf	90	94
Am Coal	63	
Am Metal		
pf	113½	116
Am P & L	93¾	94½
Am Rad	120	
Am Snuff	143	147½
Am Sm & R	95	100
Am Stl F		
pf	109½	110
Am S Tob		
pf	47	48
Am T & C	45	47
Am Type F		
pf	103¼	110
Am Ry Sec	80	81
Am W'sale		
pf	97	98
Ash Arbor	22	25
Atl. Gulf	44	45½
Ar Dan pf	92¾	95½
Assoc D G		
2d pf	105	109
Burns Bros		
pf	94¾	97
Bush Term		
pf	90	94
Butler Bros	19	20
Cahill Iron		
pf	90	95
Calif Pet		
pf	104	107½
Canada Dry	38	39
Canada Sug	34½	35
Case T M	93	
Cent Agu	60	
Cent Leather	13	14
Certain-teed		
pf	96	98
Chic Pneu T	5½	5¾
Chick & O		
pf	107	109½
Chi & Alt		
cfts	3	10
Chi pf cfs	12	18¾
Chi R I & P		
pf cfs	114¾	115¾
C. St. P. M.		
& O.	32	35
pf cfs	104½	106
Chi Pneu T	30	35
Chi Yel Cab	30¾	31
C. C. C. &		
St. L.	143	161
C. C. C. &		
St. L. pf	110	
Cleve Cin C &		
St. L. pf	60¾	
Cleve Elec Ill	104	107
Coca-Cola pf	98	100
Col Fuel & I		
pf	120	
Col South		
1st pf	64	83
2d pf	57	63
Com'l Inv		
Tr. pf	101¼	106¼
Cont Ins	118	119¾
Cont Motors	9¼	9¾
Crucible Stl	75	76¾
Crucible Stl pf	98	104
Cuba Cane	11¾	12
Cuba Cane pf		
Cuban-Am		
Sug pf	98¾	104
Cush Sons	69	71½
Dalys pf	102	
Davison Chem	37	38
Dayton P &		
L pf	97¾	99
Diamond Match	116	118
Dul. S&S A	3¼	4
Du pf	6¼	7
Durh Hos	8	12
Du Pont	49	50
Dug Light		
1st pf	104½	107
Eastman Kod	111	
Elk Horn	9	10
Du pf	20½	22½
Emerson Phono	12	14
Erie & Pitt	60¾	
Famous Players	2¾	3
Fed L & T		
Tr. pf	85¾	100
Fed Sug pf	104	105
Fisk Rub pf	85	92
Gen Asph		
Car pf	86	89
Gen Bak	140	142
Du pf	111	123
Gen Cigar		
deb pf	100	113
Gen Mot pf	94	94
Gen Ry Sig	91	94
Gimbel		
Bros pf	103	105
Gunter Co	23	24
Gold Dust	39	41¼
Green Bay		
Mfg pf	94	
Hall Alba		
pf	101	
Hall Dent	113	120
Hall Print	10	12
Hick Cor	40	60
Mid St Pr		
pf	100	105
Hollander	11	13
Homestake	88	90
Hoyt Metal	17	18
Hud & M		
pf	12	14
Du pf	104½	108
Hupp Mot	8	8¼
Hydraulic		
Steel pf	90	95
Indian Refg	10	11
Indian Refg pf	104	106
Indian Motor	49	50
Ingersoll-Rand	235	245
Int Agric		
pf cfts	50	
Int Cement	104	106
Int Harvest	107½	107¾
Int Mer Mar	14¼	14¾
Du pf	52¾	60¾
Int Nickel	27¾	27¾
Inter Paper	56	56
Louisiana Oil	22¾	23
Ind Oil-Gas	26	26
Jordan Mots	45¼	48¼
Jones Br Tea	21¼	21¾
Kan City So	38	38
Kelly-Spr Tire	17	18
Ken-Scott Cop	53¼	54¾
KerTireRub	3¼	3¾
KresgeDept S	34¾	34¾
Lehigh Val	77¾	78¾
Libby, McN.	11¾	12
Loew's, Inc.	23	23
Loft, Inc.	6¼	6¾
Loose-Wiles	79¾	79¾
Lorillard	74	75
Lyon & Lum	40¾	42¾
Mack Truck	133	134½
Magma Cop.	41¾	41¾
Mallinson	80¾	80¾
Marcalbo	33	35
Mathieson	54¾	55¾
Maxwell A	79	79
Do B	38	38
May

MAY WHEAT DROPS ANOTHER 6 CENTS

Collapse of Prices Wipes Out Nearly All of the Recent Advance in the Markets.

Special to The New York Times.

CHICAGO, Feb. 6.—A semi-demoralized condition developed in the wheat market during the day. May wheat breaking 9¾ cents from the early top to a low of $1.85, with the close on a rally around 1½ cents and a net loss of 6 cents. The July gained 2½ cents on the May and closed 3½ cents lower, and September was off 3 cents, the short July being covered during the day.

An immense number of small stop-loss orders were uncovered on the way down and from $1.91 to $1.87 for May "pit" brokers said it was almost impossible to execute the orders, May stops being overrun 2 cents or more per bushel, the market dropping ¼ to ¾ cent between trades, with a very wide difference in prices in various parts of the pit. From $1.87 to $1.85 the decline was somewhat more orderly, but the pressure of long grain continued until the last.

The break brought in aggressive buying headed by houses with export connections and by local operators who were taking profits or reinstating lines sold out on the recent bulge. It was estimated that export sales during the day were 2,000,000 bushels or more in all positions, with around 900,000 bushels of rye taken, the latter including 150,000 bushels now in store in Hamburg, where it has been held for several months.

At the low point today May was off 20½ cents from the high on January 28, but the break here has been mild in comparison with Winnipeg, which has dropped from $2.20½ at the extreme top to a low of $1.82 today, a decline of 25½ cents, and net losses there for the day of 9@10¼c.

An early upturn was due to unexpected strength in Liverpool, which gained 1/6@1/4d for the day. Buenos Aires after opening 2@3 cents higher closed ½ cent lower to ½ cent higher, a most remarkable showing in the face of the demoralization in American markets.

The action of the French Chamber of Deputies in authorizing the commandeering of wheat in that country at any time deemed necessary, combined with the great cables telling of the bad situation prevailing in parts of Central Europe, is taken by many of the local trade as fully confirming the theories advanced by the leading bulls many weeks ago as to the requirements of importing countries.

Corn receipts were 962,000 bushels; week ago, 1,090,000; last year, 1,367,000, and shipments, 508,000 bushels; week ago, 622,000; last year, 809,000.

Chicago.

Today's Chicago prices for the principal grains were as follows:

WHEAT.

	High.	Low.	Close.	Previous Close.	Last Year.
May	$1.94	$1.85	$1.89¾	$1.93¾	$1.11¾
July	1.64¾	1.58	1.59¾	1.63¾	1.11¾
Sept.	1.50¾	1.45	1.46¾	1.49¾	1.11¾

CORN.

	High.	Low.	Close.	Previous Close.	Last Year.
May	1.35⅝	1.31⅝	1.34	1.35¾	.81⅜
July	1.36⅜	1.35¼	1.35¼	1.36	.81¼
Sept.	1.37	1.35¼	1.35¼	1.36	.81¼

OATS.

	High.	Low.	Close.	Previous Close.	Last Year.
May	.61⅜	.59½	.60	.61⅛	.49¼
July	.62⅜	.60¾	.61⅛	.62⅜	.47¼
Sept.	.59⅜	.58¼	.58¾	.59⅛	.43¾

RYE.

	High.	Low.	Close.	Previous Close.	Last Year.
May	1.72⅝	1.63¾	1.66¼	1.70	.75⅞
July	1.49	1.46	1.47	1.47	.73⅝
Sept.	1.26¼	1.20	1.22	1.25	

Cash prices for the principal grains at Chicago follow: Wheat, No. 3 hard, $1.78@$1.84½; No. 4 hard, $1.65. Corn, No. 2 yellow, 71.25¢; No. 4 mixed, $1.16. Oats, No. 2 white, 57¼@59c; No. 3 white, 53@57c. Rye, No. 2, $1.61¼.

PROVISIONS.

Lard—	High.	Low.	Close.	Close.	Previous Last Year.
Feb.	15.87	15.80	15.80	15.87	
May	16.40	16.25	16.27	16.37	11.22
July	16.72	16.57	16.62	16.70	11.37
Sept.	17.02	16.87	16.90	17.05	
Ribs—					
May	16.00	15.80	15.80	16.05	
July	16.27	16.15	16.15	16.45	
Dry Salted Bellies—					
May	17.92	17.90	17.90	17.85	

Winnipeg.

Today's Winnipeg prices for the principal grains were as follows:

WHEAT.

	High.	Low.	Close.	Previous Close.	Last Year.
May	2.04	1.92	1.92¾	2.01⅝	1.03¼
July	2.00	1.88¾	1.88¾	1.98¾	1.06¼
Oct.	1.56	1.46	1.46	1.52½	

OATS.

	High.	Low.	Close.	Previous Close.	Last Year.
May	.72¼	.67	.69	.71⅛	.44¼
July	.72¼	.68⅝	.69⅜	.72⅛	.44¼
Oct.	.63¼	.61	.63	.62⅝	

NEW INCORPORATIONS

New York Charters.

Special to The New York Times.

ALBANY, Feb. 6.—Eighty-eight new corporations, with an aggregate capitalization of $2,249,500, were chartered today. They include:

MANHATTAN.

Rimall, goods, wares and merchandise, 90 shares common, no par; M. E. Ritter, J. W. Mayer, E. E. Lichtenstein. (Attorney, P. Freeman, 15 Park Row.)

Lenox Mortgage & Credit Co., securities, $50,000; M. Steiner, D. Baum, V. A. Pascal. (Attorney, Leo S. Bloomfield, 58 Liberty St.)

A. Pulpore Can and Box Co., 2,000 shares, $100 each; 2,000 common, no par; W. Apfelbaum, S. W. Levine, L. Levy. (Attorneys, Cohen, Cole & Weiss, 41 Broadway.)

Brancam Co., motion pictures, 100 common, no par; A. Schimel, H. W. Bergi R. Lipnick. (Attorneys, Seligsberg & Lewis, 43 Cedar St.)

Carton-Trade Publications, advertising, $20,000; J. Herksowitz, M. Breuer. (Attorney, I. Barondess, 1 Park Row.)

Eagle Embossing Co., leather embossing, $20,000; J. and A. Barash, B. Bley. (Attorney, I. M. Greene, 276 5th Av.)

Read Sales Co., $20,000; B. S. Roberts, D. Cohen, H. B. Harris. (Attorney, S. Sprung, 291 Broadway.)

Carr Securities Corp., 500 common, no par; L. Lowenthal, L. Downey, E. Gallagher Carr. (Attys., Rhinelander, Durkin & Perkins, 120 Broadway.)

Kolsby & Lichtenstein Co., mattress, $50,000; S. Lichtenstein, Ginsburg, M. Waxenbaum. (Atty, W. M. Silverman, 522 5th Av.)

Tad Rosario & Bro., sculpture, $15,000; L. Rosario, J. D. Saldarini, W. H. Thompson. (Atty., R. B. Fenner, 111 Broadway.)

Greater Utopia, camps and hotels, $20,000; E. Feinman, J. Bookstein, Green. (Atty., H. Ackerman, 1,133 Broadway.)

Chisholm-Barfield Corp., radio, $200,000; R. C. Chisholm, D. Barfield. (Atty., A. Segall, 132 Nassau St.)

206 Broadway Corp., realty, $20,000; R. Lurie, E. Bernstein, I. Miller. (Attys., Caplan, Kosman & Streusand, 1,540 Broadway.)

Charles Alexander, millinery, 200 common, no par; C. A. Delaske, G. Ficke, F. X. Conlon. (Attys., Medina & Sherpick, no address.)

Ainsleigh, Inc., clothing, $10,000; W. D. Urbach, W. D. Williams, E. Lipkowitz. (Attys., Williams & Urbach, 233 Broadway.)

J. Milton Neal, jewelry, $10,000; J. M. Neale, F. L. Shelp, E. S. Persons. (Atty., Shelp & Persons, 111 Broadway.)

Lester-Andrew Co., stocks and bonds, $20,000; M. Weinfield, H. Jakowitz, S. Cheifetz. (Attys., Weinfield & Weinfield, 217 Broadway.)

Werman & Kuntzman, women's wear, $20,000; A. and H. Werman, L. Kuntzman. (Atty., E. Mosse, 169 Rivington St.)

117 Warren Street Corp., real estate, $20,000; A. Fromharts, H. Gans, S. Liebrader. (Atty., B. D. Simpson, 1 Madison Av.)

Natural Light Co., gas and electric fixtures, $10,000; E. and S. Brown, S. Klein. (Atty., Posner, 50 Court St., Brooklyn.)

Rhofran Realty Corp., $5,000; T. and L. Shariot. (Atty., I. J. Shariot, 233 Broadway.)

Safetyking Corp., electric household appliances, $100,000; E. N. and H. A. Bloomberg, I. Finkel. (Attys., Bloomberg & Bloomberg, 1,482 Broadway.)

16 East 60th Street Corp., $12,000; L. B. Hartman, P. S., Rivkin, E. Levine. (Attys., Strauss, Reich & Boyer, 141 Broadway.)

Non-Aerial Radio Corp., $200,000; R. S. Kennedy, E. Lindam, C. Lajard. (Attys., A. C. Morgan, 31 Nassau St.)

H. B. Douglas & Co., advertising, $20,000; R. Mazel, R. Frackman. (Atty., H. D. Frackman, 1,328 Broadway.)

Mill End Dress Goods House, $5,000; M. Greenberg, L. Wolfson, H. Lerkowitis. (Atty., H. S. Walton, 9 East 14th St.)

Williams Avenue Credit Corp., realty and securities, $20,000; J. Goldberg, J. Kensler, B. Kaplan. (Atty., H. S. Greenberg, 32 Broadway.)

Greely Press, job and book printing, $10,000; H. Eisenberg, H. Nadell, I. Hurwitz. (Atty., A. M. Chamow, 51 Chambers St.)

Gleeson & Dolan Development Corp., realty, $20,000; D. Gleeson, F. J. and F. Dolan Jr. (Attys., Gleeson & Dolan, Knickerbocker Bldg.)

D. Agostino Bros., music publishing, $20,000; D. L. Agostino, E. Monetti, E. R. Accetta. (Attys., Greco & Strizver, 38 Park Row.)

Combined Radio Dealers Corp., $100,000; S. A. Strimple, E. A. and W. J. Nugent. (Atty., S. Ryan, Albany.)

Hamford Realty Corp., $10,000; N. Wilson, M. Gurin. (Atty., J. Clifford, 145 West 45th St.)

Stein-Namiot, jewelry and novelties, $100,000; L. Stein, G. B. Namiot, J. J. Siegel. (Attys., B. Winograd, 1 Beekman St.)

Co-owners' Construction Corp., realty, 1,850 common, no par; G. A. Kuhner, H. S. Walsh, C. H. Briscoe. (Atty., R. Wyhe, 342 Madison Av.)

Louis Grape Corp., drink compounds, $10,000; I. Adelman, R. Merlis, L. Roseman. (Atty. B. Chess, 302 Broadway.)

1,342 Lexington Av. Corp., realty, $5,000; R. Samuels, A. Oppenheim, E. Williams. (Atty., H. H. Oppenheim, 105 West 73d St.)

1,378 Lexington Av. Corp., realty, $5,000; F. and T. Kelly and H. Kelly. (Attys., Livingston & Livingston, 31 Chambers St.)

El Cobre Corp., mining properties, $100,000; L. D. Frohlich, H. Frohlich, Lloyd. (Attys., Hawkins, Delafield & Longfellow, 20 Exchange Place.)

Altomar Trading Corp., forwarders, $5,000; H. Zambrakos. (Attys., B. S. Davies, 111 City Hall Station.)

R. C. Hotel Corp., realty, $250,000; H. Peterson, P. M. Hahn, W. Saxe. (Attys., Chisholm, Stanchfield & Levy, 120 B'way.)

Marquit Dress Co., $5,000; M. Parnes, A. Zauderer, M. E. Levy. (Attys., Kaminsky & Parnes, 291 Broadway.)

Snappe Frocks, women's apparel, $15,000; L. F. Grieb, S. Perlman, L. Dalnegro. (Atty., A. Rosenbaum, 233 Broadway.)

Solco Realty Corp., $10,000; S. and M. Cohen, S. Mackesoh. (Atty., J. M. Prensky, 299 Broadway.)

City Cordage and Paper Corp., $20,000; M. and H. Epstein, I. Yiders. (Atty., M. J. Goldston, 31 Nassau St.)

Esskay Drug Sundry Corp., $6,000; J. Sunshine, J. Katz, A. Rafsky. (Atty., M. Greenberg, 299 Broadway.)

BROOKLYN.

Geer Plate and Window Glass Co., $5,000; L. Cohen, N. Lam, G. Goldstein. (Atty., M. Felder, 5 Beekman St., Manhattan.)

Fred Shane Co

M'AVOY'S REPORT REACHES GOVERNOR

Findings in the Transit Investigation Will Be Made Public on Monday.

COVERS WHOLE SITUATION

Justice With His Counsel, Henry L. Sherman, Calls on Executive at the Biltmore.

Supreme Court Justice John V. McAvoy, appointed a Moreland act commissioner by Governor Smith to make an investigation of the transit situation in New York City, submitted his report to the Governor yesterday, upon the latter's arrival in New York City. The Governor, who said he had not yet read the report, will release it for publication on Monday.

Justice McAvoy, who was accompanied by Henry L. Sherman, his counsel in the inquiry, called on Governor Smith soon after his arrival at the Biltmore late in the afternoon, taking with them copies of the report.

hTe appointment of Justice McAvoy by the Governor followed the filing of charges against the three Transit Commissioners, George McAneny, LeRoy T. Harkness and General John F. O'Ryan, by the Board of Estimate at the instance of Mayor Hylan. In ordering the inquiry, the Governor directed Justice McAvoy to investigate not only the charges but the whole transit situation in the city.

Hearings before Justice McAvoy, which were held in the hearing room of the New York City Bar Association, lasted four weeks. The three Transit Commissioners, Mayor Hylan, Controller Charles L. Craig, Frank Hedley, President of the Interborough, and William S. Menden, President of the B. M. T., were among the principal witnesses.

The City Administration's counsel, including Max D. Steuer, Harry A. Gordon and Corporation Counsel George P. Nicholson withdrew from the hearing when Justice McAvoy ruled that they would not be permitted to examine and cross-examine witnesses. Mr. Gordon and Mr. Nicholson returned only when the Mayor testified.

REJECT SUBWAY BIDS.

Change in Broadway Temple Plans Delays Washington Heights Route.

Changes in the architect's plans for the proposed Broadway Temple at 173d Street and Broadway caused the Board of Transportation yesterday to reject all bids for the short section of the Washington Heights subway that will run under the building. It is understood by the board that Donn Barber, the architect, contemplates increasing the height of the temple so that it will be equal to that of the Woolworth Building when measured from the sidewalk level to the top of the huge cross that is to adorn it. This will necessitate a change in the subway plans and new bids will be asked for when the plans for the temple are finally determined.

The board received bids for structural steel to be used in the extension of the Fourth Avenue subway, Brooklyn, from Eighty-fifth to Ninety-fifth Street. Four bids were received as follows:

Lorain Steel Company, $9,522; Bethlehem Steel Company, $12,342; Ramapo-Ajax Corporation, $12,533; William Wharton Jr. & Co., $13,186.

CALLS RETURN TO GOLD SAFE FOR ENGLAND

Head of Lloyds Bank Says Trade Is Not Likely to Be Injured by the Change.

Copyright, 1925, by The New York Times Company.

By Wireless to THE NEW YORK TIMES.

LONDON, Feb. 6.—Comments on the probable return of England to the gold standard were made today by J. Beaumont Pease, Chairman of Lloyds Bank, at its annual meeting. He said he need not delay the shareholders long over the gold controversy, adding:

"There is, in fact, really no controversy. The whole world, though guilty of infidelity in varying degrees and in divers places, and in spite of some coquettings in other directions, is returning to its gold love. There is no effective rival of any standing or consequence. Gold is almost universally recognized as the only practical international measure of values, and the only real problem for us is the precise date when we can safely re-establish a free market in gold.

"England has frequently shown that she is not without courage in facing her economic problems, and there are indications that a bold policy would not be lacking in success. The factors which are responsible for a feeling of hesitancy are mainly two—in view of our large adverse visible trade balance is the present value of sterling due to exceptional and passing causes, and if we go back to a free gold market can we maintain our increase of gold without harming our trade by an increase of money rates?

"It is impossible in the time at my disposal to examine all the pros and cons of the situation, and, in fact, some of the factors are matters of estimation and conjecture, but I think it may be pointed out that the latest figures given by the Board of Trade show that our visible exports more than offset the visible adverse trade balance. But whether the tendency in America to invest abroad is one of the chief causes in the recent improvement in the value of the pound sterling is likely to continue a question of prophecy which is very difficult to answer.

"As far as the second point is concerned, I should hope that it would not be beyond the bounds of possibility for us to protect our stocks of gold without unduly raising the rates to an extent that trade would seriously suffer. It is not the Bank of England rate only which controls this factor. Banks generally can assist in keeping the rate effective, and it is not necessary for me to point out that trade is not so much affected by a hardening of money market rates as by an actual rise in the Bank of England rate. This adds a heavy burden to all trade borrowers, nearly every loan being charged on the basis of the bank rate, whereas a stiffening of the money market affects them to a smaller extent and in less direct fashion."

$3,000 Left to Montefiore Home.

The Montefiore Home for Chronic Invalids, 207th Street and Gunhill Road, the Bronx, receives $2,000 in memory of the deceased wife of William J. Fiesh, broker, and $1,000 in memory of his deceased parents, according to his will filed for probate yesterday. Hattie A. Fiesh, his widow, gets all the household effects, a $5,000 legacy and the income of a $50,000 trust fund. Two brothers, Leo and Jacob Fiesh, are to enjoy the income from trust funds of $10,000 each. Dr. F. Molnach, a daughter, receives the residue and the principal of the three funds upon the death of the life beneficiaries. The estate is estimated to be more than $100,000.

Flag Given to Jewish Police Club.

A flag was given yesterday to the newly organized Shomrin Society, composed of 250 Jewish members of the Police Department, by the Hebrew Actors' Club at 31 East Seventh Street. Jean Greenfield, President of the club, made the presentation to Police Lieutenant Jacob Kaminsky of the Sixth Inspection District in Brooklyn, the Shomrin President. The society includes 3 lieutenants, 15 sergeants and 232 patrolmen.

REPORTS ITALY'S DEBT TO US $2,097,347,122

Secretary Mellon Sends Statement to Senate in Answer to Request by Borah.

Special to The New York Times.

WASHINGTON, Feb. 6—Secretary Mellon, in a letter to Senator Borah as Chairman of the Foreign Relations Committee, which was filed with the Senate today, placed the total wartime debt of Italy to the United States at $2,097,347,122.82 and added that no proposals had as yet been made concerning negotiations for refunding.

The letter was in response to a request by Senator Borah for information about the present status of the Italian debt. Secretary Mellon's letter follows:

TREASURY DEPARTMENT
Washington, Feb. 5, 1925.

My dear Senator:

I have your letter of February 2, 1925, requesting to be informed as to the amount of the indebtedness of the Government of Italy to the United States, and as to whether Italy has made any preposition or proposed any plans looking toward an adjustment of its indebtedness.

As regards the amount of indebtedness, I take pleasure in giving you the following information:

Principal—Obligation acquired for cash advances prior to November 11, 1918—$1,031,000,000.

Obligations acquired for cash advances after November 11, 1918—$617,034,060.90.

Less amounts repaid, $164,852.94—$616,899,197.96.

Principal amount of obligations now held—$1,647,899,197.96.

Interest—Total interest on obligations evidencing above advances, $507,076,777.48.

Payments made on account (all of which was paid on or prior to May 15, 1919, and largely from Treasury advances), $37,528,852.62.

Accrued and unpaid interest as of November 19, 1924,—$449,477,924.86.

Total indebtedness—$2,097,347,122.82.

In reply to your further inquiry I would say that no proposals have been made looking toward an adjustment of this indebtedness.

Sincerely yours,
A. W. MELLON,
Secretary of the Treasury.

Senator Borah is expected to address the Senate again in regard to the war-time indebtedness of the allied nations but has not made any announcement of his plans.

THE WEEK'S PRICE TREND.

Excess of Declines, Despite Some Rises in the Foodstuffs.

For the second time in succession, the number of declines shown in Dun's list of wholesale commodities prices exceeded the advances this week, and by about the same margin as was the case last week. Then there were 42 declines in 77 changes, while this week 40 of the 74 revisions were downward. Were it not for the excess of advances shown in the lists for foodstuffs and for drugs, chemicals, dyestuffs and oils, the margin between the advances and declines (favoring the latter) in the general list would have been much larger.

The following list gives the minimum wholesale prices quoted on selected standard commodities in this market yesterday. With them are given comparative prices for this week and the corresponding week a year ago:

	This Week.	Last Week.	Year Ago.
Apples, com., bbl	4.00	4.00	3.50
Beans, marrow, c., 100 lbs.	9.75	9.75	11.50
Butter, cream., ex., lb.	.40	.39	.51½
Cabbage, per bbl	2.00	1.75	2.75
Codfish, C. Bks., 100 lbs	9.00	9.00	9.00
Coffee, Santos No. 4, lb.	.27	.27	.19½
Eggs, near-by, fan., doz	.52½	.60½	7.40
Flour, Fan. Minn., fam.	11.40	11.40	7.40
Onions, bag	3.00	2.75	2.75
Pea Beans, Pea, 100 lbs	....	....	6.00
Potatoes, bag	3.50	3.00	4.35
Rice, fancy head, lb.	.07½	.07¼	.07½
Tea, Formosa, fair, lb.	.22	.22	.19
Tea, Japan, best, lb.	.50	.50	.50
Bacon, 14@s down, lb.	.15½	.15	.11¼
Beef, steers, live, 100 lbs.	11.00	11.00	9.50
Hams, sug. cur., lb.	.17¾	.17¾	.15¾
Hogs, live, 100 lbs.	11.05	10.50	11.15
Sheep, live, 100 lbs.	14.50	15.00	11.50
Barley, malting bu.	1.21	1.12	.81
Hay, No. 1, ton	1.35	1.35	1.45
Rye, No. 2, bu.	1.70¾	1.79¼	.81¾
Aluminum, pig, lb.	.28	.28	.28¼
Copper, electro., lb.	.14¾	.14¾	.12¾
Zinc, East St. L., lb.	.07	.07	.07
Brown sheeting, yard	.15¾	.15¾	.17
Cloths, 64x60, yd.	.09¾	.09¼	.10¼
Cottee, pack., No. 1, lb.	.16½	.16½	.15
Hides, packer, heavy, lb.	.14½	.12¾	.15
Leath., t. r., lb.	.45	.45	.37
Rubber, up-riv., fine, lb.	.34	.33¾	.20¾
Rubber, plan., 1st latex cr., lb.	*.34¾	*.35¼	*.25¾
Silk, China, s., fl., 1st, lb	7.55	7.15	9.25
Silk, Japan, fil. No. 1, Shanghai, lb.	6.60	6.45	7.50
Wool, dom. av. 8@ qu., lb.	1.02	1.03	$2.49

*Nominal.

Despite the downward trend of the general list, the advances in the foodstuffs group this week exceeded the declines by twelve to eighteen. The latter provisions market declines in flour, resulting from the drop in wheat, were seen for the first time in several weeks. They amounted to 20 cents a barrel in the Spring patent variety and to 25 cents a barrel in the Winter soft straights. Fancy Minnesota family flour did not change. Middle Western lard was lower here and hams were unchanged. Bacon was higher.

At Chicago mess pork and live steers did not fluctuate. Short ribs and live hogs were higher there, but live sheep were lower.

In the dairy list three of the four changes were declines. The only advance was in extra creamery butter, which rose a cent a pound. Fancy nearby eggs fell off 8 cents a dozen, while the break in first quality fresh-gathered eggs was 1½ cents a dozen.

The fresh and dried fruits in the list were bare of changes either way. All of the revisions in vegetables were upward. Choice red kidney beans were higher, as was fancy head domestic rice. Potatoes and onions advanced 25 cents a barrel and bag, respectively, with potatoes 50 cents a bag higher. Rutabaga turnips went up 75 cents a bag.

After two successive setbacks, both the Brazilian basis and grade of coffee were higher. Teas continued to show no change and, for the first time in many weeks, there were no revisions in the spices. Fine granulated sugar was cheaper, but the latest grade of raw sugar did not change.

Wheat broke sharply during the week and other declines in the grain list were contributed by corn, oats, rye and barley, only malting barley went up. Six declines and no advances were seen in the hide list, the former having taken place in No. 1 Texas, Colorado heavy native cow, No. 1 buff and No. 1 extreme stock, and in No. 1 calfskins. Leathers were quotably unchanged. Tallow was cheaper.

Nineteen changes were shown by the combined lists for drugs, chemicals, dyestuffs and oils this week, of which thirteen were upward. Among the latter features was the first drop in quicksilver that had been seen for some time. It amounted to only 50 cents a flask of seventy-five pounds. The current price is $82 a flask, against $59 at this time last year. The only change in the naval stores was a rise in turpentine.

Seven of the eight changes in the metals were downward this week, the sole rise taking place in antimony. The declines were seen in gray forge pig iron, No. 28 black sheets, foundry coke, electrolytic copper, zinc, lead and tin. The building materials showed only a drop in red cedar shingles, and the lumber list was bare of changes either way.

Japanese and Chinese raw silk were higher, but jute declined. Brazilian crude rubber went up, but the best plantation rubber dropped somewhat.

The week in the textiles was marked by the opening of a number of the Fall lines of woolens and worsteds made by the leading factor in the industry, with moderate advances shown on most of them. In the cotton goods about the only feature was the firmer tone to gray cloths, despite the marked let-down in demand near the end of the week. Burlaps were easier here under continued inactivity on the part of buyers.

British to Test 5-Miles-a-Minute Plane.

LONDON, Feb. 6.—A British seaplane, which will have a speed of five miles a minute, is being constructed for the next Schneider Cup race and will be ready for trial flights soon, it is understood. The machine will be streamlined from end to end and the engine will be let into the fuselage.

ENDORSE NATIONAL ARBITRATION DRIVE

Railroad Shipping and Industrial Representatives Pledge Aid at Conference.

WILL SPEED UP BUSINESS

Movement to Relieve Courts of Disputes Gains Impetus for Week's Campaign in April.

The value of arbitration as against litigation, was discussed at a luncheon conference held yesterday at the Lawyers' Club, 115 Broadway, under the auspices of the Arbitration Society of America. Representatives of more than sixty railroad, steamship and large industrial corporations attended, and they unanimously endorsed arbitration as an effectual means of determining and adjudicating disputes.

William C. Redfield, Secretary of Commerce in the Cabinet of President Wilson, who presided, was authorized in a resolution adopted, to appoint a committee of nine, representing shippers, railroads and steamship companies, each group to have three members, to formulate and carry into effect plans for nation-wide use of arbitration in shipping contracts.

In the discussion it was brought out that the Arbitration Society has recognized that thousands of claims arise annually out of contracts, freight-ment, charter parties and transportation agreements in general, which claims, if arbitrated, instead of litigated, would result more favorably to the interest of all concerned.

To show the favorable result of arbitration, and along the line of quick action Mr. Redfield referred to the motion-picture industry. He showed that of 250,000 cases of differences between distributors and exhibitors of picture plays only eight were litigated, the others being settled or influenced by arbitration.

Judge Moses M. Grossman, executive head of the Arbitration Society, read a statement from Will H. Hays, declaring that $1,500,000 was saved to the motion-picture industry during the first year arbitration was in effect.

"If this industry can accomplish through arbitration so much in the brief period of a single year," said Judge Grossman, "what can the bankers, the insurance men, the stock brokers, the manufacturers, the chemists, the engineers, indeed, all men in whatever field of activity they may be engaged, accomplish, if they will only apply themselves to it."

Referring to the Federal arbitration bill passed by the Senate on Saturday as the "most salutary bill ever passed in the history of the country," Judge Grossman declared the measure will not only save time and money for everybody, but will promote friendship instead of bitterness. He said if members of the bar, merchants and bankers will join in the use of arbitration they will do much to relieve the crowded court calendars.

Judge Edwin L. Garvin of the United States Federal Court said that during his ten years' experience on the bench he had found arbitration most satisfactory in the majority of cases. He mentioned two classes of disputes, however, which could not be arbitrated—test suits involving judical intricacies, and those involving honor and sanctity of the home.

Max Wolfe, chief of the commercial laws division of the Department of Commerce, said it was a travesty on justice to put before a court the adjudication of disputes that could be settled by arbitration. He believed arbitration applicable to every type of human relationship, and said it would deliver justice more promptly than the courts. He told of the awakening interest in arbitration, and said that the Department of Commerce had sent hundreds of questionnaires to trade associations advocating it.

A. Lane Cricher of the Transportation Division, Department of Commerce, said that commercial arbitration would relieve lawyers and business men of overhead. D. Roger Englar of Bingham, Englar & Jones, 64 Wall Street, said he thought shippers could utilize arbitration to advantage just as cotton interests have.

It was announced at the conference that Chambers of Commerce, manufacturers' associations, and trade organizations throughout the country will cooperate in a seven-day intensive educational campaign which the Arbitration Society was arranging for the week of April 20 to 26. It will be known as the National "Learn to Arbitrate" Week.

Among the interests represented at the conference were the New York Central Railway Company, represented by R. D. Starbuck, Vice President; American Steamship Company, American Railway Express Company, Pennsylvania Railway Company, Nickel Plate Road, Traffic Club of New York, United States Chamber of Commerce, Reading Railway Company, Delaware and Hudson Railway Company, Lamport & Holt Steamship Company, National Cloak and Suit Company, Belting and Packing Company, Shippers' Conference, Atlantic Transatlantic, the United Fruit Steamship Company, Bronx Board of Trade, Railway Business Men's Association and the Western Union.

SUIT AGAINST McGRAW FAILS

Dismissal of Woman's Action for $30,000 in Auto Accident Sustained.

The Appellate Division upheld yesterday the dismissal of the complaint in a suit of Mary A. Butterfield against John J. McGraw, Manager of the New York Giants, to recover $30,000 because she was run over by McGraw's automobile driven by Frank Kauff, brother of Benny Kauff, former Giant player, at Broadway and Sixty-seventh Street, in 1917.

The suit was dismissed on evidence that at the time of the accident McGraw was in Philadelphia and the car was used without his permission.

BUSINESS NOTES.

A luncheon-meeting of the executives and buyers of the stores represented in the Interstate Dry Goods Syndicate will be held at the Hotel Pennsylvania on Wednesday. It will be followed by an executive meeting in the evening. The syndicate is made up of twelve stores located in cities in Ohio and West Virginia.

Radiant Silk Underwear Mills, manufacturers of glove silk underwear, have opened local salesrooms at 318 Fifth Avenue. R. J. Astor & Co. have been appointed sales managers of the concern, whose mills are located in Newark, N. J.

CITY BREVITIES.

The Japanese Ambassador and Mrs. Matsudaira will be the guests of honor at the annual dinner of the Japan Society, March 24.

Al Jolson will give a "Big Boy" benefit performance at the Winter Garden Monday evening, Feb. 16, for the Lenox Hill Hospital Social Service. Helen W. Liebert, 673 Madison, is President of the society.

Mrs. George King, who has resumed her activities with the work of Greenwich House, 27 Barrow Street, has issued an appeal for additional membership of this community house, of which she says: "Free from any political or religious alignment in any way, it is a very important asset in the building up of American life in New York."

The semi-annual meeting of the Academy of Political Science will be held March 4 at the Hotel Astor to discuss "Popular Ownership of Property; Its Newer Forms and Social Consequences." The annual dinner will follow in the evening. The President is Samuel McCune Lindsay.

There will be a private view of "The Reconstruction and Restoration of the Ancient Forests" uncovered at Gilboa, N. Y., at the New York State Museum, Albany, Feb. 12, from 3 to 6 P. M. The museum has issued a memorial card in honor of Sir John William Dawson, Principal of McGill University, who died in 1899.

The final meeting in the series conducted for the last five weeks in local churches in the interest of the Hampton-Tuskegee endowment fund will be held Monday, at 8:15 P. M., at the First Presbyterian Church, Tenth Street and Fifth Avenue. "Better Race Relations" will be the subject of discussion.

THE BUSINESS WORLD

COMMERCIAL PAPER.

Yesterday—6@6¼% for the best names. Thursday—6@6¾% for the best names. The quotations are for six months' paper.

Staple Linens Come Back Strong.

One of the features of the business that retailers of linens have placed in the local wholesale market for Spring delivery is the strong turn away from fancies and toward staple household goods. Marked increases in demand are reported for bleached damasks, pattern cloths, napkins and towels, as well as toweling by the yard. Fancy linens, while being bought, are limited in their movement by the desire of buyers for new things and the apparent inability of the manufacturers and importers to go on supplying them indefinitely. Taken as a whole, it was said here yesterday, the market for linens is in excellent shape.

Buying Trend Not Clear Yet.

Beyond the increase in the number of buyers here for the openings of Fall lines of men's wear fabrics there is nothing tangible as yet on which to base an opinion on the way the buying is likely to develop. It will be some time before this is clearly indicated, particularly as the openings of fancy worsteds are still more than ten days away. Certain fabrics in which price makes the stronger appeal are expected to sell well. This includes cassimeres, cheviots, the fancy woolens and topcoatings. The probable volume of business in overcoatings represents a big question mark at the moment. The reception that buyers give to lines of fancy worsteds will be watched with the greatest interest.

Expect Much of White Goods.

Although most of the business in white goods that has been placed with the jobbing trade so far this Spring has been on fabrics of a staple character, a demand for fancy cloths of this type is expected later on that will bring the season's volume well ahead of that of a year ago. Most of the agents that buyers have taken to date have been of the kind which can be used for other than dress purposes, these including plain voiles, longcloths, nainsooks and poplins. A very large business has been done in broadcloths, the call for which is increasing steadily. If it continues very long in its present proportions, a marked scarcity of the goods is threatened.

Marking Time in Men's Clothing.

With retailers engaged in the process of clearing out stocks of overcoats and heavyweight suits, there has been relatively little change in the men's clothing situation. There has been some complaint by the smaller retailer of the sharp competition met through the unloading of broken lines of garments, but this has been held unavoidable because of the unfavorable development of the Fall and Winter season from both manufacturing and retail standpoints. It is said that the carry-over of overcoats will be heavy, particularly of coats within certain price limits. Shipments of Spring merchandise have been going forward to retailers who will shortly make general showings of the new suits and topcoats.

Coal Prices Hold Steady.

The storms and cold waves of the last fortnight have had little effect on the anthracite market, except to steady it, Saward's Journal will say today. While the movement both by rail and water has been hampered considerably at times, no reports of serious shortages of domestic sizes at any point are coming in as a result of transportation delays. Business in the bituminous market continues on about the same basis as for several weeks past, as regards both activity and price. Consumers are only buying about as much coal as they need for current use.

Women's Wear Fall Prices.

Prices to be announced shortly on women's wear Fall fabrics are not expected to show much increase over the levels of the Spring season. In the case of practically identical fabrics, such as cashmeres, flannels and cheviots, repeated from the Spring season, the advance is not likely to run more than 5 to 10 per cent. at the outside. In support of this view of the probable prices, it is pointed out that these weaves have been advanced substantially since the Spring openings to take care of the higher raw material market and the scarcity of noils and wool waste. It is therefore deemed that added increases for the Fall should be comparatively small.

Silk Season Going Strong.

The demand for Spring silks lately has been of a very satisfactory nature, according to leading wholesalers. The cutters-up and the retailers have been making increasingly large commitments, with the result that many of the mills are working at a fairly high rate of capacity, night work being the rule in some plants. It is expected that the February consumption of raw silk is likely to exceed, or at least equal, that of January, which showed the largest consumption of any single month since the slump of 1920. Both wide and narrow prints are in excellent demand. The ribbed weaves, bengalines, flat crêpes, crêpes de chine, sheer goods and satin crêpes continue to rank as leaders in the demand.

Spring Business Compares Well.

Although there is some complaint here and there among wholesalers of women's ready-to-wear, the general opinion seems to be that orders from retailers show up fairly well thus far. The demand has not been of a whirlwind nature, but, nevertheless, the records of quite a few firms total orders larger than for last year at this time. The most active portion of the season lies directly ahead, with March likely to be a very busy period for the immediate delivery houses. Credit men of some of the larger stock houses figure that each of their firms should ship out upward of $700,000 worth of garments in March alone. The early coming of Easter tends to swing 25 per cent. of the business ahead into March.

The individual totals of some of the larger stock houses for February are expected to range from $500,000 up.

May Set New Fashion.

Men who keep their ear to the ground in relation to women's fashions profess to see the birth of a new vogue in sports wear in the presentation of flannel "blazers" by Wellesley College to its girl athletes, in place of the sweaters formerly given, particularly as it fits in with the flannel "rage" that now seems to have the women of the country in its grip. The Wellesley "blazers" are made of white flannel, bordered with blue, and it is expected that some enterprising manufacturer will now bring them out in combinations embracing the colors of other girls' colleges and schools. That college girls often set styles is shown by the decorated raincoats and unfastened galoshes that are now affected by many younger members of the fair sex. The unfastened galosh idea is said to have had its beginning among the seniors at Smith College, where it was meant to indicate that the wearer was not engaged to be married.

Gray Goods Were Very Quiet.

Gray goods were very quiet in the local market yesterday, although some scattering lots of standard printcloth and sheeting constructions were disposed of. In the former, spot 38½-inch 64-60s were sold by second hands at 9 5-16 cents. They also sold spot 39-inch 68-72s at 11¼ cents, while first hands got an eighth more for the goods for the same delivery. The nominal price for 38½-inch 60-48s was 8 3-8 cents. Sheetings were devoid of activity, but prices were firm on the basis of 10 3-8 cents for 37-inch 48-square four-yard goods. Important sales of drills were also lacking, but in the specialties some trading took place in 37½-inch 4.87-yard sateens (64-104) at 13¾ cents. The rest of the market was devoid of interest.

DRY GOODS MEN TO MEET.

1,500 Expected to Attend Association's Convention Here Next Week.

Fifteen hundred department and specialty store men from all parts of the United States and Canada will arrive in New York on Monday to attend the fourteenth annual convention of the National Dry Goods Association. The sessions will be held at the Hotel Pennsylvania and will continue through Friday.

A study of the problems of better personal service to customers in retail stores will be made in general and special group meetings. George W. Mitton, of Jordan Marsh Company, Boston, will be Chairman at the annual dinner to the National Councilors and their alternates on Monday night, at which business conditions will be discussed.

ARRIVAL OF BUYERS

Arriving Buyers may register in this column by telephoning LACkawanna 1000.

ARKANSAS CITY, Kan.—Newman D. G. Co.; Miss A. Dewey, millinery; Pennsylvania.

BALTIMORE—Fribush Bros., E. Fribush, clothing; 104 W. 36th (Miller, Gittelman & Cohen); Imperial.

BIRMINGHAM, Ala.—Yoedicke & Holiner; G. Yoedicke, Mr. Holiner, cotton goods, silks; 115 W. 30th (Weill & Hartmann).

BIRMINGHAM, Ala.—Ideal Millinery, Coat & Suit Co.; J. B. Cohen, millinery; Pennsylvania.

BISMARCK, N. D.—Rose Shop; Mrs. R. Hoffman, coats, dresses; Pennsylvania.

BOSTON—Oxford Mfg. Co.; L. Wadman, ladies', misses', juniors' dresses; Pennsylvania.

BOSTON—Hawley, Folsom Co.; H. M. Newell, hosiery; Prince George.

BRADDOCK, Pa.—Kats & Goldsmith; L. J. Koster, house furnishings; 128 W. 31st.

CAMBRIDGE, Ohio—The Fashion Shoppe; B. Rochlin, popular priced ensemble suits; 1,182 B'way (Silverstein Buying Corp.).

CANTON, Ohio—W. R. Zollinger Co.; H. C. Andrews, house furnishings, upholstery, rugs, furniture; 105 Grand (Jay & Co.); Pennsylvania.

CHICAGO—Chas. Devine & Co.; C. Devine, ensemble suits; 333 7th Av. (S. Seiff & Co.)

CHICAGO—Brown Clothing Co.; M. Desenberg, ensemble suits; 333 7th Av. (S. Seiff & Co.).

CLEVELAND—The Reimer-Gross Co.; A. Gross ladies' and children's novelty shoes; Pennsylvania.

COLUMBUS, Ohio—Morehouse-Martens Co.; Miss M. Donovan, gloves, hosiery, knit underwear, jewelry; 105 Madison Av. (Reporting Co.); Pennsylvania.

CONCORD, N. C.—Julius Fisher Jr. Fisher; Mrs. J. Fisher, ready-to-wear, millinery; 71 W. 35th (M. Lichtenstein & Co.).

CONCORD, N. C.—Robinson's; E. Robinson, ready-to-wear, dry goods, notions; 1,133 B'way.

CORSICANA, Texas—K. Wolens; M. Wolens, ladies' wear; Pennsylvania.

DENVER—Daniels & Fisher Stores Co.; J. Slaughter, linens, domestics, beddings; 35 W. 39th; Pennsylvania.

DOVER, Ohio—Flenberg & Co.; W. H. Flenberg, ready-to-wear; 1,170 B'way (Phil. W. Mahler).

EAST LIVERPOOL, Ohio—D. M. Ogilvie & Co.; Miss O. Axdell, china, glass, lamps; Miss G. Ogilvie, coats, suits, dresses, furs; D. M. Ogilvie, mgr.; Miss N. Graf-ton, representing; 105 Madison Av. (Mdse. Reporting Co.); Pennsylvania.

ENID, Okla.—Hirsch Bros.; A. Hirsch, dry goods; Pennsylvania.

FAIRMONT, W. Va.—J. M. Hartley & Sons Co.; Miss M. Byrne, fancy and toilet goods, books, jewelry, lamps; Miss I. Jacobs, dress goods, silks, wash goods, laces, vellings, trimmings; 105 Grand (Jay & Co.); Pennsylvania.

FLINT, Mich.—M. Desenberg; M. Desenberg, ensemble suits; 333 7th Av. (S. Seiff & Co.).

FLORENCE, S. C.—Levenson's Quality Shop; Ed Levenson, ladies' ready-to-wear; Pennsylvania.

FRESNO, Cal.—E. Gottschalk & Co., Inc.; L. Rundell, stationery, toys, leather goods; 115 W. 30th (Weill & Hartmann).

GREENSBORO, N. C.—Brown-Belk Co.; T. B. Brown, gen. mdse.; 120 W. 32d (A. Fanti).

HARTFORD—Sage, Allen & Co.; H. E. Atwell, draperies; 315 4th Av. (D. G. Alliance).

HOUSTON—Foley Bros. Co.; A. Meyer, bargain basement index., ready-to-wear (upstairs); 352 4th Av. (Kirby, Block & Fischer).

INDIANAPOLIS—L. S. Ayres Co.; Mrs. E. J. Rogers, women's and misses' coats, suits; 225 5th Av. (Retail Research Assn.).

IOWA CITY, Iowa—Yetter's; C. Yetter, ready-to-wear; 1,164 B'way (Fellows Buying Corp.); Breslin.

JACKSONVILLE, Fla.—Cohne Bros.; M. E. Morrow, silks; 77 Madison Av. (J. E. Mann).

KALAMAZOO, Mich.—King Clothing Co.; M. Desenberg, ensemble suits; 333 7th Av. (S. Seiff & Co.).

LANSING, Mich.—King Clothing Co.; M. Desenberg, ensemble suits; 333 7th Av. (S. Seiff & Co.).

LAUREL, Miss.—Eagle & Sons; I. L. Eagle, general mdse.; 120 W. 32d (A. Fanti).

LEXINGTON, Ky.—Miles Silk Shop; A. E. Miles, silks and woolens; Prince George.

LOS ANGELES—Bullock's; Miss N. Gardner, millinery; 105 Madison Av. (Reporting Co.); Pennsylvania.

LOS ANGELES—Broadway Dept. Store; C. L. Miller, basement upholstery, blankets, rugs; 115 W. 30th (Weill & Hartmann); Pennsylvania.

LOS ANGELES—May Co.; A. J. Wolfberg, men's, boys' clothing, basement work clothing; 1,115 B'way; Pennsylvania.

MACON, Ga.—Snyder's Ready-to-Wear Shop; Mrs. L. Snyder, ready-to-wear; Pennsylvania.

MADISON, S. D.—Golden Rule Co.; Miss Serck, ready-to-wear; 1,182 B'way.

MARION, Ohio—Frank Bros.; Miss G. Kelly, laces, art embroideries, fancy goods; 1,164 B'way (Fellows Buying Corp.); Pennsylvania.

NASHVILLE, Tenn.—Hirshberg Bros.; D. C. Gross, women's ready-to-wear; Pennsylvania.

NASHVILLE, Tenn.—Lebeck Bros.; M. Lebeck, coats, suits, waists, dresses, furs; Pennsylvania.

NEW PHILADELPHIA—Fienberg & Co.; W. H. Fienberg, ready-to-wear; 1,170 B'way. (Phil. W. Mahler).

OMAHA—Women's Specialty Shop; T. D. Murphy, kimonos, underwear, negligee; Pennsylvania.

PATERSON, N. J.—Schoen Operating Co.; Geo. B. Schoen, better class suspended coats; 370 7th Av. (Harris & Co.).

PAWNEE, Okla.—Katz, Inc.; B. Weil, ready-to-wear; 128 W. 32d (Harris & Praudenthal); Pennsylvania.

PHILADELPHIA—J. Wiesen & Co.; H. W. Perlstein, piece goods; Pennsylvania.

PHILADELPHIA—Franklin Sweater Mills; H. Lutzman, knit goods; Pennsylvania.

PIPESTONE, Minn.—Galloway's Golden Rule; Miss Serck, ready-to-wear; 1,182 B'way.

POPLAR BLUFF, Mo.—Chas. Miller; C. Miller, Mrs. C. Miller, ready-to-wear and millinery; 1,133 B'way (Alfred Berlin & Co.).

SALEM, Ohio—The Style Centre; Miss Davis, popular priced ensemble suits and better grade gingham dresses; 1,182 B'way (Silverstein Buying Corp.).

SAN FRANCISCO—Robert Wallace; R. Wallace, furs, skins; Pennsylvania.

SAN FRANCISCO—O'Connor, Moffatt & Co.; Miss O. B. Maxson, sweaters; 452 4th Av.

SEATTLE—Frederick & Nelson, Inc.; W. Renner, china, glassware, lamps, silverware; O. Dalo, hosiery, underwear, gloves, umbrellas; 225 5th Av. (Retail Research Assn.).

SELMA, Ala.—S. Eagle & Sons; A. B. Eagle, women's ready-to-wear; Pennsylvania.

SHEBOYGAN, Wis.—J. & W. Jung Co.; F. Brandt, dry goods, notions, laces, gloves; Martinique.

STAUNTON, Va.—Palais Royal; S. J. Sacks, gen. mdse., ready-to-wear; Pennsylvania.

ST. JOSEPH—Phil. Rositzky, coats, suits, dresses; 71 W. 35th (M. Lichtenstein & Co.).

ST. LOUIS—Famous & Barr Co.; H. S. Kline, linens, white goods, domestics; 1,115 B'way (May Co.).

ST. PAUL—Gordon & Ferguson; E. D. Cook, cotton, wool piece goods, coats, mackinaw materials; Pennsylvania.

UHRICHSVILLE, Ohio—Flenberg & Co.; W. H. Flenberg, ready-to-wear; 1,170 B'way (Phil. W. Mahler).

WACO, Texas—Sachs Specialty Co.; Harry Sachs, coats, suits, dresses, 71 W. 35th (M. Lichtenstein & Co.).

WATERTOWN, S. D.—Paulis D. G. Co.; F. E. Paulis, general mdse.; 120 W. 32d (A. Fanti).

WHEELING, W. Va.—George E. Stifel Co.; F. Blum, upholstery, draperies lamps; W. C. Patterson, silks, dress goods; Pennsylvania.

BUSINESS RECORDS

FAILURES FOR THE WEEK.

BRADSTREET'S reports 488 failures for the week in the United States, as compared with 509 for the previous week and 377, 405, 580 and 389 for the corresponding weeks of 1924 to 1921. The New England States and 3, Middle 106, Western 121, Northwestern 42, Southern 105 and Far Western 72. Canada had 47, against 58. In the United States for the week 69 per cent. of the concerns failing had $5,000 capital or less and 21 per cent. had from $5,000 to $20,000 capital.

BANKRUPTCY PROCEEDINGS.

Petitions Filed—Against

SOUTHERN DISTRICT.

DAVID GARMAN CONSTRUCTION CORP., 311 East 181st St., by Pompeii Tile Works for $12,000; Alpert Woodworking Corp., $16,000; World-Fireproof Door Corp., $100.

DAVID GARMAN, builder, 180th St. and Grand Concourse, by E. W. McClave & Son, Inc., $600; Phillips Lee Barbera, $2,100; F. Del Balso & Sons, Inc., $4,000.

JOSEPH CONSTRUCTION CORP., 199th St. and Grand Concourse, by E. W. McClave & Son, Inc., $500; Philip Yokel Sons, Inc., $1,000; P. La Barbera, $2,100.

MARMION BOULEVARD CONSTRUCTION CORP., Southern Boulevard and Marmion Av., by Empeti Tile Co., for $1,900; Atlantic Laboratories, Inc., $5,900; World Fireproof Door Corp., $100.

ALEXANDER HILL, insurance agent, 15 Park Row, by William Goodstein on a claim for $2,000. Liabilities about $30 000, assets about $1,000.

PINCUS & SIMONS, hosiery, 103 Orchard St., by Colter & Bernie on a claim for $1,442. The members of the firm are Jacob Pincus and Samuel Simons.

LENA KAHN, doing business as Raphael Furriers, 365 East Fordham Road, by Brilliant Silk Manufacturing Co., Inc., for $449; S. Goldin & Pollack, $8; Furriers' Supply Corp., $100.

EASTERN DISTRICT.

JOSEPH SALTZMAN, retail dresses, 122 Myrtle Avenue, Brooklyn, by Women's Wear Exchange for $432; Mollie Rechtman, $112.

HAY BUDDEN MANUFACTURING CO., INC., steel anvils, 254-278 North Henry Street, Brooklyn, by Newtown Creek Coal and Coke, $700; Claude Werner

3,500 SAIL TODAY ON 10 STEAMSHIPS

Four Bound for Europe, Six for Cuba, South and Central America and Bermuda.

CARDINAL MUNDELEIN GOING

Prince Caetani, Retiring Italian Ambassador, and George B. McClellan on Lists.

Four lines leave today for Europe and six for South and Central America, West Indies and Bermuda, carrying 3,500 passengers. Many are bound for the south of France, Italy and Egypt.

Among those sailing for Cherbourg and Southampton on the Cunarder Berengaria is Cardinal Mundelein of Chicago, who is starting on his Holy Year pilgrimage to Rome. He will be accompanied by Chancellor Bernard J. Shell and Mgr. Dennis J. Dunne, also of Chicago. Among the foreigners on the traveling title used by the Prince of Monaco; Lord Huntingfield, member of Parliament, and Lady Huntingfield; Baron and Baroness von der Heydt, Sir Emanuel Ziegfeld star, returning to London; A. Mitchell Palmer, member of President Wilson's war Cabinet; H. K. Browning, Mrs. Browning and Mr. and Mrs. William H. Brownell, H. W. Dixon of the Miami Steamship Company, Miss Mary Haggerty, Mr. and Mrs. John J. Hardin, the Misses Frances and Jane Hardin, Jorge G. de Parada, Thomas Jesse Jones, Executive Secretary of the Phelps Stokes Fund for Foreign Research; W. M. Odom, Mrs. Olma Egan Hyatt, Mrs. A. W. Chadwick, Mrs. Earl O. Kistler, Miss Nora Lewis, P. E. de Caplane, Mr. and Mrs. George B. Carpenter, Jr., and Mrs. Max Herbert, Mrs. Lillie A. Fleischman, Guy Cooke, Mr. and Mrs. Robert H. McCarter, Mrs. Robert Sterling Clark, Sir Michael Bruce, Eno Rapee and S. Spewack.

George B. McClellan a Passenger.

Others sailing are Colonel George B. McClellan, ex-Mayor of New York, and Mrs. McClellan; the Misses Amparo and Leonora de la Rama, Tyler Morse, General and Mrs. H. C. Bickford, Dr. and Mrs. Louis Hausman, Mr. and Mrs. Antonio Gonzalez, Mr. and Mrs. H. Bassler, C. A. Venable, Miss Diane Guggenheim, Basil Marsden Smedley, George Clyde, Ernest von Morgen, Mrs. Henry C. Martin, Mrs. LeRoy Martin, Mr. and Mrs. Leo John Parent, C. C. Martin of the Michigan Copper Company, E. Campbell Harris, Mrs. Cyrus Osborne Baker, A. de la Poer, Mr. and Mrs. J. O. Tobin of San Francisco.

New Yorkers, not mentioned above, sailing on the Berengaria include:

Mr. and Mrs. G. H. Messmore,	Miss T. M. Wood,
Gordon Armsby,	Miss M. M. Tuttle,
Mrs. P. E. Sondern,	Mrs. M. S. Barnet,
Irwin Steinberger,	Mr. and Mrs. S. A. Williams,
E. Bruce Johnson	J. B. Biddle,
Hugo P. Keller,	G. W. Van Vlack,
Miss K. Conklin,	Mrs. L. J. Carter,
Barry C. Smith,	E. A. Roden,
Dr. C. E. Lanning,	William M. Drake,
R. P. Lamont,	John Macrae,
E. W. Flender,	Miss Doris Marks,
Mr. and Mrs. T. B. Finnegan,	Miss B. M. Williams,
Mrs. E. Carruthers,	Hugo J. Lion,
William Clarke,	Mr. and Mrs. Desmond Fitzgerald,
G. M. Minton Jr.,	Mr. and Mrs. S. Wingate,
Miss Ida Rosenblatt,	Mr. and Mrs. Horace C. Wilcox,
F. S. Godfrey,	Miss F. McDonald,
Hugo Borst,	Miss Amy Crosby,
Dr. David Kast,	Mr. and Mrs. W. A. Hobbins,
Mrs. H. B. Kayser,	C. F. Pond,
Mr. and Mrs. Elisha Walker,	G. R. Crowther,
E. W. Bertoni,	Major M. R. N. Jennings,
M. B. Daniels,	Henry Simmons,
George Valentine,	Mrs. E. M. Barnes,
Mr. and Mrs. C. B. Hendrich,	Mr. and Mrs. Maxwell Porter,
Mrs. Ida E. Davis,	G. M. Cassatt,
Mr. and Mrs. Herbert Clark,	Ralph Perkins,
Mr. and Mrs. Ernest C. Richardson,	Newell Bolton,
Mr. and Mrs. Frank Sanborn,	A. E. Rising,
Mr. and Mrs. Alexander M. Bing,	A. Moreno,
Mr. and Mrs. A. T. Moulton,	Mr. and Mrs. H. P. Thomson,
J. H. Tatman,	E. J. Bremner,
E. C. Lindley,	M. Betancourt,
Mrs. H. M. Barker,	Mr. and Mrs. J. W. Elder,
Miss M. A. Burke,	G. R. Swart,
Mrs. Lucie B. Alcott,	Julius Schindler.
Miss D. Gretskay,	

Bound for Mediterranean Ports.

The list of the Lloyd Sabaudo Liner Conte Rosso leaving today for Madeira, Gibraltar, Algiers, Naples and Genoa includes Prince Don Gelasio Caetani, the Italian Ambassador; Mrs. Cooper Hewitt and Mrs. Belmont Tiffany, Mrs. Marian McMillin and Miss Margaret Clark-McMillin, Dr. and Mrs. William T. Corlett and family of Cleveland; Mr. Susma Mitchell and Mrs. Eva Mitchell of Los Angeles; Mrs. Vernon Munroe and Mrs. Charles McCandless of New York; Mr. and Mrs. C. A. Aspinwall of Washington; Mr. and Mrs. William Church Osborn, Emil Herz of Lexington, Ky.; Mrs. Frederick Baldwin, wife of American Consul at Florence; Mrs. H. F. Ross, member of United States Diplomatic Service; Frank B. Wiborg and Miss Mary Hoyt Wiborg.

The New York list includes:

Mr. and Mrs. R. D. Merrill,	Miss M. Olive Lewis,
Mr. and Mrs. Henry W. Banks,	Mr. and Mrs. J. H. Purdy,
Miss Virginia Merrill,	Capt. J. Degerholm,
Miss Mabel Banks,	Mr. and Mrs. J. H. Booth,
Col. and Mrs. L. Miller Kahn,	Dr. W. S. Buck,
Miss Alexandra Kahn,	Alex M. White Jr.,
Mr. F. B. Wiborg,	Mr. and Mrs. C. H. Mattiage,
Mr. and Mrs. A. H. Atterbury,	Mrs. Emma H. Miller,
Mr. and Mrs. Lawrence L. Alexander,	Miss Anne K. Miller,
Mr. and Mrs. Julius Prince,	Mrs. M. L. Bryant,
Julius S. Prince,	Miss Elisabeth Bryant,
Mrs. Belle A. Bennett,	Mrs. W. B. Clark,
Justin Rothschild,	Joseph Gambetta,
Mrs. F. Kessinger,	Mrs. G. Volta,
Mrs. C. C. Woodruff,	Mr. and Mrs. Ernest Harvel,
Mr. and Mrs. J. MacIntosh Bell Jr.,	Major H. B. Welsh,
Miss Mabel Woodford,	Miss Vivian Vaughan Welsh,
Miss Lou Belle Stevens,	Miss Helen Woodruff Smith,
Mrs. C. L. Fincke,	Mrs. George Braker,
Mrs. H. T. Hand,	Henrietta Braker,
Mr. and Mrs. W. W. Constad,	Mrs. A. S. Kelfe,
Miss Margaret Malcolm,	Mrs. S. Felter,
Margaret Doughty,	Mrs. J. C. C. Rose,
	Walter J. Rose,
	Mr. and Mrs. M. C. Fleming,
	Mrs. J. V. Dickey,
	Miss Jane Murdock Connor.

Passengers on the Baltic.

Among the passengers leaving today for Queenstown and Liverpool on the White Star liner Baltic is Sir Daniel Hall, K. C. B., chief scientific adviser and director general of intelligence of the Ministry of Agriculture, who came to this country early last month to discuss with the Department of Agriculture at Washington the problem of the hoof and mouth disease. Another passenger is the Right Hon. Edward Hilton Young, M. P., D. S. O., British financial authority and former Financial Secretary of the British Treasury, who has been lecturing here on international finance. Others on board are Sir Arthur Elliott and his son-in-law and daughter, Mr. and Mrs. John F. Barry of Piandome, L. I.; John Dunsmure, recently of the cast of "The Love Song," who is going to London to create the part of the sergeant of Northwest Mounted Police in the production of "Rose Marie" at the Drury Lane Theatre; Frederick James, manager of the Army and Navy Air Force Institutes at Bermuda; Maynard A. Dominick, Treasurer of Frederick A. Stokes & Co.; Cecil Hirsch, L. D. O'Dell, general traffic manager of the Goodyear Tire and Rubber Company, and F. T. Strong.

Some of the passengers booked to leave today for Plymouth, Cherbourg and Southampton on the Cunarder Andania are:

Dr. G. W. Augustin,	Miss D. Huggins,
Mrs. M. Colomb,	Miss L. Jennings,
A. Colomb,	C. Jolivet,
Miss A. M. Cordingly,	V. C. Jolivet,
E. Dawber,	Mrs. A. Jolivet,
G. W. Dykman,	Miss G. Jolivet,
B. Fornroth,	Mrs. W. Lauder,
Dr. W. Craven and Mr. W. F. Graaven Jr.,	W. Lauder Jr.,
Mrs. W. F. Graaven,	L. O. Lundihn,
Miss Irene Graaven,	B. E. Martin,
Mr. and Mrs. J. W. Hill,	B. Miggins,
W. Hoven,	Mr. and Mrs. R. Millman,
Mrs. E. A. Huggins,	E. O. Steiner,
	Max Stengelin,
	P. Streb,

Tourists Going to South America.

Among the New York tourists leaving for Brazil and Argentina on the Lamport & Holt liner Voltaire are:

Miss C. Strawn,	J. H. Hodson,
Miss Lucia Norton,	U. Gasliasco,
Mr. and Mrs. Arthur Bontaux,	L. E. Plenlinger,
Mr. and Mrs. Myron L. Keith,	Miss Helen Sugars,
Albert Cartman,	Geo. J. Shouldis,
Mr. and Mrs. Frank B. Sweeney,	E. C. Bacher,
W. F. Ireland,	D. W. McCaskill,
Mr. and Mrs. Arthur B. Pander,	K. F. Campbell,
Arthur F. Elliot,	Egon Mabardi,
Julio W. Hoffay,	Astor Mabardi,
Mrs. T. Husband Jr.,	A. S. Marques,
Mr. and Mrs. E. Venn,	Chas. H. Hoyt,
James H. Douglas,	W. H. Braun,
Mr. and Mrs. E. M. Richards,	Geo. E. McGuire,
Miss C. F. Ball,	Mr. and Mrs. F. J. M. Franken,
Mr. and Mrs. O. Ball,	Master F. J. Franken
Miss Florence Kron,	Henry Franken,
Mr. and Mrs. Silas Strawn,	Tony Franken,
W. B. Millman,	P. J. Shannon,
E. B. Poole,	Miss R. C. Hosford,
	Miss Pearl Bertell,
	Miss M. J. Yackel,
	D. S. Shawman,
	Mr. and Mr. Knight F. Lack.

Others on the Voltaire are:

Sir H. S. Holt,	R. T. O'Connor,
N. D. Wilson,	Mrs. Mona Conlon,
Hon. S. White,	Sir W. P. Cooke,
Albert J. Braun,	Lady W. F. Cooke,
W. J. Wooley,	A. Boud,
G. H. Duggan,	Mr. and Mrs. Emilio Carvalho,
A. E. Dyment,	Mr. and Mrs. F. B. Gordon,
C. E. Nell,	Mr. and Mrs. Good man,
C. C. Pinco,	Miss Goodman,
T. E. Hodgson,	Miss Nora Saunders,
Wm. Slater,	Geo. E. McGuire,
T. E. Le Claire,	A. R. Ault,
F. J. Platt,	Miss H. G. Gilliland,
Mr. and Mrs. C. A. Sadler,	Dr. F. C. Spudley,
Mr. and Mrs. F. W. Roberts,	Miss Alice Murphy,
Mr. and Mrs. Omar Brandon,	Miss Meads Maguire,
Colonel and Mrs. L. H. Mitchell,	Mrs. G. D. Parker,
Mr. and Mrs. F. S. Pashbrick,	J. Blood,
Miss M. L. Fishback,	J. Ellinson,
Mr. and Mrs. A. Ritten,	Miss H. Ellinson,
John Howden,	Wm. Toemissen,
W. H. McWilliams,	Mrs. W. H. Guthrie,
J. O. Funkhouser,	Miss L. S. Sinken,
Mrs. Anna Mennig,	Mr. and Mrs. H. Khoury,
Keith Kentish,	Mr. and Mrs. A. MacKenzie.

For Cuba and Central America.

Among the tourists sailing today for Cuba, Colon and Costa Rica on the United Fruit steamship Ulua are:

Mr. and Mrs. Chas. Acker,	Mr. A. McCausland,
Mr. and Mrs. Julian Acosta,	Mr. and Mrs. E. Meyer,
Mr. and Mrs. C. Alker,	Mrs. Florence Meyer,
Mr. and Mrs. R. Arnsworth,	Mr. and Mrs. J. Miller,
Chas. D. Barney,	Mr. and Mrs. E. Mills,
Mr. and Mrs. R. Barton,	Mr. and Mrs. C. Montgomery,
Mr. and Mrs. A. Beckwith,	Miss C Moore,
Miss Louise Berg,	Mr. and Mrs. I. F. Morse,
Mr. and Mrs. H. Brady,	Miss Agnes O'Dell,
Mrs. F. Breed,	Miss Rose Page,
Mrs. A. Brownell,	Miss Sadie B. Piner,
Dr. and Mrs. W. F. Burrows,	Mr. and Mrs. S. S. Prince,
Miss Alberta Cahill,	Mr. and Mrs. F. Reagan,
Miss F. M. Carter,	Miss J. F. Reagan,
Mrs. G. Chase,	C. and Mrs. Reitsch,
Mr. and Mrs. D. Demarest,	Miss F. Rhodes,
Dr. and Mrs. C. W. Dicks,	Miss Landon Rives,
Mr. and Mrs. Paul Favour,	Mr. and Mrs. E. H. Rogers,
Mr. and Mrs. C. Fay,	Mr. and Mrs. L. Rosenheim,
G. F. Felker,	Mr. and Mrs. G. H. Sexsmith,
P. L. Fish,	Mr. and Mrs. J. Siegbert,
Mr. and Mrs. L. Galucci,	H. J. Siegbert,
Miss E. Galucci,	Mr. and Mrs. W. J. Smith,
Mrs. Thos. Gibbons,	Mr. and Mrs. A. H. Spicer,
Capt. James Gurney,	Mr. and Mrs. F. T. Swain,
Mr. and Mrs. L. Helfelfinger,	Miss E. A. Sweeney,
Miss Merle Hensch,	Miss M. Sweeney,
Mr. and Mrs. B. F. Herman,	Mr. and Mrs. W. A. Taylor,
Mrs. G. H. Hubard,	Dr. and Mrs. H. E. Utter,
Mr. and Mrs. F. Huetwell,	Edwin Van Clse,
Mr. and Mrs. F. Huyler,	Mr. and Mrs. W. W. Vaughan,
Miss Pansy Huyler,	Mrs. Laura Barney Watts,
Mr. and Mrs. J. A. Kenyon,	Mr. and Mrs. F. Webb,
Miss Betty Kenyon,	Mr. and Mrs. A. Webber,
Miss J. Kenyon,	Mr. and Mrs. H. H. Wesley,
Mr. and Mrs. L. H. Kitteridge,	Frank H. Whitney.
Dr. and Mrs. Lahey,	
Miss K. Leonard,	
Mrs. Little S. Lilley,	
Mr. and Mrs. H. McCarthy,	
Samuel J. McClean,	

Some of the passengers leaving today for Cuba and Guatemala on the United Fruit steamship Zacapa are:

Miss Irene Almond,	Mr. and Mrs. W. Longman,
Walter J. Barris,	Miss Rose Loring,
Maurice Bernet,	Father Thos. Maher,
Mrs. Katie Bond,	Mrs. Sadie Mayer,
Mr. and Mrs. Wm. C. Brooks,	Miss E. McCarthy,
Miss Helen Butler,	Miss Helen Monahan,
Mr. and Mrs. H. Charlwood,	Miss L. Morley,
D. R. Clark,	John G. Nelson,
Miss E. Daiz,	Mrs. John G. Nelson,
Dr. J. Frank Dinnen,	Mr. and Mrs. R. Palma,
Mrs. V. D. Dougherty,	Miss Lucita Palma,
Mrs. Maria Downs,	Miss G. Palma,
Miss F. Emery,	Miss Goodie Palms,
Mr. and Mrs. Warren C. Fielding,	Mrs. J. S. Parker,
E. J. Finney,	Mr. and Mrs. H. Philbin,
Ed Fisk,	Mr. and Mrs. W. H. Pierson,
Mr. and Mrs. H. H. Fraser,	Mr. and Mrs. P. Rock,
Mr. and Mrs. R. W. Goelet,	Miss F. Rock,
Mrs. W. Hannan,	Mr. and Mrs. W. Rockefeller,
Mrs. Frank Hanover,	C. J. Rutland,
Mrs. C. J. Healy,	Father Joseph Ryan,
Mr. and Mrs. H. Hendon,	Mr. and Mrs. D. Smith,
Miss E. Holmes,	Mr. and Mrs. R. Smyth,
Mr. and Mrs. Thos. A. Howell,	Mrs. J. Stickelmeyer,
Albert F. Hunt,	John Strube,
Lord Invernairn,	Mrs. D. Summers,
Lady Invernairn,	Henry J. Thayer,
Milton Kaufman,	Mr. and Mrs. N. Weinstein,
Leonard Lamb,	Mrs. Paul Whitney,
Mr. and Mrs. Max Levy,	Dr. and Mrs. N. Zwaifler,
Miss Hazel Longman,	

Among tourists sailing today for Royal Mail liner Bermuda on the Araguaya are:

Col. A. S. Cushman,	Maj. Henry McLean,
Mr. and Mrs. William Carey,	W. G. McThee,
Lieut. Col. G. Birks,	Mr. and Mrs. J. W. Snowden,
W. E. Clarke,	Mr. and Mrs. A. J. Stone,
E. S. Darrell,	Dr. and Mrs. C. E. Townsend,
Dr. and Mrs. Frederick Dyer,	W. B. Waterman,
Mr. and Mrs. H. S. Cheeseborough,	Mr. and Mrs. G. H. Malleson,
Mr. and Mrs. I. W. England,	R. A. Skinner,
H. W. Gould,	Mrs. C. M. Hanan,
L. G. Hamersley,	Mr. and Mrs. D. W. Weber,
John Ide,	Mr. and Mrs. E. W. Rossiter,
Mr. and Mrs. J. J. Harrigan,	Mr. and Mrs. A. C. Mace,
Dr. and Mrs. A. M. Haydock,	W. N. Birks,
Mr. and Mrs. E. A. Howard,	Mr. and Mrs. C. D. Atwood,
Mr. and Mrs. Morton Hutchinson,	Dr. and Mrs. D. B. Marsh,
Mr. and Mrs. E. H. Harvey,	Mr. and Mrs. P. G. Eaton,
J. K. Maloy,	Dr. and Mrs. W. T. Gunn.
Mr. and Mrs. A. S. Noyes,	

The list of the Fort St. George of the Furness-Bermuda Line, leaving today for Bermuda, includes J. V. Hare, Secretary of the Philadelphia & Reading Railroad, who will be accompanied by Mrs. Hare and the Misses Nancy and Jean Hare; F. C. Morgan of Montreal, Mrs. C. H. Mumford of Toronto, Miss Elinor Marquand and Miss M. Butler of Princeton, N. J.; Dr. and Mrs. W. G. Dobson, Mr. and Mrs. Cortlandt Palmer, Mr. and Mrs. Robert MacDonald Jr., Mr. and Mrs. J. A. Dasker, Myron Brown, Mr. and Mrs. W. S. Bigelow, Miss H. J. Halsey, Mr. and Mrs. C. A. Hatch, H. Bruckner, James G. Marshall, Mr. and Mrs. F. W. Benze and Mr. and Mrs. D. H. Antrim.

Among the tourists sailing today for Cuba on the new Ward Line steamship Robert E. Lee are:

T. Fallon,	P. Fishman,
H. Gaylord,	W. F. Watkins,
Mr. and Mrs. W. W. Paddock,	F. H. Brown,
R. O'Day,	H. Newman,
Mrs. G. Adriance,	Dr. H. Thobert,
Miss R. C. King,	C. Morris,
W. Rohe,	Mrs. E. Johnson,
H. Abrahams,	Dr. L. Miller,
W. A. Fischer,	E. Buckley,
Mrs. R. E. Empey,	E. L. Head,
Mrs. H. Fitts,	C. A. Penn,
Mrs. M. W. Maxwell,	R. L. Franks,
Mrs. L. Munson,	A. Dunlap,
Miss T. Hermes,	J. V. Early,
H. Hertz,	L. Kaufman,
	Miss M. Coughlin,
	Miss Rouch.

Some of the passengers who arrived yesterday from Bremen, Southampton and Cherbourg on the George Washington of the United States Lines were:

Miss E. A. Black,	Mr. and Mrs. A. S. Green,
Walter M. Barber,	Miss Nancy Green,
Mrs. R. L. Brock,	Alan S. Green,
Mr. and Mrs. R. E. Burney,	J. W. Horner,
Mrs. P. Buxton,	L. R. Joseph,
Mrs. E. Byrne,	Miss E. E. Peters,
Albert Hirsch,	Mr. and Mrs. E. R. Preston,
Mr. and Mrs. Harry Davis,	Dr. L. A. Karst,
Miss Phoebe Davis,	Mrs. Annie S. Ted,
Miss Agatha Davis,	Mrs. S. M. Walmsley,
Mr. and Mrs. J. C. Fal,	Miss D. Walmsley.

HOLDS GOLDEN RULE WORKS IN BUSINESS

Speers Tells Methodists Christian Principles Are Applied at James McCutcheon & Co.'s.

EMPLOYES SHARE PROFITS

Religion of Workers Vital, He Says, but Not Creed—Generate Christianity, Don't Import It.

James M. Speers, President of James McCutcheon and Company, declared yesterday afternoon that his firm was aiming to put into practice the Golden Rule in the conduct of every department of its business, including the granting to its employes a good per cent. each year of the profits. Mr. Speers spoke before the Regional Council of Cities for the New York Methodist Area at the second of a two days' session in the Metropolitan Methodist Temple, Seventh Avenue and Fourteenth Street. The conference was under the auspices of the Methodist Board of Home Missions and Church Extension.

Mr. Speers is Vice President of the Board of Foreign Missions of the Presbyterian Church and Chairman of the International Committee of the Y. M. C. A. Several of his sons are in the ministry, one of whom is the Rev. Thomas Guthrie Speers, associate pastor of the First Presbyterian Church.

Mr. Speers spoke on "Living One's Christianity in Industrial and Commercial Relations with a View to the Extension of the Kingdom of God." Mr. Speers said he spoke with reluctance because he did not want to appear to be doing so "for the purpose of advertising ourselves."

The merchant said the rule during the last three years had been for the first 8 per cent. profit to go to the stockholders and the next 8 per cent. profit to go as a dividend to the employes. He stated that the third 8 per cent. profit was divided equally between the stockholders and the employes.

Last year, he said, due to the necessity for conservation because of the new store to go up at Fifth Avenue and Forty-ninth Street, the stockholders had not received their dividend, but that the dividend had been paid the employes as usual.

"At least we are making an honest effort to apply Christian principles and in every way in our industrial life where we spend two-thirds of our time," said Mr. Speers. "It is said of Henry Drummond that when he entered a room the atmosphere immediately changed. He did it by living. That is the way Christianity must be put into commercial and industrial life. One does not have to talk much. Some speak much more eloquently by living."

Mr. Speers said that two years ago the employes received a bonus of about 15 per cent. of their salaries. He remarked that the putting of the Golden Rule into practice in the business made life much more pleasant in every way.

"Hebrews, Catholics and Protestants of all denominations live together in great amity," he said.

"We don't say much about religion at out store, but we try to live it," continued Mr. Speers. "When an applicant for a position comes to me I usually ask the question, 'What church do you belong to?' I don't care whether an employe is a Catholic, a Jew or a Protestant, but I do care whether he lives up to his religion."

At his store, Mr. Speers concluded, they tried to generate their religion there rather than import it from without.

Whiting Williams of Cleveland told of working in mines and steel plants in Germany, France, England and this country in order to study at first hand the conditions under which such laborers toil. His subject was "The Workers' Mind and the Church."

"I don't believe there are as many radicals among the workers as is sometimes believed," said Mr. Williams. "I found not so much antagonism to the church as indifference.

"These toilers pray not for their 'daily bread' but for their 'daily job' because their job is everything to them, even determining social position of their wives and children among the other laborers' families. If we wan to help these men we must help them not only in their leisure hours but in their jobs."

DISAVOWS ST. PAUL'S PLAN.

Committee States That It Did Not Authorize Todd Proposal.

Copyright, 1925, by The New York Times Company.

Special Cable to THE NEW YORK TIMES.

LONDON, Feb. 6.—The controversy over the imminence of the danger which threatens St. Paul's Cathedral through the sinking of its piers and over proper measures to repair it is apparently to be without end.

A remarkable proposal made yesterday by the Corporation of the City of London, the corporation of the City of London, for rebuilding the piers of the cathedral during a period of twelve years at a cost of £2,000,000 today was declared by the special committee of the corporation which is dealing with the subject to have been made without their authorization or approval.

The fate of Mr. Todd's scheme depends on the decision of the committee, which still has to hear the evidence on the other side in this interesting architectural inquest over the body of Sir Christopher Wren's great creation. Of course, there is a great discrepancy between the £2,000,000, which is the estimated cost under the Todd proposal, and the £130,000 which the Dean and chapter thought sufficient to repair the dome when the appeal for funds began.

Newark Catholic Pastors Changed.

Three pastoral changes in the Newark Diocese of the Roman Catholic Church were announced yesterday by Bishop John J. O'Connor. The Rev. Edward F. Quirk, pastor of St. John's Church, Paterson, becomes the priest in charge of St. Patrick's Cathedral, Newark, succeeding the late Mgr. Francis P. McHugh. The Rev. Michael P. Corcoran of St. John's, Newark, Chapain of the Newark Fire Department, goes to St. Michael's, in Jersey City, succeeding the late Diocesan Vicar General, Mgr. John A. Sheppard. The Rev. John A. Griffen, Diocesan Director of Propagation of the Faith, becomes administrator of St. John's Church in Newark until Father Corcoran's successor is designated.

Police Holy Name Re-elects Walsh.

The Holy Name Society of the New York Police Department elected Patrick Walsh Thursday night to be President for the third time. On Sunday, March 29, the society will hold its communion breakfast. About 5,000 members will march from the East Fifty-first Street Station to St. Patrick's Cathedral, where they will be welcomed by Cardinal Hayes. After mass they will march to the Hotel Commodore, where Governor Smith, Mayor Hylan and Police Commissioner Enright are to be present.

Buy Third Avenue Corner.

Isidor H. Kempner & Sons purchased from Albert E. Smith the southwest corner of Third Avenue and Thirteenth Street, two five-story buildings on the avenue and one four-story building on the street, with stores and apartments. This is the first sale of the property in twenty years. The plot measures 60 by 80. The Lerner Real Estate Company was the broker in the sale.

THE GREATEST NEED OF NEW YORK CITY, WHAT IS IT?

Is it Better Streets, Better Homes, or Schools, or Churches, Different Preachers, More Subways, or a New Mayor?
This will be the subject of a stirring address by
REV. H. L. STEPHENS
Noted Evangelist,
Sunday Morning at 11:30.
CALVARY BAPTIST CHURCH
(West 57th Street, between 6th and 7th Avenues.)
REV. JOHN ROACH STRATON, D. D., Pastor
7:30 P. M.—"FIVE FOOLS IN NEW YORK CITY, WHO ARE THEY?"

The special meetings will continue on through Sunday, February 15, each night at 7:45, excluding Saturday, and Mr. Stephens will bring the message.
Special Music. Great Chorus Choir.
Public Cordially Invited.

Temple Emanu-El
Fifth Ave. & 43rd Street
Sunday Morning at 11 o'Clock Sharp
DR. KRASS
will speak on
"DEAN INGE'S RELIGION OF THE FUTURE"
All Are Welcome

TEMPLE ISRAEL
91st St., near Broadway
SUNDAY MORNING FORUM
Feb. 8, 1925, 10:45 A. M. (Music)
DR. SAMUEL A. TANNENBAUM
"The Psychology of Every-Day Mistakes"
Written Questions Answered
ALL WELCOME

UNITY
"FEARLESSNESS"
IS THE LECTURE SUBJECT OF
RICHARD LYNCH
HOTEL ASTOR, SUNDAY, 11 A. M.
Lectures at Unity Headquarters, 250 W. 57th St. Sunday, 8 P. M., Tuesday, 2:30 P. M., and Wednesday, 8 P. M.
ALL ARE WELCOME

DR. WISE
Will Preach on
"HOW SHALL WE PEOPLE DEAL WITH ONE ANOTHER?"
The fifth of a series of sermons on "Problems of Everyday Life," Before the
Central & Free Synagogues
CARNEGIE HALL
57th St. and Seventh Ave.
Sunday Morning, Feb. 8th, at 10:45 o'clock
ALL ARE WELCOME

CHURCH of the HEALING CHRIST
(Divine Science)
Rev. W. John Murray, Pastor
GRAND BALLROOM, WALDORF-ASTORIA
SUNDAY, 11 A. M. Subject:
"THE POWER THAT COMES THROUGH KNOWING"
Sunday School Children's Class. 11 A. M.
Wednesday Evening Meeting at 8 o'clock.
DAILY HEALING MEDITATIONS
at 12 o'clock, Waldorf-Astoria. The public is cordially invited to all meetings.

Listen in to
GENEVIEVEE BEHREND'S
Inspiring Message
SUNDAY NIGHT (Feb. 8) at 9:55
at Station WHN, New York
Classes and private interviews at 16 Park Ave. Caledonia 8512

Maud Pratt Messner
PSYCHOLOGIST, LECTURER, TEACHER
MANHATTAN CHURCH,
BROADWAY AT 76TH STREET.
SUNDAY EVENING, 8 P. M.,
"Building Success"
MRS. MESSNER will speak at 232 W. 72d St. Wed., 8 P. M., Numerology. Fri., 3 P. M., Healing.

MISS CHRISTABEL PANKHURST
in
CALVARY BAPTIST CHURCH
123 West 57th Street.
(Between 6th & 7th Aves.)
TOMORROW AT 3 P. M.
Topic:
"Why I Believe Christ Is Coming Back."
Baroness Leia de Torinoff Will Sing.
Under Auspices of Evangelistic Committee of New York.

Dr. W. Ellis Williams
HOTEL ASTOR
MASTERY OF CIRCUMSTANCES
Sun., 3:15 P. M.
Other Lectures at 22 W. 58th St. Daily, Noon, except Friday. Thursday, 8:15 P. M.

RELIGIOUS SERVICES.

BROOKLYN.

Congregational

CENTRAL CONGREGATIONAL CHURCH, Hancock St., between Bedford and Franklin Avs. (Take Fulton St. "L" or car to Franklin Av.)
PASTOR, REV. S. PARKES CADMAN, D.D.
11 A. M.—Divine Worship.
Dr. Cadman preaches.
7:45 P. M.—Divine Worship.
Rev. G. A. Johnston Ross, D. D., of Union Seminary, preaches.

PLYMOUTH, Orange St.
Rev. Newell Dwight Hillis, Pastor Emeritus, 11 A. M.—Sermon on "The Imperial Voice," by the Rev. Oscar Thomas Olson D. D., of Baltimore. No evening service.

Ethical Culture

BROOKLYN ETHICAL SOCIETY, Academy of Music (Atlantic Av. Station), 11 A. M.—DR. HENRY NEUMANN: "THE GOOSE STEP"; WILL EDUCATION LEAD OR WILL IT FOLLOW?"

Y. M. C. A.

ATTEND THE MEN'S CONFERENCE, BEDFORD BRANCH Y. M. C. A., 1,121 Bedford Av., Brooklyn, Sunday, 3 P. M. Rev. S. PARKES CADMAN, D. D. Topic: "ABRAHAM LINCOLN." Music: GLORIA TRUMPETERS. Florence Mulholland and Tubular Chimes. Special Numbers by Artists, 3:20. Prior to Broadcasting Through WEAF, New York; WEEI, Boston, at 3:45. Greatest Men's Meeting in Greater New York.

Baptist

CENTRAL BAPTIST, S. E. Cor. 32d St. and Amsterdam Av. Preaching at 11 A. M. and 8 P. M. by REV. NORMAN W. DAVIS.
9:45 A. M.—ADULT BIBLE CLASS. President, George Leask; Teacher, Col. E. N. Sanctuary. Study of the "Revelation."

FIRST BAPTIST CHURCH, Broadway and 79th St.
PASTOR I. M. HALDEMAN, D. D.
11 A. M.—"How Paul Kept the Faith; or Paul's Ministry a Challenge to the Ministry of Today. Today When Fundamentalists and Modernists Are Engaged in the Most Desperate Struggle Ever Known in the Professing Church."
8 P. M.—"Is the Recent Public Declaration Concerning the Revival of the Roman Empire and the Coming of Antichrist as the Last and Most Terrible Caesar Merely a Sensational Statement; or, Is It so Based on Bible Prophecy That to Deny It Is to Deny the Bible Itself. There Will Be a Great World War, After That a Last Battle Will Be Fought by the Most Marvelous Army the World Ever Saw Under Antichrist. This Battle Will Not Be Fought at Armageddon. There Is No Warrant in Scripture for Speaking of a Battle of Armageddon." Friday Night—"Prayer and Testimony Meeting. Dr. Haldeman's Bible Exposition."

MADISON AVENUE BAPTIST, Madison Av. at 31st St.
GEORGE CALEB MOOR, D. D., Minister.
Pastor preaches at 11 A. M. and 8 P. M.

MOUNT MORRIS BAPTIST, 5th Av., between 126th and 127th Sts.
11 A. M.—Rev. George W. Peck Jr., Pastor of First Baptist Church, Rutland, Vt. "Jesus the Master Salesman."

PARK AVENUE BAPTIST, Park Av. and East 64th St.
DR. WOELFKIN at 11 A. M. and 8 P. M.
9:45 A. M.—Church School. Men's Class and Women's Class.
6:00 P. M.—Young People's Meeting.

WADSWORTH AVENUE BAPTIST, 124 Wadsworth Av., near West 180th St.).
Rev. LEONARD F. REQUA Jr., Pastor.
11—"The Messiah's Tenderness and Valor."
8—"The Book That Is Different."

WASHINGTON HEIGHTS BAPTIST, Convent Av. and 145th St.
Dr. Tillman B. Johnson will preach both morning and evening.
11 A. M.—"CHRIST ABOVE ALL."
8 P. M.—"THE SLAIN LAMB OF GOD."

Christian Science

AUTHORIZED CHRISTIAN SCIENCE SERVICES AND MEETINGS are held in the following
NEW YORK BRANCH CHURCHES OF THE MOTHER CHURCH,
The First Church of Christ, Scientist, in Boston, Massachusetts,
SUNDAYS, 11 A. M. AND 8 P. M.
WEDNESDAYS, 8 P. M.

FIRST	Central Park West and 96th St.
SECOND	Central Park West and 68th St.
THIRD	Park Av. and 35th St.
FOURTH	Ft. Wash. Av. and 178th St.
FIFTH	9 East 43d St.
SIXTH	1,935 Anthony Av., Bronx
SEVENTH	500 West 112th St.
EIGHTH	103 East 77th St.
NINTH	Town Hall, 121 West 43d St.
TENTH	25 Waverly Pl.
ELEVENTH	3,383 Grand Concourse, Bronx
TWELFTH	39 West 56th St.
THIRTEENTH	311 West 83d St.

NOTE—Wednesday meetings in Fourth, Sixth and Eleventh Churches are at 8:15 P. M. Wednesday meeting in Ninth Church is at 1 P. M. The second Sunday service in Seventh Church is at 4:30 P. M.

The established and authorized churches of Christian Science are those formed in accord with The Manual of The Mother Church, written by Mary Baker Eddy. She writes on page 230 of Miscellany, "Notwithstanding the sacrilegious moth of time, eternity awa

LATEST DEALINGS IN REALTY

Former Rockefeller Residence on Fifth Avenue Resold by Harry Mandel.

DEAL INVOLVES $2,000,000

Commodore Charles A. Gould Is the Buyer—Corner to Be Improved.

The realty market showed a slight decline in big transactions yesterday, as compared with the activity of the early part of the week.

The volume of small deals, however, was larger than usual, these centring in tenement trading and small houses.

The suburban market grows stronger daily, and brokers report an unusually large number of inquiries for small homes with garden plots and building sites ready for improvement.

Rockefeller Corner Resold.

By far the most important Manhattan transaction yesterday was the resale of the former William Rockefeller residence on the northeast corner of Fifth Avenue and Fifty-fourth Street and 1 East Fifty-fourth Street by Harry Mandel, operator, to Commodore Charles A. Gould.

According to Charles F. Noyes, who negotiated the sale, the property brought close to $2,000,000, the buyer paying all cash.

The combined property has a frontage on the avenue of of 50 feet and on the street of 125 feet and its area is about 7,000 square feet.

For Commodore Gould Mr. Noyes arranged a sixty-three-year ground rent at an aggregate rental of $7,056,000 net to the landlord.

With taxes and carrying charges the rental to be paid during the term will exceed $10,000,000.

The sale and lease is the forerunner of a modern building on the corner, and negotiations are well advanced through the Noyes company to lease to a prominent near-by tenant.

Commodore Gould is a large owner of investment property on Fifth Avenue, Lexington Avenue and on Broadway.

At Fifty-sixth Street Robert E. Dowling recently purchased the William Waldorf Astor plot. Several other interesting deals are pending in the same general vicinity.

Apartment House Trading.

The five four-story apartment houses at 114 to 122 West Sixty-first Street, between Columbus and Amsterdam Avenues, were sold by Arthur Greenbaum and Nathan Wilson, operators, to Mc-Moore Brothers.

The new houses occupy a plot 150 by 100 feet and were held at $210,000. Pease & Elliman were the brokers.

David & Harry Lippmann have sold 89-91-99 La Salle Street, three five-story double flats, each on lot 25 by 99.11 feet.

Mrs. Georgia C. Archer of Phoenix, Ariz., sold the six-story elevator apartment house, on plot 45 by 100, at 9-11 West Ninety-first Street, close to Central Park West. The building is arranged in suites of two and eight room apartments on each floor and rents for over $20,000. The property was held at $135,000 and was bought for investment. All the negotiations for the purchase of the property were carried on by telegraph. Wood, Dolson Company were the brokers.

A modern six-story elevator apartment house will be erected on the southwest corner of Sixth Street and Avenue A, on a plot 50 feet on the avenue and 100 feet on Sixth Street. The building will be of Italian Renaissance design and will have three stories on the Avenue A side. The cost of construction and fee will be approximately $290,000, and will be done under the plans and supervision of H. Hurwitz, architect, for the Bierman-Elie Realty Company.

Blumenthal Brothers sold for the V & R Realty Corporation (Vogel and Rotkin) to Gruenstein & Mayer, 1,641 to 1,659 Amsterdam Avenue, a block front, from 141st to 142d Street, being a seven-story elevator apartment house, with twelve stores. It rents for $50,000 and was held at $325,000.

PRIVATE HOUSES SOLD.

Mrs. E. Bertron Fahnestock Sells Costly East Side Residence.

Mrs. E. Bertron Fahnestock sold the new American basement house 14 East Seventy-sixth Street.

The house has an electric elevator shaft, private bathroom for each bedroom, and is one of the most modern houses in New York. It was held for sale at $135,000. The brokers were William B. May and Co.

Slawson & Hobbs sold for William H. Douglas to a client for occupancy 330 West Seventy-seventh Street, a four-story private house on lot 20 by 102.2 feet. This is the first sale of the property since 1894.

Louis Schrag sold for Jessie F. Kenny the three-story dwelling at 237 West Twenty-first Street to a Dr. Metz.

The Highwood Park Company, represented by John Muir, has further enlarged its holdings on the north side of West Eighty-sixth Street between Central Park West and Columbus Avenue through the purchase from Gerald S. Russell of 19, a four-story dwelling on a lot 23 by 100.8 feet. The purchasing company has been assembling realty at this point during the last few months and now holds title to 3 to 7, 19 to 25 and 31 and 33.

RESALE ON FIFTH AVE.

Four-Story Building at 306 Bought by Morris Friedman.

Frederick Brown resold the property at 306 Fifth Avenue, between Thirty-first and Thirty-second Streets, which he purchased several days ago from the Watson Estate. Morris Friedman is the new owner.

There is a four-story building on the site, which is 24.5 by 100. The structure was formerly the home of the Watson family and was altered when trade came into the section some years ago.

Leasehold Sold by Operator.

Nathan Wilson sold the leasehold on 23 East Sixty-fifth Street, adjoining the corner of Madison Avenue, a five-story remodeled building having a store with two-story extension and small non-housekeeping apartments on lot 20 by 100.5 feet.

The Relaw Realty Corporation is the purchaser of the premises. Herbert Hecht Company were the brokers in the transaction.

Morgan Property Deeded.

Transfer has been made by the Flintlock Realty Company, representing J. P. Morgan interests, to the Pierpont Morgan Library of a large property at the northwest corner of Second Avenue and Forty-seventh Street. It comprises the group of five-story buildings with stores and a garage occupying a frontage of 100.5 feet on the avenue and 227.6 feet on the street, with a northerly line of 300 feet.

Adds to Holding on Pearl Street.

The Lower New York Realty Company bought the five-story and basement building at 33 Pearl Street, running through to 22 Bridge Street, and also purchased 35 Pearl Street, running through to 24 Bridge Street, a five-story and basement building on a plot 84 by 86 feet, held at $85,000. Yor E. Dean & Co. were the brokers in both transactions.

Bowery Realty Sold.

Abraham Randell and Jacob Frank have sold to the Lamley Realty Corporation 158, 158½ and 160 Bowery, the latter building being occupied by I. Blyn & Sons. The property faces Delancey Street. Each house is 16.8 by 100. The seller was the 158 Bowery Realty Corporation.

$2,000,000 Business Building To Replace Old Landmark

The old graystone building on the east side of Ninth Avenue, between Thirty-third and Thirty-fourth Streets, that for years has been the home of the Institute for the Blind, is being demolished to make way for an eighteen-story commercial building.

Plans filed yesterday call for the erection of a structure on the north side of Thirty-third Street and the south side of Thirty-fourth Street, 165 feet east of Ninth Avenue, having a frontage of 175 feet on each street and a depth of 197.6 feet. The lower part of the building will be occupied as a warehouse, while from the sixteenth to the eighteenth floor, inclusive, will be offices.

The J. C. Penny Building and Realty Corporation, Glen C. White President, is the owner of record. The cost of the building has been estimated at $2,000,000 by Schultze & Weaver, the architects.

It is understood that the Penny company, which purchased the entire site occupied by the old institute, will either resell or improve the Ninth Avenue frontage.

COMMERCIAL LEASES.

Downtown Firm Will Move to New Midtown Jewelry Centre.

The new wholesale jewelry centre in and adjacent to Forty-fifth Street and Fifth Avenue received a new recruit yesterday, when Alfred J. Casse & Co., manufacturing jewelers, located for years in the downtown section, leased the eleventh floor in the new Leavitt Building, at 126 to 132 West Forty-sixth Street.

The lease, negotiated by Pierre Van Arsdale, is for five years at an annual rent of about $12,000.

Cammann & Voorhees have leased to the Old Dutch Mills, which have been located in the downtown section for more than sixty years and have outgrown their present quarters, the two four-story buildings in the coffee district, 30 and 32 Front Street, for the Church Charity Foundation and Eliza M. Bailey Estate.

The largest store in the Hotel Roosevelt, at Madison Avenue and Forty-sixth Street, was leased by Douglas L. Elliman & Co. to the Acker, Merrall & Condit Company for a long term of years.

The six-story hotel at 120 and 122 West Forty-seventh Street, on plot 37.6 by 98.9, between Broadway and Sixth Avenue, has been leased by Eloise M. Van Horn to the newly incorporated 120 West Forty-seventh Street Corporation, organized by A. M. Pariser. The lease will run for a period of twenty-one years. Directors in the leasing company include R. Rosenthal, G. Price and S. S. Pariser.

OPERATOR SELLS PLOT.

Max Natanson Disposes of Parcel on Washington Heights.

Max N. Natanson, operator, sold to Byron H. Williams the vacant plot at the southeast corner of Broadway and Fairview Avenue, having a frontage on Broadway of about seventy-five feet and on Fairview Avenue of about 100 feet and containing in excess of three lots.

At the southerly end of the plot is the entrance to the tunnel leading to the subway station at 191st Street and St. Nicholas Avenue, and the property is subject to an easement for the purposes of the tunnel.

Under the agreement with the city, however, the owner of the property is permitted to build over the tunnel structure.

The plot is one of several taken last year by Mr. Natanson from Colonel Jacob Ruppert in part payment for the twenty-story Ashland Building, at the southeast corner of Fourth Avenue and Twenty-fourth Street, and is the last of the parcels thus acquired.

Mr. Natanson owned the property free and clear and it was held at $35,000. The broker was Arthur L. Shaw, Inc.

BUILDING OPERATIONS.

Tall Hotel and Loft Building in New Manhattan Projects.

New building operations, both residential and business, will be undertaken as the result of deals closed yesterday. One of the projects, involving the erection of a tall hotel, will be undertaken by Philadelphia operators.

Morris A. and H. Leon Sarshik of Philadelphia purchased from George C. Engle, owner of the Hotels Williard and Lucerne, 242, 244, 246 and 248 West Seventy-sixth Street, four dwellings comprising a plot 75 by 102 feet. The buyers will erect on the site a fifteen-story hotel from plans that have been submitted. Spotts & Starr, Inc., were the brokers in the transaction.

In the garment centre, H. J. Rogers sold to the Paul-Max Realty Company (Paul Herring and Max Rosenfeld) for the Erdna Realty Corporation, Robert Silverman, President, the four five-story flats at 315, 317, 319 and 321 West Thirty-sixth Street, being a plot 100 by 100 feet.

The purchaser, Max Rosenfeld, contemplates erecting a sixteen-story loft building on this plot, similar to other operations he has made in the garment centre.

BUYING IN BROOKLYN.

Builder Buys Site for Group of Two-Family Homes.

The Bismark Realty Company sold twelve lots on the northerly side of Fifty-fifth Street, 100 feet east of Eighteenth Avenue, Brooklyn, to Israel Hecht. The purchaser will erect immediately ten two-family buildings on this property.

John Pullman Real Estate Company, Inc., sold 181 Fifth Avenue, a four-story single store and apartment building on lot 20 by 100 feet for Mrs. Nellie G. Lawrence to a client for investment.

The F. C. Sauter Agency, Inc., sold 456 Forty-first Street, an eight-family house, for Fred Biscotti to James A. McGrath for investment; sold 523 Seventeenth Street, a one-family house, for the estate of Theresa Rodia to a client for investment, and sold 321 Fourth Street, a one-family house, for Katherine Kavanagh to Margaret McCaughy for investment.

The trustees of St. Leonard's Academy at 140 South Fourth Street have purchased the building at 26 Brevoort Place, housing the executive offices of the Brooklyn Public Library. The price was $67,000.

Bronx Borough Sales.

Ennis & Sinnott purchased from the builders, the Amella Construction Corporation, Paul Silvestro, President, the one-story business building with ten stores at 1,414-28 Ogden Avenue, just below the Washington Bridge. The building, which is on a plot 117 by 84 feet, is fully rented. Anton Lo Mien was the broker.

Samuel Rosenberg bought from the Tilrose Associates the southeast corner of Longfellow and Westchester Avenues, 105 feet front on Westchester Avenue and 118 feet on Longfellow Avenue. Jacob & Emil Leitner, Inc., were the brokers.

Richard Dickson & Son and Herman Elkowitz have leased for Jacob Siegel to the Equitable Furniture Company the southwest corner of Third Avenue and 163d Street. The property embraces a plot 25 feet on Third Avenue by 100 feet on 163d Street, a three-story brick building. The Equitable Furniture Company will occupy these premises within the next sixty days after extensive alterations are completed, which will involve an outlay of about $20,000. The premises will then be occupied as a well-equipped furniture house.

THE SUBURBAN MARKET BEGINNING TO BOOM

Builders Buy Sites for Small Homes—Completed Dwellings in Good Demand.

The Mineola Park Estates, Inc., purchased a tract of forty-four acres at Mineola, L. I., fronting on Jericho Turnpike, for immediate development with small homes.

The Mineola Park Estates, Inc., was organized by Martin Raff, who was a leading factor in the development and sale of Floral Park, L. I., and who recently organized the Floral Park Estates, Inc., developing the tract at Floral Park into high-class residential property, the disposition and sale of which been to builders and homeseekers have just completed. Edward Pettiger negotiated the sale.

The Rickert-Brown Realty Company sold to Henry Scharnberger, operating as Henry Scharnberger, Inc., fourteen lots having a frontage of 180 feet on the south side of Crocheron Avenue and 200 feet on the west side of Twenty-fifth Street, Broadway-Flushing, L. I., for $40,000.

Mr. Scharnberger will erect on the property fourteen three-story buildings with stores on the first floor and apartments overhead.

Fred G. Randall sold through Rex L. Paris a parcel with a frontage of 140 feet and a depth of 100 feet on the east side of Packard Street, beginning 110 feet south of Queens Boulevard in the Roosevelt Avenue section of Queens. The buyer is the Atla Sydam Corporation, builders, who will improve the plot immediately by the erection of five six-family brick houses.

J. Albert Johntra sold for Jessie Lofink the business property on the corner of Cypress Avenue and Twentieth Street, Flushing, L. I., to Antone Sydinkowski, for investment.

The plot, 40 by 100 feet, is improved with a three-story stucco building containing a store and three apartments.

Sales in Westchester County.

Henry I. Muller sold his nine-room house with garage, on Midland Avenue, White Plains, N. Y., to F. W. D. Goddard. The property was held at $21,000. Chauncey B. Griffen was the broker.

David and Harry Lippman sold a plot of land on Mount Pleasant Avenue, running parallel with the trolley line at Mamaroneck, size 157 by 100 feet, to an investor for improvement.

JERSEY CITY DEALS.

Woman Buys Glenwood Ave. Apartment, Held at $200,000.

Joseph Yulinsky sold to Miss Elizabeth Sewell the four story brick, thirty family apartment at 106 and 108 Glenwood Avenue near the Boulevard, Jersey City, held at $200,000. The buyer gave in part payment five lots on Van Wagenen Avenue between Pavonia Avenue and Broadway valued at $40,000. Michel & Moore Company were the brokers.

Samuel Cohen sold to Hugh O'Brien, the four-story brick eighteen-family apartment, 97 by 99, at the northeast corner of the Boulevard and Grant Avenue, Jersey City, held at $85,000. The gave in part payment three two-family dwellings, 206, 210 and 212 Belvidere Avenue.

Morris Jacobson sold to Samuel Zeluch and Julius Burstein the three story tenement with stores 276 Jackson Avenue, Jersey City on a plot 37x106 for $50,000.

F. & C. Realty Company, John N. Ferguson President, bought from the Fairmount Surgical Sanatorium, 330 and 342 Fairmount Avenue, Jersey City, two dwellings on a plot 105x148 for $59,000.

William Thomforde sold the three story brick store building 153 Newark Avenue on a lot 25x87 in the downtown shopping district of Jersey City to Service Mortgage Company, Louis Jordan President, for $55,000.

WHITE PLAINS SALE.

Main St. Commercial Building Held at $275,000 Bought by Holding Co.

Desider Schoen and David Pfeiffer, President of the Just Rite Realty and Mortgage Holding Corporation, have acquired the Realty Building, facing the Court House on Main Street, White Plains, N. Y.

The Realty Building is one of the tallest buildings in Westchester County, occupying a plot 40 by 187 feet. It is a seven story elevator structure, containing 3 stores, 110 offices and 3 safety vaults. It houses all of the City of White Plains administrative offices, and prominent lawyers.

The Realty Building has been owned by William Blath for many years and was held at $275,000.

The brokers in the deal were George K. Henken and Irving Young.

PLACED MANY BIG LOANS.

Charles F. Noyes Co. Negotiated Deals Totaling $3,608,000.

Charles F. Noyes Company has placed during the last few days loans aggregating $3,608,000. For Max N. Natanson a $2,100,000 building and permanent loan was obtained from the Metropolitan Life Insurance Company on the new fifteen-story Furniture Exchange Building to be erected by Mr. Natanson on the westerly side of Lexington Avenue, Thirty-second to Thirty-third Streets. This loan is unique, as the term is for twenty-one years and the loan is to be liquidated entirely during the period. The building will be erected from plans of Buchman & Kahn, architects, with Maximillian Zipkes as associate. The rate of interest is 6 per cent. during construction and 5½ per cent thereafter.

The Noyes Company has also sold to a corporation representing Southern capital and recently organized by Mr. Noyes a second mortgage on the Park Row Building amounting to $1,170,000. Abraham Goldberg of New Orleans is the general counsel of the new company. Mr. Noyes represents the company in the East and was elected Treasurer of the corporation, which has ample funds for financing New York City propositions.

Three smaller loans placed by the Noyes company include $200,000 at 5½ per cent for five years covering plot and building, 100 by 110, at the northwest corner of Fifth Avenue and 125th Street, taken by the Lawyers Title and Trust Company; a loan of $120,000 at 5½ per cent. on 130 and 132 Pearl Street, running through to 96 and 98 Water Street, taken by a savings bank, and a 5 per cent. loan on 74 Pearl Street, corner of Coenties Slip, placed for Reardon Brothers.

Realty Notes.

Lewis H. May has been elected Vice President of the Equitable Mortgage and Title Guarantee Company, also Chairman of its Real Estate Appraisal Committee.

Culver & Co. have sold an apartment comprising an entire floor, consisting of thirteen rooms, in the new 100 per cent. cooperative apartment building now being erected at 151 East Seventy-ninth Street to Dr. George E. Brewer of 19 East Sixty-fifth Street. Douglas Gibbons & Co. as agents for the building were associated as brokers in the sale.

Douglas L. Elliman & Co., Inc., have sold for Leon Gillette of Walker & Gillette, architects, his apartment, consisting of six rooms and two baths in 71 Park Avenue, the new 100 per cent. cooperative building between Thirty-eighth and Thirty-ninth Streets, to M. K. Kasanoy.

Elias M. Morgan was the broker of record in architects, his apartment, consisting of six rooms and two baths in 71 Park Avenue, the new 100 per cent. cooperative building between Thirty-eighth and Thirty-ninth Streets, to M. K. Kasanoy.

Elias M. Morgan was the broker of record in the sale of 103-105 West Sixty-ninth Street, owned by Mrs. Martha T. Kelly. The property was sold for $70,000.

REAL ESTATE. REAL ESTATE.

This 6 Room Apartment

Can be purchased under the Jackson Heights 100% Cooperative Plan

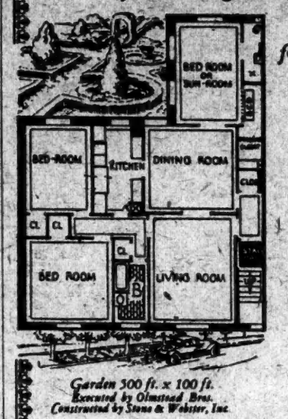

Garden 300 ft. x 100 ft. Executed by Olmsted Bros. Constructed by Stone & Webster, Inc.

for $157 monthly

with a small initial payment

Ready for Immediate Occupancy

The outlook from these new Garden Apartments is over the beauty of landscaped gardens and the restful green of wide parked streets. Spacious rooms, perfectly appointed and equipped.

Private Automobile Service to Mid-town Points

Jackson Heights

THE QUEENSBORO CORPORATION

Manhattan Office: 50 East 42nd Street, Murray Hill 9900
Jackson Heights Office: 25th St. & Polk Ave., Havemeyer 2360

Via I. R. T., Second Ave. "L" or B. M. T. to 25th St., Jackson Heights

Special Exhibit of Plans, Models, Photos, Motion Pictures at Delmonico Bldg., Fifth Ave. and 44th St.

SEND FOR BOOK No. 11 "INVESTMENT FEATURES"

TO LET FOR BUSINESS. TO LET FOR BUSINESS.

Are You Just Starting in Business?

A Fifth Avenue address in a first class fireproof building will help you to succeed in business.

122 FIFTH AVENUE

100% Sprinklers; Low Insurance; Seven Elevators; Manufacturing Allowed; Brokers Protected.

561 Square Feet ..... $900 Per Year
927 Square Feet ..... $1,200 Per Year
1,195 Square Feet ..... $1,500 Per Year
1,460 Square Feet ..... $2,000 Per Year
2,903 Square Feet ..... $3,800 Per Year

And Other Spaces at Low Prices.

41 WEST 21st ST. Stores, Lofts, Offices, Showrooms $420, $600, $900 to $3,600 Per Year

131 WEST 24th ST. Store, Lofts and Showrooms $1,200, $1,800 to $3,700 Per Year

E. SHARUM CO., 122 FIFTH AVENUE Room 808—Telephone Watkins 1878

REAL ESTATE. APARTMENTS FOR SALE OR TO LET.

A Guide For Borrowers On Real Estate

Booklet E. C. 24 on Request.

Lawyers Mortgage Co.

66 Nassau St., N. Y. 184 Montague St., B'klyn

Unfurnished—West Side.

2 *Modern High Class Elevator Apt. Houses*

The Balmoral Court
600 West 163d St.
Corner Broadway
2 Rooms—$55 4 Rooms—$85
6 Rooms—$125
Overlooking Broadway

The Barfeldon
315 West 94th St.
Near Riverside Drive
5 & 6 Rooms — $110 to $125
Apply on Premises or H. T. WOOD, 50 East 42nd St.

REAL ESTATE—Other Cities and Towns.

MIAMI ACREAGE

FLORIDA

Large profits have been made and are being made in well-selected properties in the above location. We have our representative in the field securing for us properties that we believe will prove profit makers. If you are interested, call and see what we are offering.

H. G. DURHAM,
Room 923, 111 Broadway, New York.
Phone Rector 2887.

BUILDING MATERIAL.

Globe-Wernicke STEEL SHELVING
ADJUSTABLE—REMOVABLE
3 Stores in New York

TO LET FOR BUSINESS.

STORE—115 WEST 23D ST.

Rental $3,600 per annum.

¶ New building, very desirable location. Approximately 11x50. Double show windows.

¶ We also have additional space in the rear of the store. Also basement and second floor, all of which we can connect with store as one unit, if so required.

Inquire Supt. on premises or
A. M. DRUCKMAN
47 W. 34TH ST.—TEL. FITZ ROY 1405

APARTMENTS FOR SALE OR TO LET.

Unfurnished—East Side.

For Social Prestige An Imposing Address

55 East 86th St.

JUST COMPLETED
8 Rooms, 3 Baths
7 Rooms, 3 Baths
Also a few 3 and 4 Room Suites At Particularly Attractive Rentals
References Essential
REPRESENTATIVE ON PREMISES
SHARP, NASSOIT & LANNING
Madison Ave., at 85th St. Butterfield 2700

The New York Times
WALL STREET OFFICE
165 BROADWAY

The New York Times has a branch office in the Wall Street section for the convenience of those in that district who desire to place display or classified advertisements in the daily or Sunday editions of The Times.

JUST COMPLETED
15 Sheridan Square
BET. 6TH and 7TH AVES. and WASHINGTON PLACE
NEW HIGH-CLASS
Elevator Apartments
3-4-5 ROOMS
Immediate Occupancy
Reasonable Rents
BOOKLETS ON REQUEST
135 WASHINGTON PLACE, Inc.
SPRING 5755

172D, 735 WEST
173D, 736 WEST
3, 4, 5 rooms, 2 blocks west of Broadway, overlooking Hudson River; rents reasonable. Apply on premises or office, 135 Hayes Ave.

Central Park West *Apartments*

1 West 68th St. 7 Rooms
225 Central Park West 7 Rooms
300 Central Park West 1-2-3 Rooms

MODERATE RENTALS

WASHINGTON SQUARE
55 West 11th St.
New 9-story Fireproof Apartment
2 Rooms, Kitchenette & Bath
3 Rooms, Real Kitchen & Bath
Rentals $1,400 and upward
Ready for Occupancy
J. IRVING WALSH
73 West 11th St.
or agent on premises.

JUST COMPLETED
THE ROGER MORRIS
Elevator Apartments
4, 4 AND 5 ROOMS.
IMMEDIATE POSSESSION.
EVERY MODERN IMPROVEMENT.
400 WEST 160TH ST.
OVERLOOKING POLO GROUNDS.
Near "L" and Broadway Subway Stations.
PHONE WASHINGTON HEIGHTS 2400.

Unfurnished—Brooklyn.

Livingston Court
59-65 Livingston St.
Brooklyn Heights. Uniformed Attendants. Day and Night Elevator Service. All Subways, nr. Boro. Hall.
4 ROOMS AND BATH
5 ROOMS AND 2 BATHS
Agent on Premises or Vanderbilt 9140.

REAL ESTATE MANAGEMENT.

REAL ESTATE management, experienced, economical, resting, wishes position office or private owner; good reference. J 731 Times Downtown.

MORTGAGE LOANS.

PRIVATE INVESTOR will purchase good second mortgages, New York and Brooklyn improved properties; prompt action; principals only; please submit full details. P 729 Times Downtown.

I WANT to invest $5,000 or less in good second mortgages; mail me full, complete details; prompt closings; confidential. LAWYER, 70 Woodruff Av., Brooklyn.

MORTGAGES—RENT LOANS.
FIFTH AVENUE COLLATERAL CORP., 429 FIFTH AVENUE.
CALEDONIA 2742.

SECOND AND THIRD MORTGAGE LOANS MADE QUICKLY; NO RED TAPE; ANY AMOUNTS. FELBER, 432 7TH AV. CHICKERING 7311.

SECOND mortgages up to $10,000; immediate action; principals only. Alliance Mortgage Corp., 536 Broadway, Canal 2006.

AMPLE money on hand for second mortgages; quick action; no brokers. L. Camines, 19 Park Row.

MT. SECOND MORTGAGES, turn second mortgage to ready cash; quick action. Suite 606, 324 5th Av. Longacre 2396.

REAL ESTATE LOANS of all kinds; immediate answers; anywhere. Kromberg, 135 Broadway.

MORTGAGE LOANS WANTED.

PURCHASE money 2d mortgages for sale; large discounts. E. A., 636 Times Downtown.

HOUSES AND ESTATES.

Manhattan For Sale or Rent.

19TH, 346 TO 354 EAST—Five 4-story buildings, separately, $16,500; easy terms; suitable physicians, to remodel. Lee, 350 East 18th. Lexington 2690.

31ST ST., EAST (near 3d Av.)—4-story and basement private family; price $21,500; cash $5,000. Arena, 51 East 42d St.

53D ST., EAST (between Park and Madison Avs.)—4-story and basement to lease for 21 years with 2 renewals; $10,000 net. O'Kane Realty Corp., 601 Madison Av. Regent 1411.

76TH ST., 166 WEST—Together with adjoining house if desired; each 20 feet front, 4 story and basement; electricity, parquet floors; possession; $43,000 each; open for inspection bet. 10 to 12 A. M. SLAWSON & HOBBS, 162 West 72d St. Endicott 7240.

BROADWAY, 5,997—7-room house, every improvement; possession now. Owner, Kingsbridge 2763.

GREENWICH VILLAGE BUYS—Corner property, remodel, fine location; price $65,000; cash $25,000; rentals $10,560.

Two houses, 50x81, 35 rooms, 8 baths, electricity, steam, hot water; $23,000; cash $10,000.

Completely remodel, 4 floors, baths, electricity, steam, hot water; $23,000; cash $3,000; other opportunities.

Consult SPENCER & CARTER, 159 West 10th. Chelsea 0017.

LEXINGTON AV., 537 (near 39th St.)—5-story building for long term lease; will be remodeled to suit tenant or tenants, in part or whole, or will rent as is. O'Kane Realty Corp., 601 Madison Av. Regent 1411.

UNIVERSITY HEIGHTS SECTION.

Brick, detached home, 40x110; built especially for me, by Bergen, 1921; 175 West 179th St.; 8 large rooms, 2 enclosed porches, 2 baths, 1 shower; all latest improvements; 2-car brick, heated garage; daylight basement; large front terrace; beautiful garden, trees and flowers; recently redecorated; opportunity for quick buyer. For further information, Owner, Lobell, 1,806 Broadway (59th St.). Circle 7700, or Sunday at home.

BUILDERS, ATTENTION!!

RESTRICTIONS REMOVED
WEST 73D ST. PLOT.

98x102, with 72d St. entrance; possession.

DEL SAPPENFIELD, INC.,
125 WEST 72D ST.

BEAUTIFUL furnished room house, 15 rooms, 4 baths, excellent condition; income $135 week; cash $7,000; will sacrifice; no brokers. Joseph Webber. Telephone Wadsworth 2312.

ATTENTION, HOME BUYERS!—Buy your one or two family houses now, price and terms reasonable. Call and see O'Hara Bros., Webster Av., (200th St.)

Brooklyn For Sale or Rent.

MADISON ST., 668—Steam, electric, parquet floors throughout; vacant; 20x100; light rooms; beautiful section; asking $11,000. Owner, Triangle 1870. Brokers protected.

FOR SALE—To close an estate; three-story dwelling, Grand Av., between Gates and Putnam Avs., Brooklyn; 8 rooms, tile kitchen, hot water heat, electric light, &c. Amos Lamphear, 149 Broadway, Manhattan.

Queens For Sale or Rent.

FOREST HILLS—$6,950; detached, private driveway, paved street, six rooms, sunparlor, pantry, breakfast nook, finest kitchen, 10x15; all improvements; builder. R 805 Times Downtown.

AT JACKSON HEIGHTS.
DALY'S
BEST-BUILT TAX-EXEMPT
TWO-FAMILY BRICK HOUSES,
35TH St., between Hayes and Filmore Avs.
SEE THEM. IT PAYS.
THOS. DALY, OWNER AND BUILDER.
Apply at office, Roosevelt Av. and 95th St., two blocks west Junction Av. "L" station, Elmhurst.

GREAT BARGAIN—$5,850 buys beautiful Colonial tax-exempt $7,000 house; plot, 3,600 sq. ft.; driveway; 28 minutes Manhattan; 116 trains daily; steam, electricity; bath, kitchen, sun parlor; $500 down, $30 monthly principal. McNeece, Corn Exchange Bank Bldg., Sutphin Blvd., opp. Jamaica station. Phone Jamaica 8010.

$500 CASH and small quarterly payments on principal buys six-room house, tiled bath, parquet floors, steam heat, enclosed porch, near transportation, school and stores. Mutual Realty Co., Room 24, Corn Exchange Bank Building, at Jamaica Station, Jamaica 9353. Open Sunday.

MODERN detached 6 or 7 rooms; good house; garage; Richmond Hill vicinity; nice section; about $10,000, $3,500 cash; also 5 or 6 room house near L. I. R. R. station; $500 cash. Leonard Davidson, 163-13 Jamaica Av., Jamaica, L. I.

$750 CASH.

$33 monthly principal, gives you deed; builder sacrifice beautiful detached house with driveway, Jamaica, 2 minutes station. Frohwitter, 90-50 Sutphin Boulevard. Phone Jamaica 5257.

Long Island For Sale or Rent.

BALDWIN, Rockville Centre, Freeport—Houses and bungalows in these towns, $6,000 to $25,000, including waterfront property. Frank C. Place, New York office, 359 5th Av., New York City. Phone Fitzroy 2746. Local office, Baldwin, L. I., near depot. Phone Freeport 1086. Open every day.

DOUGLAS MANOR, L. I.—A ten-room residence, spacious verandas, sleeping porch, garage, large plot, wonderful trees, water view, near bathing beach and club; owner will sacrifice for immediate sale. W. H. Holman, Douglaston, L. I. Telephone Bayside 1249J.

HUNTINGTON—On high ground with extended view of harbor, bay and Sound. Plot 50x150 on which is a bungalow type of house with large living room with open fireplace, dining room, kitchen and 2 bedrooms with connecting bath; solid tub and fine fixtures throughout; hardwood floors, electric lights, heat and city water. Bring a builder to inspect the workmanship in this house. Price $5,900. Chas. E. Sammis Jr., 393 New York Av., Huntington, N. Y. Tel. 435.

JAMAICA.

Dutch Colonial home of ten rooms, unusually well built, in restricted Hollis Park; landscaped plot, 75x100; a sound investment at $30,000. Call or phone.

EDGEWORTH SMITH, INC.,
432 Hillside Av., Jamaica, N. Y. Jamaica 9949 (JCh). 216 West 34th St., New York. Lackawanna 1400.

KEW GARDENS—Corner plot, 80x100, nine rooms, three baths; double garage, oil heated; large sun porch; $36,500. X 2424 Times Annex.

LONG BEACH—Neatly furnished 8 looms, 2 baths, near ocean, reasonable; one year old. Phone Hillcrest 5464R.

PORT WASHINGTON.

8 rooms, bath; plot 85x250; convenient train and water; $17,000; excellent terms. Telephone Port Washington 157.

APARTMENTS FOR SALE OR TO LET.

Unfurnished—West Side.

THE ROGER MORRIS
Elevator Apartments
4, 4 AND 5 ROOMS.
IMMEDIATE POSSESSION.
EVERY MODERN IMPROVEMENT.
400 WEST 160TH ST.
OVERLOOKING POLO GROUNDS.
Near "L" and Broadway Subway Stations.
PHONE WASHINGTON HEIGHTS 2400.

Unfurnished—Brooklyn.

Livingston Court
59-65 Livingston St.
Brooklyn Heights. Uniformed Attendants. Day and Night Elevator Service. All Subways, nr. Boro. Hall.
4 ROOMS AND BATH
5 ROOMS AND 2 BATHS
Agent on Premises or Vanderbilt 9140.

HOUSES AND ESTATES.

Long Island For Sale or Rent.

WOODMERE—Private residence and garage near station in restricted section, on plot 85x150; highest grade construction; all improvements, including 3 baths and sleeping porch; price $30,000; free and clear; terms to suit. Address R. C. B., Room 603, 352 5th Av.

BUNGALOW ARTISTIQUE.

Large living room with open fireplace, dining room, two bedrooms, oak floors throughout, tiled kitchen and tiled bathroom; billiard room with open fireplace; beautifully decorated; hot water heat; brass water piping and every looked for improvement; attractive locality on plot 60x100; price $7,500; cash down $500; easy terms.

POWER REAL ESTATE BROKERS,
ROCKVILLE CENTRE, L. I.,
OPPOSITE RAILROAD STATION.
Phone 1797J and 1785 Rockville Centre.
Open Sundays.

SAVE $500 TO $2,500 by building a NEW home. 100 designs; factory prices; easy payments; get FREE Plan Book 270A at Free Homes Exhibit, 115 5th Av. SEARS, ROEBUCK & CO.

COZY COTTAGE, 5 rooms, tile bath, parquet floors; all improvements; 40x100; $5,400; easy terms. W. SCHABEHORN, opposite station, Springfield, L. I.

BIG BARGAIN, 2 lots on a hill, Merrick Road section; $350 each; easy terms. W. SCHABEHORN, opposite station, Springfield, L. I.

Westchester County For Sale or Rent.

LARCHMONT—Out of town owner financially compelled to sell her home, one acre with splendidly built and arranged colonial home, large living room, 4 sleeping rooms, sleeping porch, 2 tiled master bathrooms, 2 servants' rooms and bath; garage; big trees; overlooking Sound, and with rights to private bathing beach; for Winter sale, price has been reduced 25 per cent.; best small estate bargain in Larchmont. Apply to Chauncey B. Griffen, 33 Post Road, Larchmont. Telephone Larchmont 500, or 18 East 41st St. Telephone Murray Hill 9626.

LARCHMONT—Miniature country estate in the hills of exclusive Quaker Ridge, Brandenne brick residence, 2 acres high rolling land in midst of large estates, golf clubs, gardens, fruit trees, 50-ft. living room, sun room, breakfast room, tiled kitchen, 4 master bedrooms, tiled baths, servant's quarters, sleeping porches, 2-car garage, chauffeur's quarters; estate must be settled; offer considered.

DRUMMOND REALTY CORP.,
17 East 42d St. Phone Murray Hill 7823.
83 Boston Post Road, Larchmont. Phone 564.

MAMARONECK homes, $10,000 to $80,000. Chas. W. Davis, 97 Mamaroneck Av. Tel. 47.

MOUNT VERNON (115 North Columbus Av.)—8 rooms, 2 baths and garage; latest improvements and in excellent condition; large lot; 3 blocks from station; New Haven R. R.; price $19,500; terms to suit buyer. Inquire Benjamin Heldt, 141 West 39th. Phone Chickering 6387.

MOUNT VERNON—Oakwood Heights, best section; new, attractive Colonial home, few minutes to station; New Haven or Westchester; eight rooms, two baths; garage; large plot; to attract those seeking unusual bargain have reduced price to $25,000. Box 4, Mount Vernon, N. Y.

NEW ROCHELLE—Enchanting cottage, built of hand hewn shingles, 5 minutes from station, splendid living room, fireplace, large porch, 6 rooms, tile bath, hot water heat, copper leaders, gutters, beautifully finished and decorated, near schools, shopping; see today and you will buy it; price $10,500.

DRUMMOND REALTY CORP.,
17 East 42d St. Phone Murray Hill 7823.
228 Huguenot St., New Rochelle. Phone 3242.

PELHAM.

A real buy, 3 minutes' walk to station; solid tapestry brick house with tile roof, contains centre hall with tiled floor, large living room with fireplace, sun porch, dining room, breakfast nook, butler's pantry, kitchen on first floor; 4 bedrooms, 2 baths, sewing room on second; 2 servants' rooms, bath on third; all hardwood trim on first and second floors; kitchen has cork floor; oversized Spencer heater with thermostatic control, instantaneous hot-water heater, incinerator, vacuum system, clothes chute, copper screens, awnings; solid brick garage, heated; house is surrounded by large shade trees and grounds extensively planted; very desirable neighborhood; price $47,500; terms can be arranged. Apply 2-4-6-8 Fisk & Marvin, Pelham, N. Y., phone Pelham 1907, or 527 5th Av., New York, ph

APARTMENT HOUSES.

Manhattan-Bronx For Sale or Rent.

$12,500 CASH above first mortgage for 10 years buys 6-story new-law 50-footer building, stores and 8 3's each floor; cold water; rents $11,280; desirable section. Gombers, 277 Broadway.

BARGAIN—4-story apartment house for sale, West 128th and 7th Av.; wonderful income; sacrifice; owner leaving for Europe. Phone Academy 5387. Brokers protected.

Brooklyn-Long Island For Sale or Rent.

GREAT BARGAIN—6-family, brick, all improvements; Eastern Parkway section; rental over $4,060; price $25,000, $5,000 cash. Anna Friedman, 618 West 177th. Billings 3627. Apply by mail.

APARTMENT HOUSES WANTED.

WILL invest cash; write details of your eight, ten, fifteen, twenty family apartment houses for sale; prompt action. O'Kane Bros., Webster Av., 200th St.

HOTEL PROPERTIES.

All Sections For Sale or Rent.

CLARENDON HOTEL, opposite Brooklyn's main post office, well-known hostelry for a quarter of a century; present 20-year lease expires this year; will lease to right party. S. Dombek Co., Inc., 8 Court Square, Brooklyn.

BUILDINGS AND FACTORIES.

Manhattan-Bronx For Sale or Rent.

SOUTH ST., 212–5 story building for rent or sale, 20x150; entrances on South and Water Sts.; electric elevator; 12x18 now occupied for stable and warehouse.

FOR SALE or for rent on long-term lease, 503, 505, 505 East 70th St.; 3-story and basement factory building, 75x70x100.5, with extension 30x20x34; sprinklered; large elevator; high-pressure boiler, 75 H. P. engine. Owner, Monogram Realty Co., 1,819 Broadway, Columbus 5301. Brokers protected.

FACTORIES ANY SIZE ANYWHERE. GAILLARD REALTY CO., FACTORY BROKERS, 200 EAST 42D ST. VANDERBILT 5543.

Brooklyn-Long Island For Sale or Rent.

12,500 SQ. FEET, $32,500.

Factory or warehouse of corrugated iron; all or half 25,000 sq. feet on Huron, Provost and India Sts., Brooklyn; storage or manufacturing; R. R. Terminals and waterfront; cheap labor. Address Stephen Jerry, 272 Huron St., Brooklyn.

LUDDEN-CORWIN-BRONK CO.

Factories, lofts, for sale or lease; factories built to suit requirements and leased or sold on easy terms. 375 Fulton St., Brooklyn. Triangle 8635.

FACTORIES, ALL SIZES. BAFFA & DIXON, 179 Remsen St., Brooklyn. Triangle 8630.

New Jersey For Sale or Rent.

FACTORY for rent, 40,000 or 20,000 feet, ground floor; railroad siding. Powers & Robinson, Bell Terminal, Garwood, N. J.

LOFTS AND FLOORS.

Manhattan-Bronx For Rent.

20TH ST., 130 WEST—Second loft 25x100, suitable showroom and manufacturing, fireproof building, elevator; $2,000. H. MATZ & CO.,

1,170 Broadway. Madison Square 8496-7257.

30TH ST., 515 WEST — Lofts, 50x100, 29th St., 540 West—3-story fireproof, suitable for heavy manufacturing; 25x100. Owner, Henken, Chickering 5010.

30TH ST., 115-125 WEST.

Newly divided daylight lofts, highest type modern building; 40x40, 40x40 and 60x20. Apply 7th floor or telephone Madison Sq. 4060.

36TH, 37 WEST—25x70, steam heat; elevator. Aaron Honig, 25 West 45d. Vanderbilt 8654.

34TH, 254 WEST—Daylight loft, 2,100 and 2,700 feet; manufacturing or office business; steam heat, electric elevator, service; $2,750.

38TH, 270-276 WEST.

HIGHEST TYPE BUILDING IN GARMENT SECTION; NEWLY DIVIDED.

40X90, 20X60.

APPLY 9TH FLOOR OR CALL ALPER, MADISON SQUARE 8059.

39TH, 430 EAST—Large light lofts to rent, 45x95; reasonable rentals. Greater Eagle Wet Wash Laundry.

194TH, 496 EAST—Daylight loft, 50x100; manufacturing, any business; steam heat, electric elevator, service; yearly rent $2,750.

BRONX—Loft, 25x100 for manufacturing purposes; new building; good light. Herman Knepper, 3,124 3d Av.

LIGHT LOFTS.

OFFICES AND SHOWROOMS

122 FIFTH AVENUE.

100% sprinklers; low insurance; seven elevators; manufacturing allowed; brokers protected. Open to reasonable offers.

SPACE $600 per year.
SPACE $1,200 per year.
SPACE $1,700 per year.
SPACE $2,400 per year.
SPACE $4,200 per year.

And other spaces at low prices.

41 WEST 21ST ST.

Store, Lofts, Offices, Showrooms. $420, $600, $900 to $3,600 per year.

131 WEST 24TH ST.

Store, Lofts, and Showrooms. $1,200, $1,800 to $3,700 per year.

E. SHARUM CO., 122 5th Av. Room 806. Tel. Watkins 1878.

ATTRACTIVE lofts, 3,800 square feet each; light 2 sides; 100 per cent. sprinkler; steam heat, electric freight elevator; large sky light; any broker. Engineer, 307-309 East 49th, Engineer, 801-803 3d Av. Acad. 2754.

DESIRABLE LOFTS—Owner, 2375 Bryant. 136 Bleecker St., 25x100.
148 West 26th (200 pounds), 64x100.
76-15 West 20th (sprinkler), 56x92, top floor.

LOFTS—FUR AND GARMENT SECTIONS. SPRINKLERS, STEAM, ELEVATORS.

Good light, 2,500 feet; $1,800 up.
Owner, 206 West 29th. Pennsylvania 8181.

LOFT, 95x100, light four sides; good location for help; 2 blocks away from Lexington Av. subway and Southern Boulevard station. Inquire 749 East 138th.

LOFT, 3,700 square feet, in Arsenal Building, will divide to suit tenant; very attractive rental. Apply "Pauline," 7th Av. and 35th, 15th floor.

CORNER LOFT, 126 6th Av.; freight and passenger elevator; 5,000 square feet. Tel. Union 3674. Full commission.

LOFT—100 x 95; light; heat; manufacturing; storage. Janusch, 290 East 135th.

LIGHT loft, 50x100; steam power. 103 Mott St. (Canal St.).

Other Sections For Rent.

FOR RENT IN PHILADELPHIA.

Loft space, 40x500 feet, or any part thereof; very low rental; railroad siding; all facilities; ideal for shirtmakers; labor conditions fine. Industrial Building, Main and Rector Sts.

STORES.

Manhattan-Bronx For Rent.

8TH AV., 2,501 (corner 138th St.)—Corner front and rear rooms reasonable.

81ST ST., 60 WEST—Store for rent, $3,000. Inquire Wolins, Canal 4154.

111TH, 57 WEST (corner Lenox Av., subway station—Stores; busy location.

BROADWAY, 1417TH ST.—Corner, stores, attractive, up-to-date front; rent reasonable. Mandelbaum, 1 Union Square. Stuyvesant 5717.

COLUMBUS AV., 27—Store with tiled floor and walls; good location; long lease; immediate possession. See janitor or phone Raymond 0748.

252 COLUMBUS AV., AT 72D ST.

Store, splendid location. PAPAE & CO., 342 Madison Av. Telephone Vanderbilt 8551

CORTLANDT ST., 72 (near Hudson Tubes and subways)—NEW STORE, 14 feet by 25 feet; double show window; 3 stores in building now rented; can still take cigars, leather goods, ladies' wear, shoes, hardware; immediate possession; five-year lease. A. D. MATHEWS & CO., 14 Maiden Lane. Cortlandt 0318.

LIBERTY ST., 142—Attractive show windows, suitable for any business; good thoroughfare; moderate rentals.

NEW STORES—STUDIOS
COLUMBUS AV.—CORNER 74TH.
MODERATE RENT.
FLOHAR REALTY CORP.
202 WEST 70TH—ENDICOTT 9019.

CORNER STORE (835 Amsterdam Av. at 101st St.)—Well lighted; spacious; $3,600. Vanderbilt 8015.

Other Sections For Rent.

ALBANY, N. Y.—To let store 80x82, North Pearl St., business section of city. Inquire Room 8, 61 Columbia St.

FOR RENT—After March 1, corner store and basement 34x87; up-to-date display windows; in very best location in Wilmington, Del.; suitable for any kind of business. Apply Wilmington Amusement Co., 800 Market St., Wilmington, Del.

OFFICES.

Manhattan-Bronx For Rent.

3D AV., 1,100–2d floor, suitable doctor's office or business purposes. Inquire Marks Bros. Holding, Mott Haven 1584.

3D AV., AND 119TH ST. (NORTHWEST CORNER)—LARGE STORE AND BASEMENT, 26x95. 2,920 3D AV. ORCHARD 4970.

38TH ST., 37 EAST.

BALANCE OF FEBRUARY FREE.

Offices, newly decorated in white; uniformed elevator boys; courteous superintendent; $60-$65-$70; those desiring offices should examine these first; right at subway station.

3D ST., 134 WEST—Attractive, light offices for rent; phone, mail and porter privileges all cells answered and mail taken care of officially when tenant is away from office; centrally located; references; and these are all the same desk.

OFFICES.

Manhattan-Bronx For Rent.

34TH, 161 WEST—Part of light, attractive office or desk room; service optional; rent reasonable; convenient subway. Williams.

42D ST. SECTION—Sublet, three light offices, Broadway; reasonable. P 74 Times.

43D, 25 WEST—Completely furnished office to sublet. Apply Room 1007.

47TH, 245 WEST (Remax Bldg.), near Broadway—Office with partition, $40.

51ST, 16 WEST—Store 10x90, near 5th Av., suitable for high class retail business.

126TH, 357 WEST—Desirable store near corner St. Nicholas Av. Raphael, 97 West 123th, Harlem 5060.

BROADWAY, 1,819—Gotham Bank Building, nicely furnished office, reception room; reasonable terms. Inquire Room 712, Phone Columbus 8940.

BROADWAY, 5,907 (At Subway Station)—Excellent location for any line; rental $60. Kingsbridge 2763.

CAMP BUILDING,
12 CORTLANDT ST. NEAR B'WAY.
EVERYTHING.
Small private offices,
200 to 1,000 square feet.
Electricity; steam and gas.
Water in every office.
Near elevator and toilets.
Make this your "BUSINESS HOME."
Where comfort is assured.
A. H. Mathews & Co., 14 Maiden Lane.
Cortlandt 0320.

FIFTH AVENUE, 522 (Guaranty Trust Co. Bldg.)—One-half private office to let to out-of-town firm with local representative; secretarial services furnished. X 2450 Times Annex.

KNICKERBOCKER BLDG., 623—Outside furnished private office, reception room; immediate possession; reasonable.

LIBERTY ST., 120—Desirable front office to rent; suitable for party; use of reception room and telephone; office furnished in mahogany. Suite 305.

LIBERTY ST., 142—20,000 square feet, in lots of 5,000 or 2,500; all light; excellent service; moderate rents.

MAIDEN LANE, 80 (Room 611)—Large, light private office, furnished, unfurnished, suitable attorney, insurance, &c.; service. John 0438.

PARK ROW, 15—Will sublet splendid office in Park Row Building at $35 monthly; bargain. Apply Room 217.

TIMES Building private office for rent; service. Attorney. Room 707.

WALL ST. offices, desk room, furnished, unfurnished; monthly; longer. Bowling Green 7133.

WALL ST., 56—Large light office, all conveniences. Call Room 522.

EXECUTIVE OFFICES.
11-story fireproof building.
105 H udson 94 W. W. cor. Franklin St.
U nits from 100 to 1,000 sq. feet.
D ecidedly light, comfortable space.
S ervice by A. H. Mathews & Co., Agts.
O utside offices; 2 or 5 year leases.
N o charge for electric current.
Call Walker 6154, Cort. 0318, 0310, 0320.

EXECUTIVE OFFICES.
11-story fireproof building.
105 Hudson St., N. W. corner Franklin St.
Units from 100 to 1,000 sq. feet.
Decidedly light, comfortable space.
Service A. H. Mathews & Co., Agts.
Outside offices; 2 or 5 year leases.
No charge for electric current.
Call Walker 6154, Cort. 0318, 0310, 0320.

D O W N T O W N
Near Broadway; Hudson Tubes; all subways.
Modern office building.
1,360 sq. ft.; very light; corner space.
1,100 sq. ft.; four large windows.
1,800 sq. ft.; on 2d floor; fine display.
"The Rent Is Right."
Call at 107 Liberty St., Rector 4677 or Cortlandt 0318.

NEW BUILDING
Particularly suitable for drug store, also other stores suitable any business.
190TH ST. & JEROME AV.
BLOCK FROM FORDHAM ROAD.
AGENTS ON PREMISES.
FORDHAM 0013J OR KELLOG 4068.

OFFICES,
$20 month and up.
236 West 55th Street,
Broadway.
Also a few completely furnished.

AUTOMOBILE ACCESSORIES.
Large corner store, Old Broadway and West 180th; will alter, divide; brokers protected. Raphael, Inc., 67 West 125th.

HALF or office, fully furnished, $33 per month, Hudson Terminal Building, 30 Church St. Quality Tool Service, Suite 923. Cortlandt 3920.

ALL DAYLIGHT OFFICES.
170 5th Av., corner 22d St. See Superintendent or call up Franklin 4300.

SUITABLE office for any business with bookkeeping services; reasonable rent. Phone Chickering 8228.

DESK, $12; small, telephone privileges, $5; furnished office, $30. Duane, 286 Broadway.

PHYSICIAN'S office, 80th St. and Park Av.; price reasonable. Call Butterfield 1462.

STORE to let, suitable textile business; cheap rent. 10 East 30th.

ROOM in attorney's office to let. Phone Cortlandt 3785; downtown; very reasonable.

DESK SPACE, daylight office; very reasonable rental. 286 5th Av., Room 606.

OFFICES and showrooms; centre silk district. 14 East 80th.

DESK ROOM

Manhattan-Bronx For Rent.

57TH AV., 263—Private desk, $15; furnished office, $30; telephone, stenographer, Franklin.

57TH AV., 246 (26th)—Desk, $15; private office, $30; telephone, stenographer, Franklin.

34TH, 19 WEST—Desk, $12; private office, $20.; phone or mail service, $3. Levine.

34TH ST., 18 WEST—Room 45, desk room with telephone service; $30.

42ND ST., 140 WEST—Desk room, private office; reasonable. Inquire Room 54.

BROADWAY, 321—Desk, $15; furnished office, $30, with service; mailing $3. Kerfut.

CHURCH ST., 50—Desk room; light outside office; telephone; reasonable. Room 456.

DOWNTOWN at 72 Cortlandt St.—Why take desk room, thus losing privacy and individuality, when you can secure small, light, outside office of your own in GOOD OFFICE BUILDING, near everything, at $25 to $40 per month; steam heat and Otis elevator. A. H. MATHEWS & CO., 14 Maiden Lane. Cortlandt 0320.

BETWEEN 57TH AV-BROADWAY—Whole, part office, desk space, mailing address, &c.; reasonable. Room 603, 42 West 33d St.

MAIL, telephone privileges, private box, conference room, $5. 246 5th Av. Franklin.

DESK ROOM, light, reasonable, telephone, stenographer. Room 606, 132 West 43d.

DESK, $15; office, furnished, $25; mail, $3. Nelles, 125 Church, corner Warren.

DESK room in desirable office; 303 5th Av. Caledonia 5279.

BUSINESS PLACES (Miscellaneous)

All Sections For Sale or Rent.

5TH AV. (corner 51st)—Wonderful light offices, show rooms, $1,300 up; immediate possession. Inquire on premises. Chickering 10121.

37TH, 12 EAST—Studio, 600 feet; commercial artwork, photographers, dressmakers, &c.; $115.

39TH, 56 WEST—Leasehold expires September, 1940; possession available; ground rent only $4,000. Owners, Room 601, 1,431 Broadway.

42D, 259 WEST—First floor front; large windows; suitable any business.

74TH ST., AMSTERDAM AV.—Two rooms, bath; business and dwelling combined; use of show window. 308 Amsterdam Av.

BROADWAY, 1,947—Large office facing Broadway; flight up. See elevator operator.

206 HAVEN AV., adjoining West 179th St.—Ground floor, 3 rooms, all improvements; suitable for professional or other business; rent $75. Apply Supt.

RAILROAD siding, 250x400; suitable for factory site or coal and ice plant; located on the main line Long Island R. R., in vicinity of Freeport. Further particulars address Frank C. Place, Baldwin, L. I., or 388 5th Av., Phone Pitirop 2746.

PARLOR floor for furrier, fully equipped; Holmes protection. 54 West 50th St.

BUSINESS PLACES WANTED.

GROUND or street floor, 3,000 to 4,000 square feet, for iron shop, or would buy one or two story building; lower Manhattan preferred; state full particulars. R 789 Times Downtown.

WANTED—Factory for lease, 100,000 square feet, below 36th St., with plenty of light; possession at once. John E. Henry Jr., 309-11 5th Av. Phone Caledonia 4787.

LOFT WANTED—5,000 square feet for light manufacturing; fire proof; 26th, 42d East side; state full particulars. S 559 Times.

STORES wanted on Madison, Lexington and 3d Avs. north of 42d St. O'Kane Realty Corp., 601 Madison Av. Regent 1411.

APARTMENTS TO LET.

Furnished—East Side.

8TH, 16 EAST—Artist's studio apartment, 3 rooms, bath, kitchenette, fireplace, gardens on three sides; $200; about 6 months. Don Dickerman, 11 to 6, 9 to 10 P. M. Spring 0128.

8TH ST., 12 EAST—To sublet, large studio, living room, fireplace, large sunny bedroom, kitchen, bath; mahogany; garden. Girard, 24 East 8th. Spring 4827.

31ST ST., 22 EAST—Nicely furnished two rooms and bath, elevator. Hampton.

32D ST., 34 EAST (Grand Union Hotel)—Newly furnished parlor, bedroom, bath, $25 weekly; parlor, 2 bedrooms and bath, $42 weekly; full hotel service; restaurant.

35TH, 28 EAST—Living room, sun parlor, bedroom, kitchenette, bath, $50. Janet Supervising.

Furnished—West Side.

57TH, 12 EAST—Studio, bath; partly furnished; commercial artwork, photographers, dressmakers.

40TH ST., 124 EAST—Four rooms, completely furnished; elevator apartment. Supt.

47TH, 21 EAST—Private furnished apartment offered at unfurnished rental; lease; elevator.

53D, 34 EAST — Suite, 2 immense rooms, bath, ample closets, Oriental rugs, grand piano; southern exposure; maid service optional; meals served in apartment when desired by Japanese chef; till October or for season; seen any time.

53D ST., 114 EAST—Two rooms and bath, furnished; full hotel service, to sublet by the month or longer. Apply office, Hotel Gladstone.

53D, 35 EAST—Fourth floor front; large bedroom, bath, sitting room, kitchenette; maid service. Phone Plaza 4436.

54TH (639 Lexington)—Two sunny rooms, redecorated; suitable for one or two men; service; reasonable. Wessel, Plaza 12867.

55TH ST., 1 EAST.
Two Rooms and Bath.
The convenience and luxury of hotel appointments plus the comfort and charm of a stately private residence.
Full Restaurant Service.
Premises or phone Plaza 0865.

7TH, 157 EAST (The Lexington)—One, two, three rooms, furnished or unfurnished; maid service available; restaurant on premises. Apply to Mr. Merritt, on premises.

8ST, 114 EAST—Room and bath; meals optional; 3 adults in family; college woman between 25-30 preferred. Apt. 3E.

56TH ST., 12 EAST—Sublet to Sept. 15, 4 rooms, 2 baths, kitchenette, furnished with exquisite furniture; rent $275. Phone Butterfield 0702.

LEXINGTON AV., 186 (32d)—Modern 2 rooms, bath, kitchenette; furnished, unfurnished; privacy.

15 AND 16 PARK AVENUE
MURRAY HILL AT 35TH STREET.
NEW BUILDINGS, NEWLY FURNISHED; OPEN FIREPLACES; MAID SERVICE; 3 ROOMS, $500 TO $350. MORE FAVORABLE TERMS ON LONG LEASE.
APPLY ON PREMISES OR FRENCH & FRENCH, INC.

350 MADISON AV. (45TH ST.), VAN. 8950.

PARK AV., 940—Charmingly furnished 4 rooms; $200 monthly. Wilson, Butterfield 0069.

WASHINGTON SQUARE SOUTH, 44—Living room with open fireplace, bedroom with twin beds, complete kitchenette, quiet, sunny, $115. Carpenter.

WILL sublet furnished alcove bedroom and bath, including hotel service. Apply office, 114 East 52d St.

Furnished—West Side.

12TH, 114 WEST—Beautifully furnished 2-3 room apartments; electricity; modern.

18TH, 207 WEST—Unusual; 2 and 3 rooms; entire floors; all improvements; kitchens; open fireplaces; Italian garden 50x70; $150, $200. Inquire, phone Chelsea 8823.

19TH, 331 WEST—2 or 3 nicely furnished apartments; steam heat; electric light; telephone.

25TH, 28 WEST—Light, attractive 2 rooms, bath, hotel service; rent reasonable.

27TH ST., 39 WEST—Nicely furnished 1, 2 and 3 rooms and bath; hotel service; $17.50 and up.

44 WEST 44TH ST.
Furnished bachelor apartments.
1 room, use of bath, $50.
1 room and bath, $90 to $110.
2 rooms and bath, $125 up.
Restaurant.
Also unfurnished suites.

44TH, 123 WEST (HOTEL LANGWELL)—2-room suites, $30 week; 3 rooms, $40; lowest rates in city. Owner management.

45TH, 119 WEST—2 rooms, bath, furnished; elevator, maid service; reasonable.

46TH, 61 WEST—Large room, suitable studio, also small; all improvements. Abramovitz.

46TH, 117 WEST—Apartment consisting of studio room, alcove and bath. Apply at club or phone Fitzroy 1426.

48TH 57, 68 WEST—Two rooms, open fire; $30 weekly; $1.10 monthly.

51ST, 28 WEST—Two sunny rooms, breakfast room, kitchenette, bath; ideal location; exquisitely furnished, completely; unlisted. Telephone before 1 o'clock, Eagle, Circle 4589.

52D ST., 67 WEST—2, 3, 4, 5 rooms, bath; also unique studio apartments; rents, $1,600. Supt on premises. Vanderbilt 5015.

54TH ST.—Corner 7th Av. (840 7th Av.)—Up-to-date handsomely furnished large rooms, large foyer, bath, kitchenette; immediate possession. Apply to Pease & Elliman or direct to Apartment 5B.

54TH (near 7th Av.)—5 rooms, beautifully furnished. Phone Miss Julia, Barclay 1324. Room 410, 15 Park Row.

54TH, 52 WEST—Nicely furnished 2 rooms, kitchenette, bath. Ring janitor's bell.

57TH, 145 WEST—Exceptionally furnished large bedroom, living room, hall, kitchen and bath; excellent cafe; swimming pool; southern exposure; telephone. Easter 8815 Circle.

55TH, CORNER 7TH AV.
(THE REGAL)—MODERN ELEVATOR APARTMENT HOUSE, NEWLY FURNISHED; MAID, VALET SERVICE; TWO ROOMS, $110 UP. REFERENCES.

55TH, 12 WEST—1st floor front room, dressing room, bath, fireplace.

56TH ST., 208 WEST.
HOTEL THORNDYKE.
VERY ATTRACTIVE TWO-ROOM SUITE WITH PRIVATE BATH; SPECIAL WEEKLY RATES; FULL HOTEL SERVICE.

57TH, 157 WEST—To sublet for remainder of June, September or longer; most attractively furnished 4-room apartment, baby grand piano and kitchen. Phone Circle 1423.

57TH, 340 WEST.
Modern elevator apartment house, newly furnished; maid, valet service; 2 and 3 rooms, bath, $100 and upward; references.

57TH, 57 WEST—Apartment hunting unnecessary; Tilghman Realty, offer attractive apartments; all localities; open Saturday afternoon. Plaza 5441.

57TH ST., 200 WEST—Duplex studio, bedroom, bath, kitchenette, furnished, unfurnished. Tel. Circle 3560. Apartment 9D.

57TH, 2 WEST, Apt. 8S—Large double sunny room, bath; modern; separate entrance; $16-$20. Trafalgar 9078.

58TH ST., WEST—Two large rooms, with alcove kitchenette; apartment hotel; sublet very reasonable. G 456 Times.

58TH, 228 WEST—Two rooms, bath, kitchen; newly painted, decorated; $100 month.

58TH, 10 WEST — Living room, bedroom, kitchen, bath; concession; $200. Plaza 0068.

59TH, 36 WEST—Attractively furnished apartment, facing Central Park; large living room, 2 bedrooms, 2 baths, kitchen; will rent unfurnished.

61ST ST., 10 WEST (COR. BROADWAY), MADISON HOTEL.
Apartment hotel of distinction and refinement; beautiful 1, 2, 3 large roomy apartments; full hotel service; restaurant very reasonable. Columbus 7137.

66TH, 31 WEST—Two clean housekeeping rooms, private bath, ground floor. Hendrickson.

67TH, 134 WEST (Broadway) — Beautiful, newly furnished apartments, 1 room suites, $90 up; all modern improvements. Inquire on premises.

68TH, 59 WEST—Two rooms, bath, kitchenette; private; beautifully furnished; complete for housekeeping; phone; excellent location; lease, $115.

69TH, 45 WEST—To sublet, charming living room, bedroom, kitchen and bath; well furnished; rent $125. Miller.

69TH, 19 WEST (Hotel Congress)—Bargains, suites of 2 rooms, bath; $160; $2.50 a day. $185.

70TH, 200 WEST (HOTEL GEORGIA)—THREE ROOMS, BATH, NICELY FURNISHED, $80 WEEKLY.

70TH—Beautifully furnished 1 room, bath, kitchenette apartment, $95. Telephone Trafalgar 9414.

70TH—Opportunity beautiful two-room apartment; twin beds; southern exposure. Endicott 0278.

70TH, 242 WEST—Large, well furnished room, dressing room, complete; private bath.

71ST, 157 WEST—Two rooms, bath, maid, telephone, elevator service; immaculate; reasonable.

71ST, 14 WEST—Furnished or unfurnished, modern 3-room suite; newly decorated.

72D, 245 WEST—Immediate occupancy, exquisitely furnished two, three and four room apartments with bath, new modern elevator apartment house; moderate rental includes maid service, linens, electric light and use of refrigerator. Agent on premises. Phone Endicott 8700.

72D, 42 WEST (Royalton Apartment Hotel)—Attractively furnished 2-room suite, bath; hotel service, restaurant; by week, month or year; from $25 week or $100 month up. Endicott 1000.

72D, 118 WEST (HOTEL EARLTON)—VERY DESIRABLE TWO ROOMS AND BATH; FULL HOTEL SERVICE; RESTAURANT; WEEKLY OR MONTHLY. ENDICOTT 8240.

72D, 46 WEST—TWO LUXURIOUSLY FURNISHED ROOMS, PRIVATE TILE BATH; COMPLETE REAL KITCHEN; WEEKLY SPECIAL RATES.

72D, 344 WEST—Sublet beautifully furnished 4-5 room apartment. Endicott 8237.

74TH-BROADWAY (Hotel Prisament)—Beautiful corner suite, facing southwest; living room, two chambers and two private baths; in high-class apartment hotel; full hotel service; sublet reasonable. Suite 908.

75TH, 319 WEST (Riverside)—Large studio apartment, entire floor, 3 rooms, kitchen and bath, rooms 22x22, 2 bedrooms, newly and beautifully furnished; rent $175.

Furnished—West Side.

76TH, 326 WEST—Attractive front parlor studio, home combined, southern exposure; reasonable.

77TH ST. AND BROADWAY (Hotel Ballclaire)—3 rooms and bath; family obliged to vacate; will sublet at great reduction. Apply by letter only, Patterson, 391 West End Av., New York.

77TH, 127 WEST—1, 2 room apartments, private bath, kitchenette; $75, $100.

78TH, 314 WEST (Riverside)—Entire top floor, two large rooms, bath; together or separate.

79TH, 250 WEST—3 rooms, kitchen and bath, or for sale. Henrion.

80TH, 102 WEST (HOTEL ANDERSON)—1-2 ROOM SUITES; SPACIOUS, ALL SUNNY APARTMENTS, ACCESSIBLE TO ALL RAILROADS, HOMELIKE, REFINED ATMOSPHERE; MODERATE RATES.

81ST ST. AND COLUMBUS AV.
COLONIAL HOTEL, FACING PARK.
All apartments newly furnished and decorated; parlor, bedroom and bath $30 weekly or $125 per month up.

81ST AND COLUMBUS AV., OPPOSITE PARK (ENDICOTT HOTEL)—PARLOR, BEDROOM AND BATH; $5 DAILY OR $30 WEEKLY.

83D, 23 WEST—Two rooms, kitchen; every improvement; beautifully furnished; comfortable; reasonable.

84TH, 115 WEST—$75 monthly; nicely furnished, beautiful, light, warm, modern, 3 rooms, housekeeping; see to appreciate; telephone.

84TH, 120 WEST—Modern 3-room housekeeping apartment; well furnished; reasonable. Call between 10-6.

84TH, 11½ WEST—Beautifully furnished 7-room apartment; income; reasonable. McKinney.

86TH, 304 WEST—Beautifully furnished four sunny rooms, kitchen, elevator; reasonable. Clayton.

90TH ST. (near Central Park)—Attractive, fully furnished, three-room apartment, real kitchen; short lease. Phone Schuyler 3947.

90'S (near Riverside)—Beautifully furnished five room, elevator apartment; $150. Endicott 3717.

90'S—Attractive three rooms; new building; player piano; kitchen; $125. Endicott 0279.

91ST AND BROADWAY—Sublet suite of 2 rooms and bath, beautifully furnished, in Hotel Greystone. C. H. Hilton.

92D, 308 WEST—Beautiful two and three rooms, kitchenette, elevator; maid service.

93D, 133 WEST—1 room apartment, private bath, shower, kitchen; steam, electricity; phone; $22; newly furnished, remodeled building.

97TH ST., 15 WEST—New building, front, 1 flight up, three large rooms, including real kitchen; $125. Phone Academy 8134 any morning.

98TH, 306 WEST.
2 rooms, bath, kitchenette, $100.
4 rooms, bath, kitchen, $175.
Also weekly rates; housekeeping apartment hotel; rates include maid service, linen, laundry, electricity, silverware, kitchen utensils, &c.

99TH, 230 WEST—Seven large rooms, charmingly furnished, for sale; 3 rooms, pay rent. Guldin apartment, 2 South.

102D, 245 WEST—2-room apartment, with bath; housekeeping.

103D, 308 WEST—1 and 2 rooms, kitchenette, elevator, maid service.

105TH, 320 WEST (off Riverside)—Artistically furnished, high-class, 2-room kitchenette apartment; piano, victrola; maid service.

105TH, 28 WEST—Two large, attractive rooms; shower, piano, parquet floors, kitchenette; entire floor. Academy 1090.

105TH, 320 WEST—Two, three rooms, bath, kitchenette; very reasonable. See Superintendent.

109TH ST. (215 MANHATTAN AV.).
HOUSEKEEPING APARTMENTS.
Elevator, non-elevator; references essential:
2 rooms.....$55 up
3 rooms.....$60 up
4 rooms.....$80 up
5 rooms.....$75 up
6 rooms.....$90 up
NO WEEKLY RATES.
Main office, 215 Manhattan Av., Academy 1647, 8 A. M. to 5 P. M. Open Sunday.

110TH, 410 WEST (corner Columbus Av.).
CATHEDRAL PLAZA.
One room, kitchenette, $50 up.
Two rooms, bath, kitchenette, $70. up.
Three rooms, bath, kitchenette, $90 up.
ALSO WEEKLY RATES.
High-class elevator apartment house.
References essential. Phone Academy 0613.
8 A. M. to 8 P. M. Open Sunday.

110TH AND BROADWAY—Unusually attractive suite in high-class elevator apartment, very large living room, bedroom, bath, ample closets; also room adjoining bath. Telephone Cathedral 2175 mornings.

113TH, 507 WEST—Unusually artistic 4-room housekeeping apartment (2 exposures); southwest exposure; fireproof building.

116TH, 616 WEST. (Apt. 5I)—Attractive one or two front rooms; business couple or gentlemen; reference.

127TH, (6 Convent Av.)—Elegant two-room housekeeping suite; modern. Morningside 5227.

140TH—Beautifully furnished 3-room apartment, real kitchen, $85. Tel. Trafalgar 8418.

149TH, WEST—Floor in select private residence, 3 rooms, bath, kitchenette; $100 monthly. Telephone Edgecombe 8311.

179TH, WEST (416 Fort Washington Av.)—Handsome 3-room apartment, all front; complete housekeeping; immediate; elevator; Apt. 5B.

185TH, 735 WEST. (Apt. 1A)—Sublet 3 rooms, bath, piano; bargain if taken immediately. Wadsworth 8254.

185TH, 631 WEST—Four rooms, kitchen, private house; reasonable. Telephone Wadsworth 2877.

CENTRAL PARK WEST, 467—Beautiful 1 and 2 room apartments (latter facing park); new beds; private bath; telephone; completely furnished housekeeping; 1 room, $65; 2 rooms, $110. Phone Academy 1330.

CENTRAL PARK WEST, 488—Beautifully furnished living room, two bedrooms, kitchen; overlooking park. Apply Superintendent, No. 436.

CENTRAL PARK WEST, 535 (Apt. 8 South)—Four large, spacious outside rooms, overlooking park, newly furnished; $150.

GREENWICH VILLAGE.
Charmingly furnished apartments, fireplaces; steam heat, 2, 3, 4 rooms; $65-$250. Pepe & Bro., Spring 8247.

GREENWICH VILLAGE—Two rooms, bath, $75; others, $85-$260. Consult Spencer & Carter, 139 West 10th. Chelsea 0034.

RIVERSIDE DRIVE (facing Hudson, corner 136th)—Seven rooms, magnificently furnished; lovely color scheme; parlor 17x22. Edgecombe 8074.

RIVERSIDE DRIVE, 647 (125th)—One beautifully furnished, warm, overlooking river; complete; kitchen; immaculate; $14; connect subway, bus. 82.

RIVERSIDE DRIVE, 587—Front, very handsomely furnished 4 rooms, novelty decorated furniture.

RIVERSIDE DRIVE, 839 (near 159th St.)—Beautiful 4-room apartment. Inquire Supt.

UNIVERSITY AV., 2,832 (197th)—4 rooms, bath; private house; $80. Riverside 5784.

WASHINGTON SQUARE SOUTH, 44—Attractive, light 2 rooms, kitchenette apartment. Rhines.

WEST END AV., 674 (93d)—One-two beautiful front rooms, attractively furnished.

APARTMENT HOTEL SUITE.
25th Av. and 30th St.; 2 beautiful rooms and bath; southern exposure; rent for three or four weeks; service complete. Apply Logan. Lackawanna 2875.

ROOF STUDIO apartment, furnished; grand piano; electricity, steam heat; elevator; sun—stars. Studio 17A, Hotel 3A. 8185.

BUSINESS GIRL or nurse to share apartment with lady; $35 monthly. 3M., 305 West 46th St.

LADY, social references, share six-room apartment with cultured lady. Trafalgar 8621.

ATTRACTIVE studio apartment, furnished or unfurnished; 10th floor; fine view; maid service. Hotel Chelsea. Desch. Watkins 6200.

Furnished—Bronx.

CONCOURSE PLAZA.
161ST-GRAND CONCOURSE.
3 and 4 room
HOUSEKEEPING APARTMENTS.
For and unfur., also transient rooms.
FOR INFORMATION CALL JEROME 4700.

MOSHOLU PARKWAY NORTH, 183 (near Jerome)—Entire first floor; 5 rooms, bath, private house; absolute privacy; reference. Olivette.

Unfurnished—East Side.

40TH ST., 34-36 EAST—HIGH-CLASS ELEVATOR; 2 AND 3 ROOMS, BATH; MAID'S SERVICE; RENT $1,500-$1,800 PER YEAR. APPLY SUPERINTENDENT ON PREMISES OR BOHNEKAMP & SCHNEIDER, 542 5TH AV. TEL. VANDERBILT 2933.

44TH (Madison Av.)—3 rooms, bath, kitchenette, private entrance. Murray Hill 4750.

35 EAST 49TH ST.
Two-room and bath apartments; living room 18x22; wood-burning fireplaces; two exposures; elevator; front apartments suitable for professional offices or interior decorators; liberal concessions; will furnish if desired.
RULAND & BENJAMIN,
14 East 48th St. Vanderbilt 8363.

52D, 114 EAST—Doctor's suite, two rooms, bath; street floor. Hotel Gladstone.

53D ST., 42-52 EAST—New 1-3 room apartments opposite Lido-Venice; basement suitably remodeled for club, doctor's office; also roof garden apartments. OKane Realty Corp., 601 Madison Av. Regent 1411.

55TH ST., 1 EAST.
Two Rooms and Bath.
The convenience and luxury of hotel appointments plus the comfort and charm of a stately private residence.
Full Restaurant Service.
Premises or phone Plaza 0865.

56TH ST., 39 EAST.
1 and 3 rooms, corner apartments, with modern conveniences; open fireplaces and all outside rooms; attractive rents for desirable tenants. Agents on premises or Vanderbilt 0911.

56TH ST., 68 EAST—2 rooms, bath, $140; recently decorated. Supt. on premises. Vanderbilt 8015.

72D, 157 EAST (The Lexington)—1-2-3 rooms, furnished or unfurnished; maid service available; restaurant on premises. Apply to Mr. Merritt, on premises.

78TH, 221 EAST—Two, three rooms, bath, all improvements, remodeled; $35, $45.

84TH, 114 EAST—To sublet to Oct. 1 at substantial concession, sunny six-room apartment, $1600. Rhinelander 0959.

88TH, 20 EAST—Six-room apartment, all improvements; select neighborhood.

92D ST.—Entire floor private house, 4 large rooms, newly decorated; lease; references. Lenox 8716.

96TH ST., 334 EAST—4 rooms, $25. Supt. on premises. Vanderbilt 8015.

BEEKMAN PLACE, 18 (50th St. and East River

Closing Hours for Advertisements

Sunday Edition

WEDNESDAY, 6 P. M.—Schools, Steamships, Hotels, Resorts, Amusements.

THURSDAY, MIDNIGHT—Display Apartments and Real Estate, with cuts, photographs, matrices or drawings.

FRIDAY, 3 P. M.—Editorial Section.

FRIDAY, 12 P. M.—Undisplayed classified Business Opportunities.

TODAY, SATURDAY, 1 P. M.—Undisplayed classified, subject to omission.

Daily Edition

Advertisements for daily edition must be received before 4 P. M. on day preceding publication.

Classified Advertising Rates

Minimum space 2 lines. Agate line of 6 words.

Situations Wanted	40c
Furnished Rooms	50c
Boarders and Board Wanted	50c
Help Wanted	15c
Salesmen Wanted	15c
Lost and Found	40c
Real Estate, &c.	40c
Apartments to Let and Wanted	50c
Country Board	50c
For Sale	70c
Autos for Sale	70c
Automobile Exchange	70c
Mortgage Loans	70c
Employment Agencies	50c
Business Opportunities	$1.00

Per Word

Buyers' Wants, Offerings to Buy..... 15c
Book Exchange (Sundays)..... 12c

Lost and Found, Deaths, Marriages and Births accepted until midnight.

Errors rectified by delivering advertisements in advance of closing time.

**In salesmen advertisements the basis of compensation, either salary or commission, must be stated, and the article or service offered must be named.*

Telephone LAckawanna 1000

Reward of $100 offered by The New York Times for information leading to arrest and conviction of any one obtaining money through a misleading or fraudulent advertisement in The Times.

FURNISHED ROOMS.

West Side.

Continued From Preceding Page.

33D, 258 WEST—Room, $6; room, bath, $12; steam heat, electricity; gentlemen.

33D and BROADWAY (ALCAZAR HOTEL)—Rooms without bath; every convenience; $10 week; rooms with bath, $12 a week and up.

34TH ST., 116 WEST (HERALD SQUARE HOTEL)—ROOMS WITH RUNNING WATER, $14 TO $17.50 WEEKLY; WITH PRIVATE BATH, $18 TO $21 WEEKLY; FULL HOTEL SERVICE.

42D, 322 WEST—Nicely furnished, running water in rooms, electricity; $4.50-$5.

43D ST., 256 WEST (HOTEL TIMES SQUARE)—NEW 1,000-ROOM HOTEL; ROOMS WITH RUNNING WATER FOR ONE PERSON, $2; FOR TWO, $3; WITH CONNECTING BATH, $2.50 FOR ONE; ROOMS WITH PRIVATE BATH, $3 FOR ONE, $4 FOR TWO; NO HIGHER RATES; SPECIAL WEEKLY RATES; SEPARATE FLOOR FOR WOMEN.

43D ST., 255 WEST (HOTEL TIMES SQUARE)—ROOMS WITH CONNECTING BATH ON WOMAN'S FLOOR, $15 WEEKLY.

44TH ST., 149 WEST (Hotel Lenox).—One minute from Broadway; newly decorated, furnished suites, single or double rooms, with bath; reasonable; ownership management.

47TH ST., 106 WEST—RALEIGH HALL. A RESIDENCE FOR MEN.

Club advantages and accommodations, with hotel service. Attractively furnished rooms, with, without private bath or shower.

RATES FROM $10 WEEKLY.

51ST, 215 WEST—Newly furnished suite, kitchenette; also single, double rooms; reasonable; immaculate; telephone; elevator. Apt. 1S.

53D, 4 WEST—Room, private bath, telephone; $18 week; references. Apt. 4C.

54TH, WEST—Large comfortable room, running water; newly decorated; kitchenette. Columbus 6187.

57TH, 335 WEST—Beautifully furnished, $8 up; skylight, $5; large studio, northern exposure, suitable professionally or for living.

58TH, 126 WEST—Cheerful, large room, adjoining bath; private house; convenient location.

58TH, WEST (near 5th Av.)—Large light corner room, private family. Plaza 4644.

61ST, 68 WEST—Large, well furnished room, private bath; best location; reasonable.

65TH, NORTHEAST CORNER BROADWAY (HOTEL SIDNEY)—ALL MODERN IMPROVEMENTS; HANDSOMELY FURNISHED; $2 PER DAY UP; SPECIAL WEEKLY RATES.

66TH, 31 WEST—Two clean connecting front rooms, ground floor. Hendrickson.

66TH, 1 WEST (corner Central Park West)—Exceptional dutch room, high-class apartment; private phone, piano, victrola; congenial atmosphere. Apply elevator man.

69TH, 1 WEST—Large and small room, facing park; elevator apartment. Baessler.

70TH, 141 WEST—Single room, attractive, well heated; bath adjoining; electricity, phone.

70TH (2,025 Broadway, Apt. 6E)—Handsomely furnished, clean, single room; homelike.

70TH, 227 WEST (near B'way)—Handsomely furnished, unfurnished, parlor floor room.

70TH (2,025 Broadway, Apt. 2F)—Comfortable room, business couple, $12; single, $10.

70TH, 28 WEST—Attractive, large room, bath, steam heat, always hot water.

71ST, 31 WEST (APARTMENT HOTEL). Newly decorated, 1 and 2 rooms and bath, $12-$20 UP.

FULL HOTEL SERVICE. ENDICOTT 9780.

71ST, 300 WEST—Large private bath, kitchen, singles, doubles, kitchenettes; $7 up.

71ST, 118 WEST—Large, comfortable room, private bath, steam; refined home; $18.

71ST, 27 WEST—Newly furnished residence; single rooms; electricity; $7, $8, $10.

71ST, 73 WEST—Beautiful double front room, first floor, private bath; $18.

72D (Riverside Drive)—Exceptionally attractive room, next bath; exclusive apartment. Endicott 6877.

72D, 302 WEST—Large room, newly decorated, kitchenette privilege; continuous hot water.

72D, 332 WEST—Beautiful sunny double room, twin beds, bath; single room.

73D, 115 WEST—Sunny room, business woman; separate entrance; references. Endicott 6590.

73D, 168 WEST—Handsomely furnished room, twin beds, private bath; steam heated.

74TH, 122 WEST—Newly decorated rooms, private and connecting baths, twin beds; steam heat, electricity; $10, $12, $15.

74TH, 103 WEST—Attractive large studio, kitchenette, private bath; reasonable.

74TH, 7 WEST.

Attractive room, all conveniences.

75TH, 55 WEST—Exceptionally nice, large room, private bath, kitchenette; select house.

75TH, 327 WEST—Attractive double, single front; dressing room; running water; reasonable.

75TH, 325 WEST—Elegantly furnished single and large rooms, private bath; exclusive.

75TH, 132 WEST—Large rooms, private bathrooms; business people; owner's home.

75TH, 102 WEST (Apt. 33)—Two connecting rooms, twin beds; business people.

75TH, 112 WEST—Double rooms, bath, toilet, kitchenette, $15; single, $8.

75TH, 149 WEST—Attractive single rooms, electricity, telephone, $5-$7-$9.

75TH ST., 159 WEST—Large room, all conveniences; reasonable.

76TH, 110 WEST—Wanted, young business man to share beautifully furnished room with another young business man; running water, large dressing room, three windows, twin beds; everything up to date. Academy 7024.

76TH, 323 WEST—Desirable, large, handsomely furnished rooms and parlor floor, suitable for 3 or 4; all conveniences.

76TH, 325 WEST—Attractive front parlor studio, home combined; southern exposure; reasonable.

76TH, 305 WEST—Nicely furnished, cheerful, warm room; excellent neighborhood; $10 weekly.

76TH, 52 WEST—Attractive parlor, bedroom, bath, piano; suitable two gentlemen; reasonable.

77TH ST., 50-58 WEST—LARGE SUNNY PLEASANT ROOMS; 1 PERSON, $16 WEEKLY; 2 PERSONS, $21. MANAGER, MANHATTAN SQUARE HOTEL, OPPOSITE MUSEUM OF NATURAL HISTORY.

77TH ST., 111 WEST—Desirable large and small rooms, all conveniences; references; reasonable.

77TH, 272 WEST—Beautifully furnished room, private bath; double, single; bath; service.

78TH, 175 WEST—Nicely furnished front room, absolutely clean, $7; gentlemen. Hodgdon.

78TH, 162 WEST—Large, sunny room, bath, kitchenette; moderate; references; also basement.

78TH, 314 WEST (Riverside)—Attractive large rooms, private bath; southern exposure.

79TH, 307 WEST—Attractive rooms, river view; twin beds, piano; also suite; gentlemen or business couple. Trafalgar 9636.

79TH, 122 WEST—Attractive sunny room, bachelors; all convenience; residential section; kitchenette.

79TH, 216 WEST—Beautifully furnished room; private bath, dressing room, real kitchenette.

79TH, 157 WEST (2E)—Elegantly furnished room; exclusive apartment; gentlemen. Endicott 6022.

79TH, 124 WEST—Rooms, kitchenettes, private baths; grand piano. Phone Endicott 10259.

FURNISHED ROOMS.

West Side.

79TH, 172 WEST—Handsome living room, real white-tile kitchen, connecting bedroom; elevator; absolutely different; $90 monthly. Rice.

79TH, 234 WEST—Gentleman's room, private bath; southern exposure; subway corner.

80TH, 123 WEST—Sunny small, medium rooms; excellent table; moderate; exclusive; references.

81ST, AND COLUMBUS AV. (HOTEL ENDICOTT)—ROOMS WITH RUNNING WATER, $2 A DAY, $12 WEEK; BATH ADJACENT; COMPLETE HOTEL SERVICE.

81ST, 123 WEST.

Two rooms, bath, kitchenette; all improvements.

81ST, 119 WEST—Large room, private bath; suitable one-two gentlemen. Owner.

82D, WEST—Studio; also single rooms; young ladies only; references. Trafalgar 2993.

82D (451 West End Av.)—Comfortable rooms, bath, lavatory; telephone; gentlemen. Fraser.

82D, 20 WEST—Attractive double, single room, modern conveniences; owner's home; references.

82D, 157 WEST—Attractive, sunny, double rooms.

82D, 5 WEST—Newly decorated single, double front, private, $8-$12. Adriance.

83D, 310 WEST—Well-kept small room; private house; reasonable; references; gentleman.

83D, 14 WEST—Newly furnished, renovated house; large, small connecting rooms; references.

83D, 320 WEST—Comfortable single room. Wilson, Apt. 1 N. E.

84TH, 33 WEST—Three-room suite, parlor, bedroom, bath; also single.

84TH, 114 WEST—Front parlor, adjoining bedroom, private, $14; one flight. Keane.

85TH, 330 WEST—Comfortable room, adjoining bath, electricity, telephone; reasonable; reference.

85TH, 119 WEST—Large, attractive rooms, private bath; kitchenette; suitable for 3.

85TH, 327 WEST (Apt. 5)—Medium room, running water, shower; $10; references.

85TH, 34 WEST—Beautifully furnished large room, southern exposure; private bath.

85TH, 208 WEST—Connecting rooms, private entrance, telephone, piano. Wilson.

86TH, 132 WEST—Nicely furnished small rooms with running water; reasonable rent.

86TH, 202 WEST—Large front room, private bath; $15; small, $7. Kennedy.

85TH, 203 WEST—Large; electricity, steam; business people; $10. Melville.

87TH ST., 345 WEST—Lovely room with private bath; also others with running water; location excellent; service exceptional; homelike atmosphere.

85TH, 349 WEST (3E)—Comfortably furnished room, double beds, running water, near bath, private family, elevator. Schuyler 2681.

87TH, 46 WEST—Large rooms, newly decorated, private bath, electricity; French family.

87TH, 121 WEST—Modern room, adjoining bath; closet; private family; $9; gentleman.

87TH, 48 WEST—Large room, with bath; also small, nicely furnished.

88TH, 36 WEST—Exceptionally attractive large modern room, conveniences; bath adjoining; reasonable.

88TH, 32 WEST—Attractively furnished large, warm, front room, complete kitchenette; reasonable.

87TH, 14 WEST—Nice room, steam heat, adjoining bath, electricity; all conveniences; newly decorated; private house; $8.

88TH, 17 WEST—Large rooms, bath, twin beds, steam heat; $12-$15.

89TH, 17 WEST—Young girl wanted to share room with girl; large, handsome, ideally located room, kitchenette; very reasonable. Call Sunday, Schuyler 8558.

89TH, 230 WEST—Attractive room, twin beds; running water; steam heat; reasonable.

89TH, 51 WEST—Two adjoining rooms, separate or together, kitchenette, private bath.

90TH, 319 WEST—Nicely furnished, large single room, running water, bath; $7.

90TH, 310 WEST—Attractive, medium, warm room; select house; reference; gentleman.

91ST, 304 WEST—Attractive sunny room, adjoining bath; refined neighborhood; $7; reference.

91ST (2,465 Broadway)—Single and double rooms, neatly furnished; reasonable. Apartment 6.

91ST, 19 WEST—Private home, single, double rooms, parlor suites; very reasonable.

92D, 12 WEST—Light room, well heated; elevator; gentlemen; business women; $8.

93D, 253 WEST (near Broadway)—Medium and large rooms, adjoining bath, running water, kitchenette; $12 and $6.

93D, 261 WEST—Exceptionally large, luxurious rooms, bath, kitchenette, business people; smaller.

93D, 307 WEST—Large, small rooms, southern exposure, elevator, board optional. Edmunds.

93D, 8 WEST—Front room, newly renovated; constant hot water and heat; $8.

96TH, 33 WEST—Newly furnished, single, double, en suite; refined surroundings; homelike; reasonable.

97TH, 229 WEST (Apt. 5D)—Large, well furnished and heated sunny front room; twin beds; business people.

97TH, 253 WEST—Desirable, large, running water; outside, small; reasonable. Apt. 6.

97TH, 19 WEST (Riverside)—Pleasant front room; business man, couple. Apt. 3W.

98TH (2,612 Broadway)—Large, comfortable, heated room; modern improvements; reasonable. Apt. 6R.

99TH, 310 WEST (Apt. 61)—Cozy, double, newly furnished, twin beds, running water, 2 large closets. Riverside 1966.

99TH, 308 WEST (Broadway)—Large front room; private American family; references. 5W.

99TH, 244 WEST (Apt. 31)—Unusual, beautifully furnished, front, twin beds; reasonable.

101ST ($39 West End, Apt. 3E)—Large, comfortable room, steam heat, running water, twin beds; double, single; reasonable.

101ST ($45 West End Av.)—Warm, comfortable room; $7.50; board optional. McGuillan.

101ST ($40 West End Av., 3D)—Double, twin beds; single; refined.

102D, 216 WEST (corner Broadway)—Sunny room; refined surroundings; $8; gentleman. Arbuckle.

103D, 320 WEST—Double and two single; light housekeeping. Riverside 3849.

103D, 212 WEST—Attractive double, front, steam, phone, private entrance; $12. Meline.

104TH, 306 WEST—Attractively furnished single room, running water, bath, kitchenette; references.

104TH, 242 WEST—Desirable room, next bath; business man. Rorbach. Academy 6056.

105TH, 150 WEST—Sunny, double, single rooms, independent entrance; running water. Fallon.

106TH, 206 WEST—Front room, elevator, shower; $10; suitable one, two. Gillis.

106TH, 326 WEST—Beautifully furnished double room, private bath, kitchenette; exclusive house.

109TH, 518 WEST—Newly appointed, large double, single, running water; $8 up.

109TH (Broadway)—Magnificent room, private family; ideal location; reasonable; telephone. Academy 1524.

111TH, 505 WEST—Desirable single room; private family; elevator. Apt. 3S.

112TH, 321 WEST—Desirable accommodations for refined business woman, $7. Apt. 44.

114TH, 622 WEST—Desirable suite, newly decorated, homelike, kitchen, attractive rental. Burris.

114TH, 628 WEST (Apt. 61)—Furniture brand new; river view; quiet; accessible.

115TH, 408 WEST—Large, clean, warm room; $6. Phone Cathedral 5036. Kirkpatrick.

115TH, 404 WEST—Sunny, twin beds; other rooms; very reasonable. Apartment 2.

117TH ST., 437 WEST—Large, light rooms, southern exposure; bath if desired; near subway, bus and surface lines; terms reasonable.

118TH, 210 WEST.

ROOMS, WITH OR WITHOUT PRIVATE BATH, FROM $10 PER WEEK UP, INCLUDING FULL HOTEL SERVICE.

118TH ST., 401 WEST—Redecorated; large closet; running water; $6.50; woman; evenings, Apt. 4.

118TH, 415 WEST—Two large sunny front rooms, attractively furnished; restaurant.

121ST, 420 WEST—Attractive front, twin beds; $12.50; all conveniences. Apt. 3S.

122D, 520 WEST (6D)—Single, sunny, comfortable; piano; refined home; elevator; references.

123D, 133 WEST—Attractive, sunny; heat, service, elevator; owner's private family; reasonable.

127TH (6 Convent Av.)—Elegant housekeeping suite, modern; references; reasonable. Morningside 5227.

132ND ST., 621 WEST—Large, light room, all improvements; private entrance; $6. Nitishensky.

136TH, 540 WEST (corner B'way)—Comfortable, attractive room, adjoining bath. Apt. 4L.

137TH, 611 WEST (Apt. 62)—Large, sunny room, next bath $8; couple, $10.

137TH, 601 WEST—Two fine rooms; near subway; reasonable. Apt. 27.

143D, WEST (Broadway)—Beautiful, outside, refined; couple, or gentlemen; conveniences. Edgecombe 3171.

147TH ($,575 Broadway)—Beautiful front room private family; worth investigating; reasonable. Winslow.

150TH, 575 WEST—Beautifully furnished outside rooms. (Apt. 42).

156TH, 559 WEST (Apt. 23)—Single, running water; also large room; convenience.

FURNISHED ROOMS.

West Side.

173D, 550 WEST—Adjoining outside rooms, water; modern; separate. Wadsworth 4909.

173D, 736 WEST (32B)—Large front, twin beds; also single; kitchen optional.

180TH, 820 WEST—Large, beautiful, warm room; private family; phone; $7. Lyon.

181ST, (4,360 Broadway)—Outside single, double, newly furnished; reasonable; elevator. Apt. 40S.

BROADWAY, (907H)—OUTSIDE ROOM, PRIVATE BATH; TO APPRECIATIVE GENTLEMAN; NO OTHER ROOMERS; $75 MONTHLY. SCHUYLER 8843.

CENTRAL PARK WEST, 327 (85d)—Exceptional room, beautifully furnished; every convenience. 2W.

CENTRAL PARK WEST, 385—Newly furnished outside rooms, with electric kitchenette, maid service; $10 up. Apt. 8 south.

RIVERSIDE DRIVE, 82-32—LARGE, COMFORTABLY FURNISHED ROOM; REASONABLE; RENT FOR 6 WEEKS; PRIVATE FAMILY; REFERENCES. RIVERSIDE 4393.

RIVERSIDE DRIVE (93d St.)—Unusual location and furnishings; one large room, twin beds; also one single room; private American family. Phone Riverside 8330.

RIVERSIDE DRIVE, 575 (135th)—Single room for lady, well furnished, southern exposure, river view, newly decorated, all conveniences. Audubon 6061. Apt. 6S.

RIVERSIDE DRIVE (124th)—Cultured private family; light, warm, quiet room; adjoining bath; no roomers; $4. Morningside 0787.

RIVERSIDE (near 84th)—Very attractive rooms, richly furnished, piano; beautiful view from all three rooms. Endicott 5255.

RIVERSIDE DRIVE, 534 (Next International House)—Single, double, suites; kitchen privilege; business, college women; $7-$16. Apt. 6I.

RIVERSIDE DRIVE, 353 (106th)—Beautifully furnished single or en suite, facing river; hotel service; elevator. Academy 0872.

RIVERSIDE DRIVE, 312½—Beautifully furnished front basement, kitchenette, telephone; also small room.

RIVERSIDE DRIVE, 214 (94th)—Attractively furnished large front room, dressing room. Morton.

RIVERSIDE DRIVE—Small room, facing 96th; private bath, meals optional. Riverside 0539.

RIVERSIDE DRIVE, 151 (87th)—Large, warm room; smaller room; elevator; meals optional.

RIVERSIDE DRIVE, 102 (82d)—Beautiful parlor, front rooms, private bath; maid service.

RIVERSIDE, 229 (94th)—Large bed in sitting room, adjoining bath. (Apt. 1).

RIVERSIDE DRIVE, 583 (135th)—Apt. 4A, attractive single room $7.50.

ST. NICHOLAS AV., 974 (Apt. 6B)—Large room, closet, newly decorated, elevator apartment; gentleman only.

WEST END AV., 752 (96th St. subway)—Comfortable room, very reasonable; gentleman. Meppell.

WEST END AV., 936—BEAUTIFULLY FURNISHED DOUBLE ROOM WITH BATH; ELEVATOR; PRIVACY.

WEST END AV., 839 (Apt. 6C)—Large front room; gentlemen. Riverside 5909.

BUSINESS GIRL will share beautiful large front room with girl of refinement; private house; every convenience. Schuyler 0675.

FOUR attractive outside rooms, 2 bedrooms; linen, silver; $80. Wadsworth 8654.

Brooklyn.

PARK SLOPE (218 St. John's Place)—Medium-sized studio, also connecting rooms, adjoining bath; all conveniences; block subways; telephone.

Long Island.

JACKSON HEIGHTS (2,529 91st St.)—Large, sunny room; 1-3 gentlemen; all conveniences; 2 blocks subway; private house; references.

UNFURNISHED ROOMS.

28TH, 8 WEST—Two attractive rooms with use of bath and kitchenette; also 1 room partially furnished; business women preferred.

34TH, 64 EAST—Huge ebony paneled room, private entrance, every convenience, Fadden.

36TH, 108 EAST—Room, bath; modern; private entrance; ground floor. Doorbell.

112TH, 601 WEST (Apt. 2A)—Large room, closet, adjoining bath; only roomer.

FIFTH AVE.—Large rooms; business or living; unfurnished. Phone 2099 Mad. Sq.

MORTON ST., 35—Large room, all modern improvements; in studio building; reasonable rent. Apply all day.

ROOMS WANTED.

Furnished.

FOR four months sitting, room, quiet bedroom and bath; within 6 blocks of 60th St. and 5th Av. Apply B. E. Mitchell, 1 East 60th.

DOCTOR, 30, desires furnished room, preferably private family; near east side subway. F 52 Times.

BOARDERS WANTED.

East Side.

MADISON AV., 213—Single, double rooms; excellent table; references.

West Side.

5TH AV., 7—WELL-FURNISHED ROOMS; PRIVATE BATHS, ELECTRICITY; SWITCHBOARD; UNUSUAL TABLE; REFINED SERVICE; BOOKLET.

7TH AV., 2,053 (near 123d St.)—Large rooms, private bath; small rooms, running water; steam heat; electricity; telephone service; best table board; rates reasonable.

48TH, 43 WEST ("The Dickinson")—Rooms, baths, meals optional; reasonable. Bryant 5916.

58TH ST., 41-43-45, ELEVATOR. MADISON ARMS.

73D (279 WEST END AV.).

Luxurious rooms, private baths; excellent table.

75TH, 251 WEST—Beautiful, large, two; $24; excellent table; refined service; reference.

76TH, 34, WEST—Single room, well heated large house; excellent table; phone. Clarkson

76TH, 49 WEST—Spacious apartments, accommodating 2 to 5; single, sunny, front; delicious American-Hungarian cuisine; table guests.

76TH, 23 WEST—Choice front rooms, double and single, palatial elevator residence, superb surroundings; home cooking; Christian household. Mrs. Elker, 4924 Endicott.

76TH, 331 WEST—Double, front, southern exposure; private bath; French cooking; reference.

87TH, 201 WEST ("The Kennedy")—Single and double rooms, suite, elevator, private phones; unusual restaurant.

90TH, 24 WEST—Handsome double room, bath, exceptional table, individual service. Spier.

93D, 254-256 WEST—Single, double, private bath, exclusive residence; home cooking.

95TH, 65 WEST—Large, small front rooms, private baths; table guests; switchboard.

112TH, 536 WEST (Apt. 44)—Large, attractive room; suitable for two; homelike; shower; elevator; meals optional.

1218T, 414 WEST (Columbia section)—Comfortable rooms; elevator apartment. Apply dining room.

154TH, 428 WEST—Exceptionally attractive large room, dressing room, lavatory; good table.

RIVERSIDE DRIVE, 583—Elevator, outside double rooms, board; $13.50 each. (61).

WEST END AV., 605 (89th)—Beautiful double rooms, steam; $14; meals optional.

EVELYN LODGE—Charming Winter residence, 25 minutes downtown New York; 50 sunny outside rooms, lovely furnished; excellent chef and service; select, clean, very attractive; 16 years one management; weekly with meals, single, $20; double, $32 up. 71 Central Av., St. George, S. I. Booklet.

TRAINED nurse can accommodate elderly, semi-invalid or chronic patients; good, permanent home; long references furnished. W

YOUNG WIDOW, refined, wants to board young baby; best care; references. Goodkin, 501 West 122d, Apt. 22.

COMFORT, kindness, care, for elderly ladies; $20 up. A 1169 Times Harlem.

Long Island.

DELIGHTFUL SUBURBAN HOTEL, 18 MINUTES FROM PENN STATION; AMERICAN PLAN; DANCING, ICE SKATING; SINGLE ROOM AND BOARD, $20 PER WEEK UP; DOUBLE, $35 AND UP. KEW GARDENS INN, KEW GARDENS, L. I. RICHMOND HILL 5882.

BOARD WANTED.

WANTED room and board for 3 or 4 months by girl student, in refined cultivated family, east side, below 80th; references exchanged. X 2324 Times Annex.

COUNTRY BOARD.

Westchester County.

ROCKLEDGE MANOR HOTEL, 124 Bruce Av., Yonkers—Just a good place to live; convenient to trains and subway; American plan.

SITUATIONS WANTED—Female.

BOOKKEEPER, competent to take full charge, desires responsible position. Telephone Jamaica 0840.

BOOKKEEPER, experienced ready-to-wear, trial balance, controls. K 367 Times.

CHAMBERMAID, German girl, wishes position room; hours 8 to 5. Write 146 West 83d. Apt. 1D.

COOK, private, for tearoom; references. 442 West 163d. White (4th floor).

DRESSMAKER, excellent fitter, work in private families; suburbs preferred; $6. Write 701 St. Nicholas Av., Apt. 5.

SITUATIONS WANTED—Female.

DRESSMAKER, absolutely competent; recommendations; out, $6; expert remodeling. Miss Fairman, Clarkson 1260.

GIRL, colored, wishes half time mornings. Advertiser, care Books, 255 West 143d.

GOVERNESS, children taken out afternoons, refined student, instruction piano, elocution. Riverside 9124.

HOUSEKEEPER, American, unencumbered, pleasing personality, adaptable; furnished apartment; refined surroundings. Edgecombe 1463.

HOUSEWORKER, colored; refined people; all, part time; reference. Betty, Bradhurst 2185.

HOUSEWORK—3 English girls desire positions together. Phone Nassau 2046 before 1 P. M. or X 2346 Times Annex.

HOUSEWORK, colored girl, part time; reference. Bradhurst 6026. No Sundays.

NURSE—Middle-aged lady desires position as practical nurse or housekeeper for small family. Phone 3113W Hillcrest, or address Mrs. D. Burns, care of O'Dell, 304 East 3d St., Mount Vernon, N. Y.

NURSE, trained, German; 3 months in America; take complete care of baby; sleep in; moderate salary. Muehlenbach, care of Pretslaff, 1,784 Undercliff Av., New York.

SECRETARY; college graduate; good stenographer, excellent correspondent, with knowledge bookkeeping; six years' varied experience; possesses initiative, alertness and judgment. Phone Billings 2849.

SECRETARY, college graduate, good stenographer, excellent correspondent, with knowledge of bookkeeping; 6 years' varied experience; possesses initiative and alertness. Phone Billings 2849.

TEACHER-GOVERNESS, French; long experience in school and private; excellent references; permanent position. J 573 Times.

TEACHER, French, has few hours free; would take young children afternoons. J 507 Times.

YOUNG WOMAN, Oberlin College graduate, position with persons traveling in Europe this Summer; good references furnished. X 2305 Times Annex.

FRENCH CONVERSATION taught in twelve lessons; ten dollars. Mlle. Roland, Bryant 1947.

Employment Agencies.

Domestic.

AGENCY (Free). Audubon 5774. Cooks, housekeepers, part-timers, cleaners (refined colored); references.

HOUSEWORKER, neat; light colored; good family cook; willing; reference. Bradhurst 5568. Agency.

SITUATIONS WANTED—Male.

ACCOUNTANT, junior, university senior, experienced, conscientious, desires position with C. P. A.; no Saturdays; $25. Joseph Stegman, 1,310 48th St., Brooklyn.

BOOKKEEPER, first class, credits, collections, correspondence, financial statements; full charge; college graduate; fully qualified; references. M 35 Times.

ACCOUNTANT-SECRETARY, income tax, good education, eight years' experience, desires obtain position good opportunities. 105 E. 179th, Bronx. Branch, Jerome 3849.

ACCOUNTANT, tax reports, bookkeeping arrangement; $3 weekly; books opened; systems. Wisconsin 4922.

ADVERTISING agency connection wanted by practical compositor; knows good typography; can layout copy. J 565 Times.

ARTIST, COMMERCIAL, versatile, advertising experience, visuals, layouts. E 594 Times.

BOOKKEEPER-ACCOUNTANT, 7 years' experience office manager, financial statements, trial balances, seeks opportunity with advancement. M 316 Times.

BOOKKEEPER-ACCOUNTANT, 25, wide experience, thoroughly capable, typist; references. M 21 Times.

BOOKKEEPER, 22, experienced, able to take care of complete set of books; best references. J 531 Times.

BOOKKEEPER, salesman, 27, experienced, hard worker; highest references. C 985 Times Downtown.

BOOKKEEPER, 8 years' experience controlling office detail; accurate. Hirsch, 1,061 Tinton Av.

BUSINESS MANAGER, accountant, executive ability, excellent sales and collection correspondent. Geller, 105 Sutter Av., Brooklyn. Phone Dickens 4581.

BUSINESS MANAGER, 31, married, correspondent, executive, credits, selling, seeks mercantile position offering livelihood, salary basis. J 530 Times.

CHAUFFEUR-MECHANIC—Lady would like to secure position for man, who has been with her five years; experience in shop and driving. H. Atlas. Tel. 6105 New Rochelle.

CHAUFFEURS — High-class private chauffeurs supplied free. Society of Professional Automobile Engineers, 153-159 West 64th. Fitzhugh 6184-6185.

CHAUFFEUR-MECHANIC, married, age 35, experienced, reliable; references. B 1122 Times Harlem.

CHAUFFEUR wishes steady position; 12 years' experience; best references. Schuyler 0699. Leslie.

CHAUFFEUR, experienced; excellent references. John W. Frystash. Morningside 7723.

CHAUFFEUR, good mechanic, with last employer 6 years; best references. Lenox 1262.

CHAUFFEUR, 15 years' experience, mechanic. Endicott 1701. Bryan, 300 West 85th.

CONSTRUCTION SUPERVISOR, BEST REFERENCES. J 540 TIMES.

COOK, Russian chef, lately from Europe, expert in Russian, French and Oriental cooking; best references and personal recommendations, desires position refined home or restaurant. Cherniachovsky, 1,900 Lexington Av., City.

COUPLE, French, wish position butler, cook; references, Greisel, 110 West 99th St.

DRAFTSMAN, heating and ventilating, practical and theoretical experience; references and sample of work. J 572 Times.

DRAFTSMAN-MECHANICAL, fifteen years' experience; American. G 182 Times.

ENGINEER, licensed; Protestant; steam, electricity; practical experience. W. Secor, 16 Charles St.

JAPANESE STUDENT wants work in family, with board, room and salary; experienced. Kenji Takebayashi. Phone Clarkson 1597, 323 West 108th St.

JAPANESE, excellent general cook, wants position, small family; references. M 10 Times.

JAPANESE, cook, general housework or useful, single, palatial elevator residence, superb surroundings; home cooking; Christian household. Mrs. Elker, 4924 Endicott.

JAPANESE STUDENT seeks part time position. Phone Morningside 4690.

MAN, 30, married, seeks connection; experienced stock, shipping and general office. M 937 Times Downtown.

MECHANICAL SUPERVISOR.

Practical executive and experimental, production maintenance, machine shops, paper box; available immediately; excellent references. A 97 N. Y. Times—Brooklyn Branch.

MESSENGER, young man, colored, refined; A1 reference. Brown, 280 West 130th St.

OFFICE MAN for import business, thoroughly experienced, bookkeeper, cashier and correspondent (English, German and Spanish); familiar with Custom House work, foreign exchange, &c.; 19 years in last position; moderate salary. K 257 Times.

PHYSICIAN, hydrotherapy, medical massage; visits to gentlemen by appointment. Madison Square 9079.

SALES ENGINEER AND EXECUTIVE, extensive South American experience, Harvard man, A1 references, single, willing to travel; age 35, thorough knowledge of Spanish. E 564 Times.

SECRETARY, 6 years' secretarial experience; efficient, industrious and well educated; accustomed to responsibility and performing executive duties; Christian. M 919 Times Downtown.

SUPERINTENDENT, construction, 15 years' experience, desires connection with reliable contractor or real estate operators. J 557 Times.

TRANSPORTATION EXECUTIVE

Now operating large truck fleet desires connection with retailer or wholesaler who has a transportation problem; experience embodies warehousing, production, cost accounting, delivery, fleet maintenance and purchasing; backed by an engineering education. K 287 Times.

YOUNG MAN (25), excellent appearance, college education, desirous connecting with mercantile firm; employed, about to resign, as future is limited; will sacrifice monetary consideration for opportunity; with present employer 5 years as bookkeeper, accountant; have selling ability. Apt. 22, 5,681 Broadway, city.

YOUNG MAN, intelligent, energetic and unusual initiative, seeks opportunity where conscientious work means promotion; salary and hours secondary; C 305 Times.

YOUNG MAN, 28, refined, intelligent, experience selling, soliciting, investigating and credits, wants position with advancement. 97 Times 165 Broadway.

YOUNG MAN; Christian; experienced office work, knowledge stenography, typing; excellent references; moderate salary. K 243 Times.

YOUNG MAN, 21, university graduate, wants to start as beginner in stock brokerage business. E 528 Times.

YOUNG MAN, Swiss, French, wishes position as useful man in private house. E 536 Times.

FEMALE HELP WANTED.

BOOKKEEPER, DOUBLE ENTRY,

WITH INITIATIVE, EXPERIENCED ON ACCOUNTS PAYABLE; APPAREL LINE; THOROUGHLY COMPETENT; NO OTHER NEED APPLY. GIVE FULL PARTICULARS AND SALARY DESIRED. ANSWER IN OWN HANDWRITING.

S 491 TIMES.

FEMALE HELP WANTED.

BOOKKEEPER, thoroughly competent and familiar with control accounts, to assist with posting, billing and other clerical work in connection with the operation of general ledgers; state age, experience, &c.; salary $125 monthly. R 793 Times Downtown.

BOOKKEEPER, stenographer, thoroughly experienced; must have knowledge of general office routine. Eastern Glass Company, 123d St. and 12th Av. (1 block west of Broadway).

BOOKKEEPER, thoroughly experienced, knowledge of stenography; must be fully competent in all branches of office work. Hudson Cloak and Suit Store, 136 West 34th.

BOOKKEEPER, with knowledge of stenography and typewriting; rapid advancement to right party. Call Saturday until 2 P. M., 1,476 Broadway, Room 521.

BOOKKEEPER - STENOGRAPHER, steady position. Melrose Novelty Co., 532 Gregory Av., Weehawken, N. J. Telephone Union 494.

CASHIER wanted for restaurant. 19 West 57th.

CLERKS WANTED.

METROPOLITAN LIFE INSURANCE CO.

Girls 17 years of age or over for permanent positions; no business experience required.

Hours 9:00 to 4:30 o'clock.
Saturday 9:00 to 12:00 o'clock.

LUNCHEONS SERVED FREE.

FREE CLASSES IN STENOGRAPHY, TYPEWRITING, COMPTOMETER OPERATING, BUSINESS ENGLISH, HOME NURSING, MILLINERY AND DRESSMAKING.

ADVANCEMENT IN SALARY AND POSITION MADE ON THE BASIS OF MERIT.

QUALIFIED APPLICANTS WILL BE STARTED IMMEDIATELY.

Apply any day between 9:00 and 4:30 o'clock, Room 1, 1 Madison Av., New York.

TYPIST, general office work and switchboard operator; state religion. R 791 Times Downtown.

TYPIST, EXPERIENCED. 120 BROADWAY, ROOM 1061.

YOUNG LADY of personality as stenographer and typist in sales office. Klin Bros. Golf Co., 240 Broadway, Room 33.

YOUNG WOMAN, college graduate, with newspaper experience, qualified to gather news in stabilized markets, to compile same and prepare small industrial weekly magazine; state experience and salary. S 506 Times.

YOUNG WOMAN, care physician's offices; some clerical work; $15. G 461 Times.

EXPERIENCED saleslady wanted; one who has been associated only with first-class establishments. Apply French Shop, 1,611 Boardwalk, Atlantic City.

ATTRACTIVE young woman to act as corset model for one week; salary $25. Apply Mr. Laurent, Madame X Co., 136 West 21st St., 13th floor.

CAPABLE, refined, young woman to assist in small candy shop and tea room; good wages. Apply 1,580 St. Nicholas Av., after 2 P. M.

REFINED young woman as street patrons in high-class restaurant; 4 to 4 hours. Apply 8 to 10, 47 Broadway.

FEMALE HELP WANTED.

MIDDLE AGED LADY wanted, educated, of neat appearance and thoroughly experienced in buying, creating and remodeling dresses, to take complete charge of a thriving department of a specialty ladies' ready to wear store in Fairmont, W. Va.; only those with a past record that can be given references need apply. Address, D. M. Osgood Co., Fairmont, W. Va.

Employment Agencies.

TRINITY EMPLOYMENT BUREAU, 70 WALL ST. FREE REGISTRATION. Stenos, typists, dictaphone op., clerks.

METRO Employment Service, 132 West 43d. Secretary $35; stenographers

THE WEATHER.

WASHINGTON, Feb. 8.—Pressure was relatively high Friday right over Southern California and from the Atlantic States eastward to Bermuda, and it was low over practically all other regions, with centres of minimum pressure over Colorado, British Columbia, Ontario and east of Newfoundland. The weather has continued fair almost generally east of the Rocky Mountains, and showers have been general rains west of the Rockies, except in Arizona and the western portions of Colorado and New Mexico. The temperature was above normal Friday throughout the United States and Southern Canada, and it was decidedly so between the Rocky and the Appalachian Mountains.

The weather will be fair almost generally east of the Mississippi River Saturday, but there will be much cloudiness on Sunday, and local rains are probable Sunday or Sunday night in practically all parts of the Washington forecast district. The temperature will continue to rise Sunday in the Middle Atlantic and North Atlantic States, and it will remain mild east of the Mississippi River through Sunday, except that somewhat colder weather will overspread the lower lake region, the Ohio and middle Mississippi Valleys and portions of Northern New England during Sunday.

COUNTRY-WIDE WEATHER CONDITIONS.

In the following record of observations at United States Weather Bureau stations yesterday, the temperatures given are the highest during the twelve hours from 8 A. M. to 8 P. M., and the lowest during the preceding twelve hours from 8 P. M. to 8 A. M.; the barometer reading and condition of weather are those recorded at 8 P. M. and the rainfall is for the twenty-four hours ended at 8 P. M.

Station.	Temperature. High.	Low.	Barom-eter.	Rain-fall.	Weather.
Abilene	76	52	29.70	..	Cloudy
Albany	42	30	30.04	..	Clear
Atlanta	68	50	30.04	..	Cloudy
Atlantic City	48	32	30.06	.01	Clear
Baltimore	52	36	30.06	..	Pt. Cl'dy
Bismarck	48	30	29.96	..	Cloudy
Boston	46	34	30.06	..	Clear
Buffalo	40	26	29.92	..	Clear
Charleston	66	44	30.10	..	Clear
Chicago	36	36	29.80	..	Clear
Cincinnati	70	58	29.76	..	Clear
Cleveland	54	26	29.88	..	Clear
Denver	64	36	29.52	..	Pt. Cl'dy
Detroit	48	30	29.86	..	Clear
Galveston	68	58	29.90	..	Clear
Helena	44	36	29.68	.04	Clear
Indianapolis	64	42	29.86	..	Clear
Jacksonville	72	52	30.08	..	Clear
Kansas City	58	36	29.74	..	Clear
Los Angeles	58	52	30.00	.02	Rain
Miami	72	68	30.08	..	Clear
Milwaukee	52	34	29.80	..	Clear
Minneapolis-St. Paul	50	34	29.70	..	Clear
New Orleans	74	44	29.98	..	Cloudy
New York	47	37	30.05	..	Clear
Oklahoma	68	38	29.72	..	Clear
Philadelphia	50	40	30.08	..	Pt. Cl'dy
Pittsburgh	56	30	29.94	..	Clear
Portland, Me.	42	24	30.04	..	Clear
Portland, Ore.	44	40	29.82	.38	Cloudy
Salt Lake City	50	42	29.82	.64	Cloudy
San Antonio	82	56	29.74	..	Clear
San Diego	62	54	30.02	.06	Rain
San Francisco	60	52	30.04	1.22	Pt. Cl'dy
Seattle	48	42	29.72	.16	Rain
St. Louis	66	48	29.76	..	Clear
Washington	56	34	30.08	..	Clear

Eastern New York and Northern New England—Fair and warmer Saturday; Sunday cloudy, probably local rains Sunday or Sunday night; colder in north portion Sunday.

Southern New England, New Jersey and Delaware—Fair and warmer Saturday; Sunday cloudy, probably local rains by Sunday night.

District of Columbia, Eastern Pennsylvania, Maryland and Virginia—Fair and warmer Saturday; Sunday cloudy, with mild temperature, probably rains Sunday afternoon or night.

Western Pennsylvania—Fair, with mild temperature Saturday; Sunday unsettled, probably local rains; colder Sunday afternoon or night.

Western New York—Fair Saturday, warmer in east portion; Sunday unsettled and colder, probably local rains.

NEW YORK CITY WEATHER RECORDS.

Official Temperature.

8 AM.	39	12 M.	45	6 PM.	41
9 AM.	37	1 PM.	44	7 PM.	41
8 AM.	39	2 PM.	46	8 PM.	40
9 AM.	39	3 PM.	47	9 PM.	40
10 AM.	40	4 PM.	46	10 PM.	40
11 AM.	42	5 PM.	44		

Average temperature yesterday, 42.
Average same date last year, 36.
Average same date for 46 years, 30.
High yesterday, 47 at 3 P. M.; low, 37 at 8 A. M.
Barometer—8 A. M., 30.04; 8 P. M., 30.05.
Humidity—8 A. M., 63; 8 P. M., 62.
Wind—8 A. M., north, velocity 7 miles; 8 P. M., south, velocity 27 miles.
Weather—8 A. M., clear; 8 P. M., clear.

Weather in Cotton and Grain States.

Special to The New York Times.

WASHINGTON, Feb. 6.—Forecast:

North and South Carolina—Fair Saturday, slightly warmer in East; Sunday cloudy, probably local rains by Sunday afternoon or night.

Georgia—Cloudy with mild temperature Saturday and Sunday, probably local rains Sunday.

Florida—Cloudy Saturday and Sunday, probably local rains Sunday and in extreme south Saturday; mild temperature.

Extreme Northwest Florida, Alabama and Mississippi—Cloudy with mild temperature Saturday and Sunday, probably local rains Sunday and near coast Saturday.

Tennessee and Kentucky—Increasing cloudiness with mild temperature Saturday probably followed by local rains Saturday night or Sunday; colder Saturday afternoon.

Ohio—Fair with mild temperature Saturday; Sunday unsettled, probably local rains; colder Saturday afternoon or night.

Illinois, Indiana and Lower Michigan—Mostly fair Saturday, becoming unsettled by Sunday; moderate temperature.

Upper Michigan—Increasing cloudiness Saturday, probably followed by snow or rain by Sunday; somewhat colder Saturday in northwest.

Wisconsin—Increasing cloudiness Saturday. Sunday unsettled; moderate temperature.

Missouri and Iowa—Increasing cloudiness Saturday. Sunday unsettled; somewhat lower temperature.

Minnesota—Unsettled Saturday and Sunday; possibly rain or snow; somewhat colder Saturday near Lake Superior.

North Dakota and South Dakota—Unsettled Saturday and Sunday; moderate temperature.

Nebraska—Unsettled Saturday and Sunday; somewhat colder Saturday in west.

Kansas—Partly cloudy, somewhat unsettled Saturday and Sunday; somewhat colder Sunday.

Montana—Partly cloudy to cloudy Saturday and Sunday; probably some rain west of the Divide; moderate temperature.

Wyoming—More or less unsettled Saturday and Sunday; probably rain or snow in the northwest; colder Saturday in southeast.

Eastern Texas—Saturday and Sunday partly cloudy to unsettled; little change in temperature.

Western Texas—Saturday and Sunday fair; little change in temperature.

Fire Record.

A.M.	Loss.
1:00—1,261 Broadway; J. A.	Williams. Not given
2:05—823 11 Av.; Cheurer Wagon Works.	Not given
2:30—28 E. 23 St.; owned by Miss A. White.	Not given
7:40—817 W. 46 St.; Alex Borrasso.	Not given
10:05—In front of 515 W. 17 St.; auto truck, M. D. Sag & Co.	Not given
10:20—Prince and Lafayette Sts.; auto truck, Carbonne Bros.	Not given
10:30—139 W. 36 St.; rubbish in vacant lot	Not given
P.M.	
12:30—661 3 Av.; Schuts Ager.	Trifling
1:05—123 Burnside Av., Bronx; F. Lonagnero	Not given
2:50—138 E. 16 St.; not given.	Trifling
3:25—286 3 Av.; Russeks & Co.	Trifling
8:30—2,115 Walton Av., Bronx; J. Eliel,	Not given
4:15—441 E. 149 St., Bronx; Santini Bros.,	Not given
4:25—150 E. 108 St.; not given.	Not given
5:00—19 W. 108 St.; J. Fogenstein.	Not given
6:15—220 E. 67 St.; not given.	Not given
9:00—1,113 Teller Av., Bronx; P. Schwarz,	Not given
9:15—232 E. 8 St; S. Corn.	Not given
9:20—150 West St; J. Berkley.	Not given
9:25—3,564 3 AV; not given.	Not given
9:30—338 E. 149 St, Bronx; W. Lang.	Not given
8:30—280 E. 153 St, Bronx; A. Sardino,	Not given
10:00—480 8 Av.; Manhattan Trunk Co.,	Not given
10:25—1 E. 125 St.; C. Josephs.	Not given

MORGAN BID FOR DIAMONDS

Capetown Report Says He Heads Syndicate After African Gems.

LONDON, Feb. 6.—The Capetown correspondent of The Daily Express quotes the South African Nationalist member of Parliament, Munnik, as saying that an American syndicate headed by J. P. Morgan has offered to buy the entire output of the De Beers and Premier diamond mines for a year.

The offer, he divulged, was made a week ago, and the representatives of the Kimberley Company immediately cabled European head quarters, urging that they must not bid higher or lose control of the market.

Public School Notes.

NEW COURSE IN COSTUME ILLUSTRATION—The Brooklyn Teachers' Association, at the Maxwell Training School for Teachers, Park Place, near Nostrand Avenue, Brooklyn, will open to the public today a Saturday morning course of fifteen sessions in costume designing and illustrating. The course comprises the study of design and color harmony, practice in their direct application to costume, rapid sketching and costume sketching in pencil, pen, water color and tempera. There will be study of costumes of different historic periods, as a proper background for the understanding of art in dress, aiming to develop originality of thought and designing and the adaption of costume. For fashion illustrators the course is carried out with a view to reproduction in newspapers, catalogues and advertising purposes. The instruction is individual and planned to meet the needs of students, teachers, professional illustrators and designers of conservative and stage costumes. The class hours will be from 10 A. M. until noon.

ART SCHOLARSHIP WINNER—It is announced that Antonio Petruccielli of the Textile High School is the winner of the scholarship in the New York High School competition, which was held at the Grand Central School of Art a week ago. The students worked from the life model, antique and still life, and made a very creditable showing. The jury of selection consisted of three members of the Faculty: Wayman Adams, George Elmer Browne, Edmund Greason, George Pearse Ennis and Sigurd Skou. The award was a $250 scholarship in the Grand Central School of Art, the course comprising life drawing and painting. Three competitors won honorable mention: Joseph Kossoff, Morris High School, and Maurice Bersen of the same school.

M. BROOKLYN HUNTER COLLEGE EXTENDS REGISTRATION TIME—In compliance with requests of prospective students, registration in the Brooklyn Branch of Hunter College will continue Friday, Monday and Tuesday, Feb. 6, 9 and 10, respectively, from 7 to 10 P. M. The Brooklyn Branch of Hunter College is located in the new Girls' Commercial High School Building, on Classon Avenue, opposite the Brooklyn Museum.

COURSES IN NURSING EDUCATION—A special section of courses in nursing education has been arranged for public health nurses engaged in field work by the Department of Health and Nursing of Teachers' College, Columbia University. These sections will meet at 90 Park Avenue, the Central Administration Building of the Visiting Nurse Service administered by the Henry Street Settlement. The college has arranged these courses to accommodate those nurses who find the distance to the university too great.

The first course, "Preventable Diseases," will be given by Dr. Bristol on Monday evenings from 7 to 8:40 o'clock, commencing Monday, Feb. 9. Communicable and mental diseases will be among those discussed, with emphasis upon the practical employment of public and private agencies in control of these disease groups.

The second course, "Principles of Family Social Work," will be given on Wednesday evenings, from 7 to 8:40 o'clock, by Miss Farra, at 90 Park Avenue, commencing Wednesday, Feb. 11. This course provides a general survey of social disabilities and outlines the effects of these in the family and individual welfare. It discusses the standard of living in relation to relief and the work of various types of social agencies in working out a constructive social program.

Estates Appraised.

Kings.

CASAZZA, JOHN (March 19, 1924)/ Net estate, $10,273. To widow, Celina Casazza, executrix, 117 Thirty-second Street, $5,136; remainder to several nieces and nephews.

DOHERTY, MARY E. (June 11, 1924). Net estate, $4,244, in equal shares to husband, Patrick Doherty, executor, and their daughter, Marjorie Doherty, 209A Windsor Place.

MEEHAN, PATRICK (Jan. 12). Net estate, $20,174, in bequests to two daughters and four sons, Veronica Carroll, 330 Fifty-seventh Street, $1,500; Catherine Schuler, 523 Seventy-sixth Street, $2,000; William Meehan, executor, 330 Fifty-seventh Street, $8,827; Walter Meehan, $4,846; John Meehan, 5,417 Fourth Avenue, and Frank Meehan, 529 Eighty-third Street, each $1,500.

Reserve Corps Orders.

Second Corps Area.

At Headquarters, Second Corps Area, Governors Island, these orders were issued yesterday, Feb. 6:

Lt. Col. Ludwig Kast, Med.-O.R.C., 771 Madison Av., N. Y., 77th Division, is assigned to Gen. Hosp. No. 8, N. Y., Post-Grad. Med. School and Hosp., N. Y., as Chief of Med. Service.

1st Lt. Warren S. Houston, D.-O.R.C., 649 Putnam Av., Brooklyn, 77th Division, is assigned to Gen. Hosp. No. 8, N. Y., Post-Grad. Med. School and Hosp., N. Y., as Dental Surg.

Capt. Thomas H. Russell, Med.-O.R.C., 165 W. 56th St., N. Y., 77th Division, is assigned to Surg. Hosp. No. 10, N. Y. Post-Grad. Med. School and Hasp., N. Y., as Operating Surg.

Capt. Walter P. Dannreuther, Med.-O.R.C., 580 Park Av., N. Y., 77th Division, is assigned to Surg. Hosp. No. 10, N. Y. Post-Grad. Med. School and Hosp., N. Y., as Asst. Operating Surg.

Lt. Col. John F. Erdman, Med.-O.R.C., 50 W. 52d St., N. Y., 77th Division, is assigned to Evacuation Hosp. No. 3, N. Y. Post-Grad. Medical School and Hospital, N. Y., as Chief of Surgical Service.

Capt. Thomas R. Russell, Med.-O.R.C., 165 W. 56th St., N. Y., 77th Division, is assigned to Evacuation Hosp. No. 3, N. Y. Post-Grad. Med. School and Hosp., N. Y., as Surgical Ward Offr.

Capt. Clarence G. Bandler, Med.-O.R.C., 8 E. 48th St., N. Y. 77th Division, is assigned to Evacuation Hosp. No. 3, N. Y. Post-Grad. Med. School and Hosp., N. Y., as Surgical Ward Offr.

Capt. Joseph E. Sheehan, Med.-O.R.C., 636 5th Av., N. Y., 77th Division, is assigned to Gen. Hosp. No. 8, N. Y. Post-Grad. Med. School and Hosp., N. Y., as Surgical Ward Offr.

Capt. Charles W. Stevens, Med.-O.R.C., 1 West 69th St., N. Y., is assigned to Surg. Hosp. No. 10, N. Y. Post-Grad. Med. School and Hosp., N. Y., as Asst. Operating Surg.

Capt. Leigh F. Sturges, Med.-O.R.C., 128 W. 58th St., N. Y., is assigned to Surg. Hosp. No. 10, N. Y. Post-Grad. Med. School and Hosp., N. Y., as Asst. Operating Surg.

Lt. Col. Edward W. Peterson, Med.-O.R.C., 525 Park Av., N. Y., is assigned to Gen. Hosp. No. 8, N. Y. Post-Grad. Med. School and Hosp., N. Y., as Chief of Surg. Service.

1st Lt. Arturo R. Cassili, Med.-O.R.C., 618 Newark Av., Elizabeth, N. J., is assigned to Gen. Hosp. No. 84, Elizabeth Gen. Hosp. and Disp., Elizabeth, N. J., as Laboratory Offr.

Maj. Nicholas Dobkin, Med.-O.R.C., 182 Vernon Av., Brooklyn, is assigned to Evacuation Hosp. No. 3, N. Y. Post-Grad. Med. School and Hosp., N. Y., as Asst. to Chief, Med. Service.

2d Lt. Edward H. Newell, M.A.-O.R.C., Syracuse, is assigned to Med. Supply Depot, C. Z. No. 14, Brooklyn, as Receipt Offr.

Maj. Martin Cohen, Med.-O.R.C., 1 W. 85th St., N. Y., is assigned to Evacuation Hosp. No. 3, N. Y. Post-Grad. Med. School and Hosp., N. Y., as Asst. to Chief, Surg. Service.

RECEIVERS' SALES.

RECEIVER'S SALE

Wednesday, February 18th, 1925, at 10 A. M.
MODERN BRICK, CONCRETE, STEEL AND GLASS FOUNDRY BUILDING, 68x140, WITH BUILT-IN 150 H. P. BOILER AND STACK, FULLY EQUIPPED—lathes, compressors, steam hammers, boring machines, planers, drills, cutting machines, grinders, punching machines, riveters, blowers, forges, shafting, cranes, tackles, hydraulic pumps and jacks, hand tools, etc., office equipment, 14 City lots, each 25x100, one Autocar truck and one Packard truck.
FORMERLY PLANT OF William H. Atkinson Co., 201 Harrison Street, Hoboken, New Jersey. CONVENIENT TO RAILROADS AND FERRIES.
Will be sold in bulk or by lots at plant—201 Harrison Street, Hoboken, New Jersey.
Terms: 10% on sale, balance on confirmation of sale by Court.
For further information inquire of
JAMES J. MURPHY,
WILLIAM H. ATKINSON,
RECEIVERS.
J. RAYMOND TIFFANY, Attorney for Receivers, 77 River Street, Hoboken, N. J.

BANKRUPTCY NOTICES.

UNITED STATES DISTRICT COURT, Southern District of New York.—In the matter of DEAN C. MOLLESON, Bankrupt.—In Bankruptcy. No. 27504.
TO THE CREDITORS OF THE ABOVE NAMED BANKRUPT:

PLEASE TAKE NOTICE that a meeting will be held before the Honorable Oscar W. Ehrhorn, Referee in Bankruptcy, at his office, No. 280 Broadway, Borough of Manhattan, City of New York, on the 18th day of February, 1925, at 2:30 o'clock in the afternoon, to consider and pass upon the offer of Montague Lessler in the sum of $100.00, for all the right, title and interest of the trustee in and to the following parcel of real estate:

"All that lot or parcel of land, consisting of eight acres, more or less, situated in Little Silver, New Jersey, bounded on the north by Markham Road, on the west by the Estate of John J. Lovett, on the south by land of Charlotte M. Anderson, and on the east by a public road," at which time and place such other offers as may be submitted will be heard and passed upon.

OSCAR J. HEIG, Trustee.

HENRY K. DAVIS, Referee, 280 Broadway, New York City.

ISRAEL AKSELROD, Attorney for the Trustee, 49 Chambers Street, New York City.

Wills for Probate.

New York.

CRANNA, MARY, (Jan. 14). Estate, $2,000, divided equally among children, Kathleen, Mary and Philip Henry W. J. Buckall of Glen Cove, N. Y., executor.

CORDOVA, MAMIE de (Jan. 22). Estate, more than $10,000, to husband, Aaron, of 208 West Eighty-ninth Street, one of the executors.

CREELMAN, FRANK (Jan. 19). Estate, less that $10,000, to brother Albert, of 340 West 57th Street, executor.

FLEXS, WILLIAM J. (Jan. 19). Estate, more than $10,000. To Montefiore Home for Chronic Invalids, $5,000; to widow, Hattie, $5,000 and household furniture; residue in trust for daughter, Dorothea F. Meloah. Henry J. Meloah, of Ridgewood, N. J., one of the executors.

MAHONY, AGNES PHEBE (Jan. 3). Estate, more than $10,000, divided among relatives. Sadie Mae Eve, of Oakland, N. J., executrix.

MORGANSTERN, FLORENCE C. (Jan. 27). Estate, more than $25,000. To Mount Sinai Hospital and Home for Aged and Infirm Hebrews, $500 each; to Emanuel Sisterhood of Personal Service, Sloane Hospital for Women, New York Society for the Prevention of Cruelty to Children, American Society for the Prevention of Cruelty to Animals, $250 each; to husband, Albert, one third of estate; to children, Constance and Lewis, $40,000 each; residue to daughter, Constance, for life, Albert G. Morgenstern, executor.

SCATENA, DANIEL (Jan. 31). Estate more than $25,000, divided between widow Amalia, of 211 Fort Washington Avenue, executrix, and son, Andrea.

Kings.

ARMSTRONG, WALLACE A. (Jan. 9, 1925). Estate, over $10,000. A specific bequest of $1,000 to a brother, Sidney S. Armstrong, 42 Lakeside Avenue, Montclair, N. J.; smaller bequests to several nieces and nephews; residuary estate to a sister, Cornelia E. Remsen, 16 Hillside Avenue, Middletown, N. Y. William M. Armstrong, 8,634 Bay Fifteenth Street, executor.

AXELROD, BARNET (Nov. 12, 1924). Estate, $7,500. The specific bequests include $400 to each of two daughters, Sarah S. Gruelt, 4,512 Fort Hamilton Parkway, and Anna Rubin, 112 Hillside Avenue; $600 to each of two daughters, Leah Miller and Rebecca Woll, 2,663 Morris Avenue, Bronx; $1,500 to a son, Harry Axelrod, 356 West 148th Street, Manhattan, and $900 to a son, Hyman Axelrod, 1,475 Concourse, Bronx; residuary estate to several grandchildren and to several charitable institutions, including the Brooklyn Hebrew Home and Hospital for the Aged, and the Harlem Home for the Daughters of Israel. Morris Miller, 1,233 Eastern Parkway, executor.

CAMPBELL, ALEXANDER C. (June 12, 1917). Estate, value not reported. This is an application to the Brooklyn Surrogate's Court for the probate of the will of the decedent, which was discovered on Jan. 30, 1925. Mrs. Lillian Z. Campbell, widow of the decedent, of 475 Bemont Street, New Brighton, S. I., reported to the court that the will had been found by her attorney, C. J. McDermott, concealed among old papers left by her husband. Mrs. Campbell had been appointed administratrix and had settled her husband's estate long ago, after repeated searches had failed to discover a will. She is the chief beneficiary, and the present action is merely a legal formality.

CARPENTER, CHARLES C. (Jan. 25). Estate $1,000. To a son, C. Carpenter, executor, 70 New York Avenue.

CRAIG, MARY A. (March 27, 1924). Estate—Realty $7,000, personal property $1,000. To a sister, Ellen Lynch, executrix, 268 Kings Highway.

DONOVAN, J. T. (Jan. 1). Estate $4,000. To a friend, John D. Cadarr, executor, 1,264 Seventy-fourth Street.

DUFF, ANNIE (Dec. 21, 1924). Estate $1,000. To husband William A. F. Duff, executor, 42 St. John's Place.

HAMMA, CHARLES (Jan. 14). Estate over $5,000. Specific bequests of $500 each to a sister and a brother, Cecila Hamma and William G. Hamma, 238 Marion Street; residuary estate to two daughters and a son, Theresa and Elizabeth Hamma, 1,326 Prospect Avenue, and Charles W. Hamma, executor, 651 Hicks Street.

HARTMAN, WILLIAM (Jan. 9). Estate $10,000. To widow, Annie Hartman, executrix, 916 Willoughby Avenue.

HYMS, JOHN (Jan. 11). Estate $2,000. To a daughter, Sarah Hyams, Claverick, N. Y. Rose H. Hyman, Hotel Chelsea, Manhattan, executrix.

LANG, EDWARD (Jan. 30). Estate $500. To widow, Adelaide Lang, executrix, 103 Cooper Street.

LEE, LEWIS S. (Jan. 26). Estate $3,000. A life income to widow, Plena G. Lewis. The executors are Edward A. Lewis, 2,108 Bennett Avenue, Norwood, Ohio, and Lillian B. Smith, 26 St. Andrew's Place, who are a son and daughter.

MARYGROVE, MARY A. (Jan. 23). Estate more than $5,000. A life income to a brother, Isaac Maygrove, who survived his sister about nine days. The executors, J. A. Berry, 957 Anderson Avenue, and R. G. B. Gilkes, 47 Pierepont Street, were directed in the will to divide the estate at the death of her brother into fifteen parts and dispose of it as follows: One part to a sister, Elisabeth Fallon, 230 Cumberland Street; ten parts to a niece, Jane M. Sims, 87 Nerine Street, and four parts to St. Ann's Church, at 121 Clinton Street.

MARYGROVE, ISAAC (Feb. 1). Estate more than $5,000. Specific bequests include $2,500 to a brother-in-law, J. A. Berry, executor, 957 Anderson Avenue; $2,000 to a niece, Jane M. Sims; $750 to Ralph A. Reed and $500 to each of several nieces and nephews. Residuary estate to St. Ann's Church, 121 Clinton Street.

MILLETT, FREDERICK C. (Jan. 23). Estate, realty and personal property, each upward of $5,000, to widow, Cornelia T. Millett, executrix, 161 South Oxford Street.

MISHKIN, MORRIS (Nov. 26). Estate $1,000. Gifts to several children and the residue to widow, Alice Mishkin, executrix, 151 Clinton Street.

MULRENNEN, MARGARET (Jan. 27). Estate, $300, to the Church of St. Charles Borromeo. Nora Nelson, 48 Livingston Street, executrix.

NOONAN, CATHERINE (Jan. 30). Estate, realty $6,000, personal property $16,000. To a daughter, Frances Scott, 11 High Street, Newark, N. J., $2,000; residuary estate to a daughter, Mabel G. Trunceliite, 962 East Ninety-sixth Street. M. F. Goldrick, 190 Washington Avenue, executor.

PRETSCH, ANTON (Dec. 19). Estate, $500 to widow, Elise Pretsch, executrix, 1,104 Jefferson Avenue.

SMITH, CLARLOTTE W. (Jan. 30). Estate, realty and personal property, each more than $10,000, to a son and a daughter, Edward M. Smith, 114 Willard Street, and Minnie Molitor, 522 Seventy-fourth Street, executors.

STARR, WILLIAM G. (Jan. 31). Estate, realty and personal property, each more than $10,000. Gifts of $100 to each of two sisters; residuary estate to widow, Hazel S. Starr, executrix, 1,776 West Eleventh Street.

Queens.

REGES, ANNA (Nov. 28). Estate, over $20,000. To grandsons and nieces, $500 each; nephew, John Grash, $4,000; grandsons, Oscar and Charles, $5,000 each; in trust for niece, Evelyn Sauer, $1,000; in trust for daughter, Ethel Brown, $30,000; in trust for granddaughter, Dorothy Brown, $20,000; brother, Steven Klenotic, $3,000; sister, Susan Gindemann, $1,000; balance to grandchildren, Oscar and Charles.

LARKIN, EDWARD (Nov. 25). Estate, $5,100, to widow, Josephine.

KING, FLORENCE (Jan. 10). Estate, $15,500, to daughter, Charlotte Palmer, $1; balance to son, Caulvert.

Army Orders and Assignments.

Special to The New York Times.

WASHINGTON, Feb. 6.—The War Department published these orders today:

Coast Artillery Corps.

MacMullen, Capt. J. D., to Honolulu from San Francisco about March 25.
Padley, 2d Lt. R. C., to Agri. Coll. of Utah.

Air Service.

Hanley, Capt. T. J., Jr., to duty in office of Asst. Sec. of War.
Thomas, 1st Lt. A., to Manila from San Francisco about March 24.

Cavalry.

Willoughby, Capt. R. E., and Walker, 2d Lt. J. H., to Manila from San Francisco about March 24.

Miscellaneous.

Dorsey, Brig. Gen. H., to Manila.
Balmat, Capt. J. H., Jr., Qm. C., to duty as Asst. Qm., Ft. Humphreys.
Boudinot, Capt. E. B., Sig. Corps, to Manila about March 24.
Harding, 1st Lt. C. K., C. of B., to duty with the 83d Divn., Org. Res., Cincinnati.

Leaves.

Hume, Maj. E. E., M. C., 3 mos.
Gunby, 1st Lt. T. S., F. A., 13 days' ext.
King, 1st Lt. J. A., Qm. C., 3 mos.

Naval Orders.

Special to The New York Times.

WASHINGTON, Feb. 6.—The Bureau of Navigation published these orders today:

REAR ADMIRAL

Arms, F. T., relieved all active duty; to home.

COMMANDER

Barber, S. E., to Nav. Sta. Cavite.

LIEUT. COMMANDER

Stover, R. L., to Nav. Hosp. Mare Id., sick.
Chiles, S., to Nav. Ord. Plant, S. Charleston, W. Va.
Saunders, F. A., to command the R-15.
Beuret, R., orders of Jan. 5 to Hampton Rds. are revoked.
Lake, R. M., to continue treatment Nav. Hosp., Washington, D. C.
Smith, A. E., to the Villalobos.

SHIPPING AND MAILS

Other Outgoing Steamships

Steamer.	Destination.	Date.
EURANA	Los Angeles	Feb. 7
ESPERO VICTOR	Rotterdam	Feb. 7
DROMERE	Dundee	Feb. 7
BEATRICE	San Juan	Feb. 7
MEDON	Batavia	Feb. 7
STEEL NAVIGATOR	Honolulu	Feb. 7
LOND'N EXCHANGE	London	Feb. 7
ARCHIMEDES	Manchester	Feb. 7
ICAI	Vita	Feb. 7
VARDALIA	Antwerp	Feb. 7
INNOKO	Rotterdam	Feb. 10
SAUCON	Baloica	Feb. 10
WEST CARNIFAX	Buenos Aires	Feb. 10
SIBERIAN PRINCE	Hongkong	Feb. 10
TOLUMA	Coronel	Feb. 10
MAYARO	Demerara	Feb. 10
CITY OF BRISTOL	Sydney	Feb. 10
MERCIER	Newport	Feb. 10
CHICAGO CITY	Bristol	Feb. 11
EASTERN PLANET	Melbourne	Feb. 11
FRANCISCO	Antwerp	Feb. 11
HELEN	San Juan	Feb. 11
SOLVANG	Havana	Feb. 11
EVELYN	San Juan	Feb. 11
NEVISIAN	Hamburg	Feb. 11
WAGLAND	Calbarian	Feb. 11
AMERICAN SHIPPER	London	Feb. 12
PENPENDES	Buenos Aires	Feb. 12
MISTY LAW	Cape Town	Feb. 12
MONTAUK	Manchester	Feb. 12

Foreign Ports—Arrivals and Departures

ARRIVED.

Steamer.	At.	Date.
LLANDAFF	Constantinople	Feb. 5
PRES. HARDING	Naples	Feb. 1
DANTE ALIGHIERI	Naples	Feb. 1
PERSEUS	Manila	Feb. 6
TEUCER	Colon	Feb. 6
CLONTARF	Genoa	Feb. 5
MALMEN	Gothenburg	Feb. 2
HESPERIA	Port Natal	Feb. 3
WYETEVILLE	Algoa Bay	Feb. 5
GROOTENDIJK	Rotterdam	Feb. 5
SARDINIAN PRINCE	Buenos Aires	Feb. 6

SAILED.

Steamer.	From.	Date.
BELGENLAND	Manila	Feb. 5
MOUNT CLAY	Colombo	Feb. 5
CITY OF SHANGHAI	Port Said	Feb. 5
DENHAM	Leghorn	Feb. 6
NEW COLUMBIA	St. Vincent	Feb. 5
FRANCONIA	Mossoro	Feb. 5
ANTONIA	Cherbourg	Feb. 5
TUSCANIA	Willemstad	Feb. 5
MOUNT CARROLL	Colon	Feb. 6
MAINE	Colon	Feb. 5
STANDARD ARROW	Colon	Feb. 5
PIETRO GORI	Naples	Jan. 31
CAPE MAY	Sydney, N.S.W.	Feb. 4
HYSON	Perim	Feb. 6
BOSWELL	Buenos Aires	Feb. 6

Transcontinental Air Mail

The transcontinental air mail service is operated in both directions daily, leaving Hadley Field (New Brunswick, N. J.) at 9:30 A. M., Eastern Standard Time, and San Francisco at 6:30 A. M., Pacific Time. The planes carry mail for intermediate points as well, including Cleveland, Chicago, Omaha, Salt Lake City, &c. Mail for points not on the air route is forwarded by mail trains from the nearest air mail stations.

The New York daily closing time for this mail is 7 A. M., Eastern Standard Time, from the General Post Office, and 11 P. M. the previous night, or a little later, at the air mail letter boxes painted red and bluo which are located in various parts of the city. The closing time at the box in Times Square is 11:30 P. M.

Thursday's transcontinental air mail from San Francisco arrived at Hazlehurst Field at 4:30 P. M. yesterday.

Special to The New York Times.

SAN FRANCISCO, Feb. 6.—Thursday's transcontinental air mail from New York was reported held at Reno, Nev., due to storms, and is expected to arrive here Saturday morning at 8:30 o'clock.

Friday's transcontinental air mail running from San Francisco to New York was reported running on time out of Salt Lake City, Utah.

Transpacific Mails

The connecting mails close at the General Post Office and City Hall Post Office Station, New York, at 5:00 P. M. daily, as follows:

Netherlands East Indies (specially addressed correspondence only); also parcel-post mails for Netherlands East Indies. Mail closes at 7:30 A. M., from New York.	MEDON	Feb. 7
Japan, Korea and China (specially addressed correspondence only), via Seattle.	TOYAMA MARU	Feb. 7
Hawaii (specially addressed correspondence only), via San Pedro, Cal.	CALAWAII	Feb. 9
New Zealand; also parcel-post mails for New Zealand, via San Francisco, Cal.	WEST CAHOKIA	Feb. 9
Hawaii (other destinations must be specially addressed); parcel-post mails for Brunei, Labuan, Malay States, North Borneo, Sarawak and Straits Settlements, via San Francisco.	PRES. GARFIELD	Feb. 9
Japan, Korea, China, Siam, French Indochina, Netherlands East Indies, Straits Settlements, Brunei, Malay States, North Borneo, Labuan, Sarawak and Philippine Islands; also parcel-post mails for Japan, Korea, China, Siam, French Indochina, Brunei, Labuan, Malay States, North Borneo, Sarawak and Straits Settlements, via Seattle.	PRES. GRANT	Feb. 12
Guam, via San Francisco.	CELTIC	Feb. 16
Australia (specially addressed correspondence only), via Panama Canal and Sydney; mail closes at 8:00 A. M., from New York.	MANAAR	Feb. 18
Tahiti, Society Islands, Marquesas, Cook Islands, New Zealand and Australia; also parcel-post mails for Society Islands, Cook Islands, New Zealand and Australia, via San Francisco	TAHITI	Feb. 26

Post Office Notices

PARCEL POST FOR BRAZIL.

Postmaster Kiely invites attention to the following announcement by the Post Office Department:

Mailers are informed that each parcel-post package for Brazil must bear an indorsement on the wrapper thereof, on a part of the invoice thereto, or on the accompanying customs declaration, showing the disposition which shall be made of the parcel in case it is undeliverable as originally addressed, such indorsement to be in one of the three following forms:

(a) If undeliverable as addressed, deliver to .....
(b) If undeliverable as addressed, abandon.
(c) If undeliverable as addressed, return to sender.

Parcels returned to the sender will be subject to all charges due for such return.

PARCEL POST FOR HONDURAS.

Certified consular invoices are now required for parcel-post packages containing merchandise (of whatever value) sent to the Republic of Honduras. Five copies of the commercial invoice must be presented to the Consul at Honduras for certification, one copy being returned to the sender, and four copies retained by the Consul, who will forward one of the retained copies to the post offices in Honduras. One set of invoices will be sufficient for any number of packages sent to the same addressee at the same time.

The invoices should contain a detailed list of the merchandise with prices, weights in kilograms, and a statement reading, "Declaro que son exactos los detalles de la presente factura; que los precios de las mercaderias en ella enumeradas son los actuatmente corrientes en esta plaza," which, translated, reads: "I declare that the details of this invoice are exact; that the prices of the merchandise in it listed are those at present current in this place."

The fee for certification is 3 per cent. of the total net value of the merchandise.

PARCEL POST FOR GOLD COAST COLONY AND SIERRA LEONE.

Parcel-post packages for the Gold Coast Colony and for Sierra Leone are now subject to the following increased transit charges, in addition to the postage rate of 12 cents a pound or fraction of a

Business Opportunities

Bank and business references required.

$100 reward for information leading to arrest and conviction of any one obtaining money fraudulently through announcements in The New York Times.

CAPITAL WANTED.

WANTED—ASSOCIATE CAPABLE TO manage with guidance of experts established import and export corporation, dealing in various products; good profits assured; cash transactions only; business has no competition; necessary capital $10,000-$20,000; state former business experience. F 50 Times.

EXCELLENT OPPORTUNITY. $30,000 required for development old established business, 6% debentures offered, capital six times, secured alternative; active partner considered with undoubted business capabilities. Write, giving references, G 193 Times.

GENTLEMAN WITH MODERATE CAPITAL wanted as partner to sell and distribute block granite used for monuments and tombstones. Alemanno Tozzini, 2,063 Boston Road, Fordham 1392.

DOMESTIC AND EXPORT BUSINESS CAN use up to $100,000; will consider partners or incorporate. M 858 Times Downtown.

BUSINESS CONNECTIONS.

BENTWOOD FURNITURE.

First-class European manufacturer well introduced in American market desires to arrange for permanent relations with wholesalers. R 816 Times Downtown.

WESTERN WOMAN, WITH WELL ESTAB-lished girls' camp in East, wants partner (man or woman) living East to divide responsibility and be accessible to Eastern clientele; small investment necessary. Address M. L. E., 618 Union Boulevard, St. Louis.

FOR SALE.

Plants and Factories.

FACTORY PROPERTY AT BRIDGEPORT, Conn.; manufacturing space for lease in units of 9,000 to 100,000 sq. ft.; also factory buildings and vacant land for sale. The American-Canadian Properties Corporation, 17 State St., N. Y. C.

MODERN MANUFACTURING PLANTS FOR sale and lease; brick buildings; large light area; spur track; water power. U. S. Real Estate Trust, Inc., 65 Fountain St., Providence, R. I.

KNITTING PLANT, MEDIUM-SIZED, fully equipped to manufacture silk knitted cloth, for sale or rent at a very low price. A 519 Times.

METAL SPECIALTIES PLANT FOR SALE, $10,000 cash; would cost $25,000 to install; must sell on account of illness. Phone Flatbush 2546.

Stores and Shops.

FOR SALE—ATTRACTIVE MILLINERY shop twenty-five miles from New York; will sell cheap; owner going to Europe March 1. X 2275 Times Annex.

Restaurants and Tea Rooms.

RESTAURANT, BROADWAY-72D ST., 10 years' lease; established 7 years; owner leaving for Europe; must sell for best offer. Del Sappenfield, 125 West 72d.

CABARET, DANCING, DINING, GREEN-wich Village, for sale; very easy terms. Main 3681.

Garages.

GARAGES, ANY SIZE, ANYWHERE. Gaillard, 100 East 42d. Vanderbilt 5583.

FOLLOW "MAIER" FOR GOOD GARAGES. 100 East 42d St. Vanderbilt 0248.

Miscellaneous.

8,353 ACRES LAND CARRYING 12,000,000 feet timber in Northern Vermont; sell outright or take charge of operating; $45,000 purchase price. Box 231, Palmer, Mass.

IMMEDIATE CASH BUYERS OF ODD lots and overstock of general merchandise, suitable for the drug and department store trade; act quickly. S 482 Times.

MOVIE HOUSE, BROOKLYN, $13,000; long lease. A 517 Times.

BUSINESS SERVICE.

ACCOUNTANT, BOOKKEEPING SERVICE, tax returns, audits, systems, moderate fees. Audit Service, 271? Grand Central Terminal Building. Vanderbilt 1068.

FINANCING—LOANS.

AUTO LOANS
made quickly, in strict confidence. You retain car. Lowest rates, no endorsements, red tape or publicity; monthly payments.
PHOENIX FINANCE CORP.,
1,328 Broadway (near 35th). Fitzroy 5497.
22 4th Av., Brooklyn. Triangle 8010.
41 Central Av., Newark. Mulberry 6851.

AUTO LOANS MADE QUICKLY.
Strict confidence; you retain car, no endorsements, red tape or publicity.
PHOENIX FINANCE CORP.,
1,328 Broadway (near 35th). Fitzroy 5497.
22 4th Av., Brooklyn. Triangle 8010.
41 Central Av., Newark. Mulberry 6851.

CONFIDENTIAL LOANS ON AUTOS.
Car in your possession. No delay.
AMERICAN MOTOR FINANCE CORP.,
236 West 55th St. Columbus 9100.

IMMEDIATE LOANS ON CARS.
While used or in storage. Confidential.
CIRCLE AUTO FINANCE CO.,
250 W. 57TH ST., FISK BLDG. Circle 7374.

MONEY FOR BUSINESS EXPANSION, real estate, chattel mortgages and other securities. J. S. Jacobs, 535 Broadway. Canal 6471.

MONEY FOR BUSINESS EXPANSION. Reorganization, Real Estate, Com'cial Paper. Phoenix Factors Corporation, 1,265 B'way.

LOANS ON MACHINERY, CHATTELS, AC-counts receivable and other collateral. Milton Perry, 25 West 43d St.

MONEY LOANED HIGH-GRADE SALARIED employes and merchants. Call Morris, Sterling 7889.

Advertising!

Personal service. Individual attention. Here your advertising is taken care of by a principal of the firm. You receive the benefit of the experience and knowledge of an executive, not a clerk.

Consult Us

MARKWELL
ADVERTISING SERVICE Inc.
16 EAST 41st ST.
MURRAY HILL 2612

PLAN WIDE CLEAN-UP IN DANCE HALL DRIVE

New Regulations Adopted at Conference of Women and Ballroom Proprietors.

"CLOSED" PLACES MUST GO

Cooperation Promised to Improve Conditions—Several Organizations Endorse Rules.

New regulations to govern the operation of dance halls in New York City, which it is hoped will eliminate the conditions which have aroused attacks by welfare workers, were adopted jointly yesterday by the Advisory Dance Hall Committee of the Women's City Club and the Metropolitan Ballroom and Dancing School Owners' Association, Inc.

Members of the latter organization, at headquarters, 41 East Forty-second Street, voted to discipline members who violate the new rules and to suspend or expel constant offenders. The members also voted to cooperate with the Women's City Club and organizations allied with it in the study of dance hall problems, and to clean up or drive out of business all establishments that refuse to abide by the new regulations.

Hereafter, it was agreed, dance halls will admit any one who applies in an endeavor to eliminate the so-called "closed" hall, the type that has been especially criticized. Instructresses are to be prohibited from approaching male patrons for dances, and only girls of suitable age are to be employed after furnishing references of good character. Records concerning the instructresses are to be kept, and any girl discharged by one hall for violating the rules will not be employed by another.

Only "full length" dances are to be given, it was decided, and signs are to be displayed prominently in each hall showing the price of admission for couples and individual men and women.

These standards for dance hall regulation were decided upon at a conference between Nicholas Pecora and Alexander T. Wells, attorneys for the association; Mrs. Henry Moskowitz, Chairman of the City Recreation Committee and former head of the Advisory Dance Hall Committee of the Women's City Club, which led a campaign to clean up dance halls last year; Mrs. Clarence M. Lewis, the present Chairman of the latter committee, and Miss Maria Ward Lambin, the committee's chief investigator.

The new regulations also have been endorsed, it was announced, by the City Recreation Committee, the Girls' Protective League, the Russell Sage Foundation, the American Social Hygiene Association, the Committee of Fourteen and the Bureau of Social Hygiene.

The ballroom proprietors, at their meeting discussed plans for cooperation with the city licensing bureau, the policewomen assigned to inspect dance halls and with other interested officials. They also desired to aid in the fight against non-member dance halls which do not maintain proper conditions.

New officers elected by the association were: Maurice Goodman, President; James Hogan, Vice President; John Schwarts, Secretary, and Charles Marks, Treasurer.

FORBIDS USE OF HIS NAME.

Nathan S. Jonas Says He Is Not in the "Crusade Against Narcotics."

Nathan S. Jonas, President of the Manufacturers Trust Company, announced yesterday that the use of his name in the "Crusade Against Illicit Traffic in Narcotics" had not been authorized and that he had asked John Duvall Gluck, director of the campaign, to remove his name from the stationery.

The campaign is being planned by the Capital and Labor Bureau of Economic Research, with offices in the Knickerbocker Building. Mr. Gluck said that originally it had been intended to conduct it through a Brooklyn newspaper, but that later this idea was abandoned. The subsequent stationery of the Capital and Labor Bureau retained the names of the newspaper endorsers. They were notified, Mr. Gluck said, of the change, but he neglected to obtain their assent in writing. He also said that Herbert K. Twitchell, James H. Post and William S. Irish had asked that their names be dropped.

Mr. Gluck denied that any funds were being solicited from the public.

MAY LIFT CHICKEN BAN.

Dr. Monaghan Says Live Poultry Received Here Is in Good Condition.

Measures are being taken by the Health Department which may result in the lifting of the embargo against the shipment of live chickens into the city from eight Central Western States, Health Commissioner Dr. Frank J. Monaghan announced yesterday.

"Most of the chickens being shipped into the city at the present time," said the Commissioner, "are found to be in good condition. This shows the embargo has had a salutary effect. Our men are going over every poultry slaughter house in the city to see that these places are clean, and our inspectors are being checked up by Federal agents, as the United States authorities have been watching the situation closely."

BURGLARS START A FIRE.

Furniture in Apartment Destroyed While Family Is Out.

Lighted matches dropped by burglars who forced a rear window and entered the apartment of Harry A. Doorley, a salesman, at 121 West Ninety-sixth Street, were believed to have caused the fire early yesterday that destroyed nearly all the furniture in the apartment. Mr. and Mrs. Doorley were on their way home from the theatre when the fire started.

A tenant saw the flames and called a policeman. Firemen found the rooms in disorder when they went in to extinguish the fire, which they did in a short time. Mr. Doorley has not estimated the loss.

MRS. MORGANSTERN'S WILL.

Provides Bequests to Family and to Several Charities.

Charitable bequests in the will of Florence Comfort Morganstern, filed for probate yesterday, include $500 each to Mount Sinai Hospital and the Home for Aged and Infirm Hebrews and $250 each for the Emanuel Society for Personal Service in the City of New York, Social Service Department of the Sloane Hospital for Women, New York Society for the Prevention of Cruelty to Children and New York Society for the Prevention of Cruelty to Animals.

Two children, Constance Morganstern and Louis G. Morganstein, each receive legacies of $40,000. They also divide the residuary estate equally with their father, Albert G. Morganstern.

Gore Will Hear Packers Feb. 17.

WASHINGTON, Feb. 6.—Oral arguments on the validity of the merger of Armour & Co. and Morris & Co., meat packers, will be heard by Secretary Gore Feb. 17. Counsel for the Government and the packers have been allotted nine hours each and Secretary Gore expects to dispose of the case before he retires March 4. Acquisition of the Morris company by the Armour concern, already effected, was declared illegal in a complaint issued by the packers and stockyards administration two years ago.

PRAISES STRAUS'S BILL TO PROTECT CITY PARKS

Playground Association Counsel Says Senator's Measure Should Be Backed by Both Parties.

Commenting on the bill introduced by Senator Nathan Straus Jr. that all future park encroachments must be submitted to a referendum, William Bradford Roulstone, 26 Exchange Place, counsel for the Parks and Playgrounds Association of New York City, commended Senator Straus yesterday as the strongest ally of the park defenders in the State Senate. Mr. Roulstone was aided by Senator Straus when he enlisted nearly 100 civic, religious, political and business organizations in the fight to block Mayor Hylan's plan for a music and art centre in Central Park.

"Last Spring when we had our battle with Mayor Hylan," said Mr. Roulstone, "Senator Straus was perhaps our greatest supporter on the floor of the Senate in defeating the Mayor's project. The question of what, if anything, should be put in the Home Rule bill came up at that time, and with Senator Straus's help a clause was inserted which gave us all the protection which we could obtain because the time was so short.

"Senator Straus all along has wanted to get legislation which would effectively protect the parks from injudicious invasion unless it appeared that a majority of the people were ready themselves to despoil the parks. The present bill is the result.

"I have not seen the final draft and prefer to reserve my comment on it. If it is in the form I presume it to be it should have the support of both parties in the legislature. The organizations that have devoted themselves to park conservation will in my opinion throw their full strength behind Senator Straus."

Montana Rejects Child Labor Ban.

HELENA, Mont., Feb. 6.—The Montana State Senate, 29 to 24, today refused to ratify the proposed child labor amendment to the Constitution. The resolution passed the House of Representatives with only eleven adverse votes.

Special Purchase Sale of DESKS

EXTRAORDINARY REDUCTIONS

A prominent manufacturer has sacrificed to us 400 high grade mahogany and oak desks, which we must dispose of by February 15th, at extreme reductions.

QUICK & McKENNA, Inc.
390 Broadway Tel. Canal 5160

Genuine Homespuns direct from the Scottish Highlands
Hand-woven in delightful colours and designs by disabled soldiers. Ideal wear for all occasions. Write for patterns and prices to: (Dept. N. Y.) Scaforth Weaving Institute, Dingwall, Ross-shire, Scotland.

WHERE EMPLOYERS ADVERTISE
Domestic workers seeking employment in city or country may get situations in good households by consulting the Help Wanted columns of The New York Times.—Advt.

BROADWAY at 39th STREET
BROADWAY at 28th STREET
(1191 Broadway)

NASSAU at MAIDEN LANE
(64-66 Nassau Street)
6th AVENUE at 31st STREET
6th AVENUE at 24th STREET

Clemons
Established 1898

Now!

This Greatest

CHOICE OF THE STORE Sale

Formerly $45 to $65

Any Suit OR Overcoat In Our Stock $28

SUIT SUMMARY			OVERCOAT SUMMARY		
287	formerly	$65	87	formerly	$75
365	"	$60	145	"	$70
479	"	$55	163	"	$65
643	"	$50	219	"	$60
320	"	$45	272	"	$55
			179	"	$50
			84	"	$45
2094			1149		

Tuxedos included!

More of a give-away than a clear-away!

Note: The suits are all year 'round weights and suitable for spring wear. Sizes in both suits and overcoats run up to 48.

EXTRA SALESMEN EXTRA EXPERT FITTERS

BROADWAY AND 39th STREET STORE OPEN UNTIL 9 P. M.

ADVERTISEMENT. ADVERTISEMENT.

To Every Reader—Attention!!

This message is just as worthy of your careful reading as would be a personal letter written to you by myself. It is of vital importance. Read it carefully and reflect. Here is a proposition put before you that you can ill afford to neglect. Unquestionably you should not. Do you realize that, according to statistics, ONE OF EVERY SEVEN PERSONS DAILY loses either health or life or limb? Vigilance, therefore, should be your watchword. You don't know what the day will bring forth. Below is offered you the cheapest and widest protection ever offered for less than the price of this newspaper per day. Send the coupon below and learn important facts concerning your best interests. My services have extended for years to men and women in every walk of life, who have learned to know me as a specialist in the business of Most Economical Protection. Mail the coupon below for an Application Blank and full particulars—NOW—while the matter is fresh in your mind. You will thank me for bringing the proposition to your attention. Yours for protection,

F. R. Schaffer

IT IS MORALLY CRIMINAL For You to Stay Unprotected When 2¾c A Day Buys ALL This

2¾ Cents a Day Buys Immediate Protection for You and Your Family When Sick or Injured.

2¾ Cents a Day Buys Thousands of Dollars Paid for Hundreds of Possible Emergencies

2¾ Cents a Day Buys 365 Days of Insurance. No Medical Examination. For Men and Women, 16 to 70.

—HEALTH— —DOLLARS— —SAFETY—

THOUSANDS OF FAMILIES ENJOY ALL THESE BENEFITS FOR 2¾ CENTS PER DAY

One of the leading Casualty Companies issues to any man or woman engaged in any occupation, ages 16 to 70, a Full Year's Insurance at a Single Price under a most attractive

Special Ten Dollar Policy Covering Sickness, Disability, Injury, Accident and Death

ALL FOR ONLY $10 A YEAR

No Medical Examination. No Extra Fees.

You may change your occupation. You can travel in the United States, Canada or Europe. Your Policy Continues Protection at no extra cost.

The Same Policy Covers Sickness from 25 Diseases Common to Persons at Home or Abroad in Travel

ADDITIONAL BENEFITS PROVIDED FOR RAILROAD, STREET CAR AND STEAMBOAT ACCIDENTS

Loss of Life $5000.00
Loss of Both Eyes $5000.00
Loss of Both Hands $5000.00
Loss of Both Feet $5000.00
Loss of 1 Hand, 1 Foot $5000.00
Loss of One Hand $1250.00
Loss of One Foot $1250.00

A FEW OF THE VALUABLE PROTECTIONS:

Injuries by burglars or highwaymen.
Emergency Relief—Guarantees to notify, care for, and pay all necessary expense of putting insured in care of friends or relatives in case of illness or injury among strangers, providing such relief does not exceed $100.
Sickness or loss of time—$25 weekly, 10 weeks.
Septic Poison—Same benefits.
Hospital Indemnity—$25 weekly, 5 weeks
Travel Accidents—$50 weekly, 10 weeks
Fractures—Up to $100, depending on fracture.
Accidents Without Disability—Doctor's fee up to ten dollars.
Partial Disability—½ Total Disability Benefits.
No Forfeit of Policy—if you change occupation.

READ THIS TO YOUR FAMILY, INCLUDING OUR GUARANTEE. WE WELCOME YOUR INQUIRIES.

The Same Policy Covers Accidental Injuries Caused By or While In

Automobiles
Railroad Cars
Motorcycles
Bicycles
Ocean Steamers
Street Cars
Subway Cars
Horse Vehicles
Elevated Cars
Passenger Elevators
Ferryboats
Lake & River Steamers
Fires in Dwelling, Stores & Barns, Clubs, Lodge Rooms, Hotels, Churches, Schools, Office Buildings
Kicks by Horse
Goring by Bull or Cow
Lightning
Cyclone
Reaping Machines
Threshing Machines
Plow or Harrow
Boiler Explosions
Suffocation by Smoke
Getting On or Off Cars
Injuries While on Sidewalk or Street by Falling Brick, Stone, Awning or Debris from Buildings Not in Course of Construction or Demolition.

OUR GUARANTEE

Examine your policy thoroughly. Then if you are not satisfied you have the best investment in protection $10 will buy, return your policy inside 3 days and we will promptly without any quibble

REFUND YOUR MONEY

What Hundreds of people collected under this Policy

Name	Amount	Name	Amount.	Name	Amount.
Van Hart, Maurice W	$7,000.00	Galloway, Edward	$85.71	Parker, George	$87.50
Shelmire, Nelson H	5,000.00	Glicklich, Hyman	60.71	Palmmaier, Ludwig	46.43
		Gilgnac, Edward J	37.50	Pasternak, Joseph	37.50
Andersen, Charles K	46.43	Granfield, Olive	37.50	Pisapia, Vincent	75.00
Allis, John W	33.93	Greenstein, Louis	60.00	Palmer, Frederick	37.50
Aldinger, Thomas A	80.23	Goodman, Jacob	67.86	Pierce, Marion	37.50
Aldinger, Edward	80.23			Peterson, Albin	37.50
Altman, Henry	250.00	Haddock, Samuel W	25.00	Posner, Louis	30.35
Arlotta, Gaetano	57.14	Hecox, William H	225.00	Parker, Francis	139.28
Anderson, Anna A	37.50	Howell, Jesse	62.50		
		Hagen, Emil H	123.03	Quigg, Henry	89.28
Bunten, James T	28.57	Harrison, Benjamin	125.00	Quigley, Charles	80.36
Bernasconi, Alfred	75.00	Hoy, David G	62.50		
Benedict, Harry L	100.00	Hencke, Gustav	37.50	Robin, Charles	75.00
Better, Alexander S	64.28	Hufnagel, Adalbert	60.00	Rothschild, Della	83.00
Brarman, Edward	28.57	Holmes, James H	75.00	Roshy, Willie	42.86
Berry, Lulu Agnes	75.00	Haigele, Blanche	110.71	Richman, Dr. Abraham	67.14
Berenbaum, Abraham	25.00	Halpern, Louis	55.35	Radway, Anna M	25.00
Bowers, Ella L	100.00	Harlen, Herbert	100.00	Reynds, Myrtle	37.50
Bache, Fred James	75.00	Hirsch, John F	25.00	Regan, James	142.86
Burdick, Edwin	57.15	Harlington, Estelle	53.58	Rocester, Charles F	47.14
Brown, Abram	100.00	Hansen, Charles F	35.71	Rosenfeld, Charles	32.14
Block, Aaron	37.50	Hand, Joseph C	75.00	Royce, Joe	60.00
Berson, Fred Albert	42.86			Rose, Samuel	53.57
Backer, Albert	125.00	Innis, Samuel H	37.50	Rader, Daniel	140.38
Brady, Frank	114.28	Inquisitore, Maria	25.00	Rowe, Charles E	37.50
Brinsley, Harry A	125.00	Isaac, Arthur W	107.14	Roe, James	103.53
Brooks, William J	25.00	Illingworth, Agnes	60.70	Reilly, John M	64.28
Crans, William B	37.14	Johnston, Bertha C	37.50	Steiner, Ignatius	75.00
Cohen, Mrs. Ray B	37.50	Jacobson, Martin	62.50	Sherlock, Genevieve	87.50
Cohen, Dr. Hyman	25.00	Johnson, August	235.71	Soper, William G	62.50
Carey, Thomas F	57.14	Johnstown, Olive	25.00	Staub, Jack	25.00
Cappellini, Emil	126.66			Schwarzbaum, Jacob	125.00
Cohn, Charles W	92.86	Kreisberg, Benjamin	68.23	Sahner, Victor	210.71
Campbell, Marie G	178.57	Kenyon, James	75.00	Smith, Constance	37.50
Connell, William	83.57	Kelly, James	25.00	Seiden, Sigmund	37.50
City, Simon	25.14	Kafrak, Steve	15.00	Schulzki, Frank	83.57
Cariquist, Lillian	67.86	Kuhe, Hans	64.28	Stranss, Helen H	15.00
Chuckrow, Herman L	108.92	Keyes, William	78.57	Steinfeld, Sadie	60.28
Colwell, William J	250.00	Klander, C. H	25.00	Strippel, Andrew	60.36
Cary, Lorenzo	75.00	Kohn, Joseph	120.60	Sugarman, Jos. D	78.57
		Kingman, Siegmund	46.43	Shade, John	39.57
Davis, Joseph	63.00			Stettiner, Martin	135.00
Degenaardt, Harry C	125.00	Lee, Edward W	150.00	Schneider, Nathan	92.86
Du Bois, J. Van Wyck	50.00	Levy, Sol	50.00	Summingshine, Mary	25.00
Deen, Warren G	37.50	Lurone, Josephine	67.85	Strauss, Louis	69.50
Dwyer, Dr. William M	37.50	Levine, Abraham	25.00	Silbald, Margaret	75.00
DeNart, William	37.50	Lessem, Dr. Elias A	78.57	Sivic, Ciro	33.71
DePay, Wilbur T	250.00	Lowen, Mrs. Virginia	164.28	Schreiber, Nathan	32.14
Disanzon, Madeline	96.43	Lazarus, Wm. H	53.57	Sands, Jeannette Heim	37.50
Doyle, Elsie	35.71	Lowenthal, Ben	50.00	Strauss, Carrie	25.00
De Grucha, George S	25.00	Levine, Albert	50.00		
Donahue, Edward J	75.00	Levy, Louis	42.86	Taylor, Eugene	67.85
Douglass, Louis A	48.22	Livingston, Edna L	296.43	Tufotsky, Rudolf	78.57
Daniels, Rose	100.00			Tomey, John	28.56
Egan, Charles Joseph	46.43	Musso, Angelo	50.00	Unger, Jonas	25.00
English, A. R	33.71	Murphy, J. J	25.25		
Evento, Edwin	242.57	Manger, Alice	37.50	Wank, Leary	25.00
Esposito, John	28.57	Marino, Anthony	50.00	Weri, Milton	28.57
		Metter, Isidor	46.43	Wender, Max	50.00
Foley, Michael	30.28	Mence, John	125.00	Wegal, Chas	75.00
Freest, Herbert de, Dr	49.99	Mills, George	89.28	Warner, Diane	50.00
Felino, Pietro	25.00	Manley, Lawrence	14.28	Wright, Herbert	250.00
Farley, J. A	37.50	Meyer, Joseph	70.00	Wedlinowski, Morris	50.00
Fanning, Frederick	83.14	Morgenstern, Sam	50.00	Welf, Gessel	98.21
Fett, Harry	50.00	Mandler, Harry	60.00		
Freese, Minna	107.14	Merrill, Wm	100.00	Young, Carl F	221.43
		Mendler, Rudolph	42.86	Yearwood, Doris L	50.00
Goldberg, Leo G., Dr	78.57			Young, Henry W	25.00
Gilbrike, James A	100.00	Newcomb, Dorothy	39.19		
Goldberg, Harry	60.00	Novak, David	50.00	Zunder, Reginald C	50.00
Green, Robert J	37.50	Neuhaeder, Arminius	139.28	Zalta, Kamile	25.00
Getz, Rohren	28.57	Nathan, Adolph	110.71		
Glicklin, Frederick	71.44	Natella, Vincent	67.86		
Gale, John E	325.00	Nassim, Sabin	103.57		
		Norton, William	37.50		

Make sure of income now, as accident and sickness are unavoidable in the life of every one. Without a question it is the biggest $10.00 worth of insurance issued. Merely call, phone, write or wire our office for an application blank, which is the simplest imaginable.

Send for Application Blank now—"SOME OTHER TIME" never comes
CALL, WRITE, PHONE or WIRE WE ARE AT YOUR SERVICE

FRED J. SCHAEFER & COMPANY, Managers
1457 Broadway at 42nd St., New York Telephone Bryant 5643

Please send me full particulars regarding your Special Ten Dollar Accident and Sickness Policy.

Name.....

Address.....

City..... State.....

PLEASE PRINT NAME AND ADDRESS PLAINLY NYT-2-7-25